



Building Permit Application

Howard County Maryland
Department of Inspections, Licenses and Permits
3430 Court House Drive
Permits: 410-313-2455
www.howardcountymd.gov

Date Received: _____

Permit No.: _____

Building Address: 12773 Lime Kiln Rd
 City: H State: _____ Zip Code: _____
 Suite/Apt. # _____ SDP/WP/BA #: _____
 Census Tract: _____ Subdivision: Lime Kiln Valley
 Section: _____ Area: _____ Lot: 3
 Tax Map: 0040 Parcel: 0114 Grid: 0021
 Zoning: _____ Map Coordinates: 505166 Lot Size: _____

Property Owner's Name: Howard Rosenberg
 Address: 12773 Lime Kiln Rd
 City: Highland State: _____ Zip Code: 20777
 Phone: _____ Fax: _____
 Email: _____

Applicant's Name & Mailing Address, (If other than stated herein)

Applicant's Name: _____
 Address: _____
 City: _____ State: _____ Zip Code: _____
 Phone: _____ Fax: _____
 Email: _____

Contractor Company: Maryland Pools
 Contact Person: Bob Brooks
 Address: 9515 Gerwig Lane
 City: Columbia State: _____ Zip Code: 21046
 License No.: 16694
 Phone: 410-995-6600 Fax: _____
 Email: _____

Engineer/Architect Company: _____
 Responsible Design Prof.: _____
 Address: _____
 City: _____ State: _____ Zip Code: _____
 Phone: _____ Fax: _____
 Email: _____

Existing Use: SFD
 Proposed Use: SFD + Pool
 Estimated Construction Cost: \$ 25,000
 Description of Work: Inground concrete pool 120 x 40' in rear yard w/ 48" high fence
 Occupant or Tenant: _____
 Was tenant space previously occupied? Yes No
 Contact Name: _____
 Address: _____
 City: _____ State: _____ Zip Code: _____
 Phone: _____ Fax: _____
 Email: _____

Commercial Building Characteristics	Residential Building Characteristics	
Height:	<input type="checkbox"/> SF Dwelling <input type="checkbox"/> SF Townhouse	
No. of stories:	Depth Width	
Gross area, sq. ft./floor:	1 st floor:	
	2 nd floor:	
Area of construction (sq. ft.):	Basement:	
	<input type="checkbox"/> Finished Basement	
Use group:	<input type="checkbox"/> Unfinished Basement	
	<input type="checkbox"/> Crawl Space	
Construction type:	<input type="checkbox"/> Slab on Grade	
<input type="checkbox"/> Reinforced Concrete	No. of Bedrooms:	
<input type="checkbox"/> Structural Steel	Multi-family Dwelling	
<input type="checkbox"/> Masonry	No. of efficiency units:	
<input type="checkbox"/> Wood Frame	No. of 1 BR units:	
<input type="checkbox"/> State Certified Modular	No. of 2 BR units:	
	No. of 3 BR units:	
	Other Structure:	
	Dimensions:	
<input checked="" type="checkbox"/> Roadside Tree Project Permit	Footings:	
<input type="checkbox"/> Yes <input type="checkbox"/> No	Roof:	
Roadside Tree Project Permit #	<input type="checkbox"/> State Certified Modular	
	<input type="checkbox"/> Manufactured Home	

Utilities	
Water Supply	
<input type="checkbox"/> Public	
<input checked="" type="checkbox"/> Private	
Sewage Disposal	
<input type="checkbox"/> Public	
<input checked="" type="checkbox"/> Private	
Electric:	<input checked="" type="checkbox"/> Yes <input type="checkbox"/> No
Gas:	<input type="checkbox"/> Yes <input checked="" type="checkbox"/> No
Heating System	
<input type="checkbox"/> Electric <input type="checkbox"/> Oil	
<input type="checkbox"/> Natural Gas <input type="checkbox"/> Propane Gas	
<input type="checkbox"/> Other:	
Sprinkler System:	
<input type="checkbox"/> Yes <input type="checkbox"/> No	
Grading Permit Number:	
Building Shell Permit Number:	

THE UNDERSIGNED HEREBY CERTIFIES AND AGREES AS FOLLOWS: (1) THAT HE/SHE IS AUTHORIZED TO MAKE THIS APPLICATION; (2) THAT THE INFORMATION IS CORRECT; (3) THAT HE/SHE WILL COMPLY WITH ALL REGULATIONS OF HOWARD COUNTY WHICH ARE APPLICABLE THERETO; (4) THAT HE/SHE WILL PERFORM NO WORK ON THE ABOVE REFERENCED PROPERTY NOT SPECIFICALLY DESCRIBED IN THIS APPLICATION; (5) THAT HE/SHE GRANTS COUNTY OFFICIALS THE RIGHT TO ENTER ONTO THIS PROPERTY FOR THE PURPOSE OF INSPECTING THE WORK PERMITTED AND POSTING NOTICES.

Applicant's Signature

Print Name

Email Address

Date

Title/Company

Checks Payable to: DIRECTOR OF FINANCE OF HOWARD COUNTY

PLEASE WRITE NEATLY & LEGIBLY

-FOR OFFICE USE ONLY-

AGENCY	DATE	SIGNATURE OF APPROVAL
State Highways		
Building Officials		
PSZA (Zoning)		
PSZA (Engineering)		
Health	<u>7/30/14</u>	

DPZ SETBACK INFORMATION	
Front:	
Rear:	
Side:	
Side St.:	
All minimum setbacks met?	<input type="checkbox"/> Yes <input type="checkbox"/> No
Is Entrance Permit Required?	<input type="checkbox"/> Yes <input type="checkbox"/> No
Historic District?	<input type="checkbox"/> Yes <input type="checkbox"/> No
Lot Coverage for New Town Zone:	
SDP/Red-line approval date:	

Filing Fee	\$
Permit Fee	\$
Tech Fee	\$
Excise Tax	\$
PSFS	\$
Guaranty Fund	\$
Add'l per Fee	\$
Total Fees	\$
Sub-Total Paid	\$
Balance Due	\$
Check	#

Distribution of Copies: White: Building Officials Green: PSZA,Zoning Yellow: PSZA,Engineering Pink: Health Gold: SHA

SETBACKS:
 REAR PL. 10'
 SIDE PL. 30'
 HOUSE 0'
 SEPTIC 10'/20'
 WELL 20'

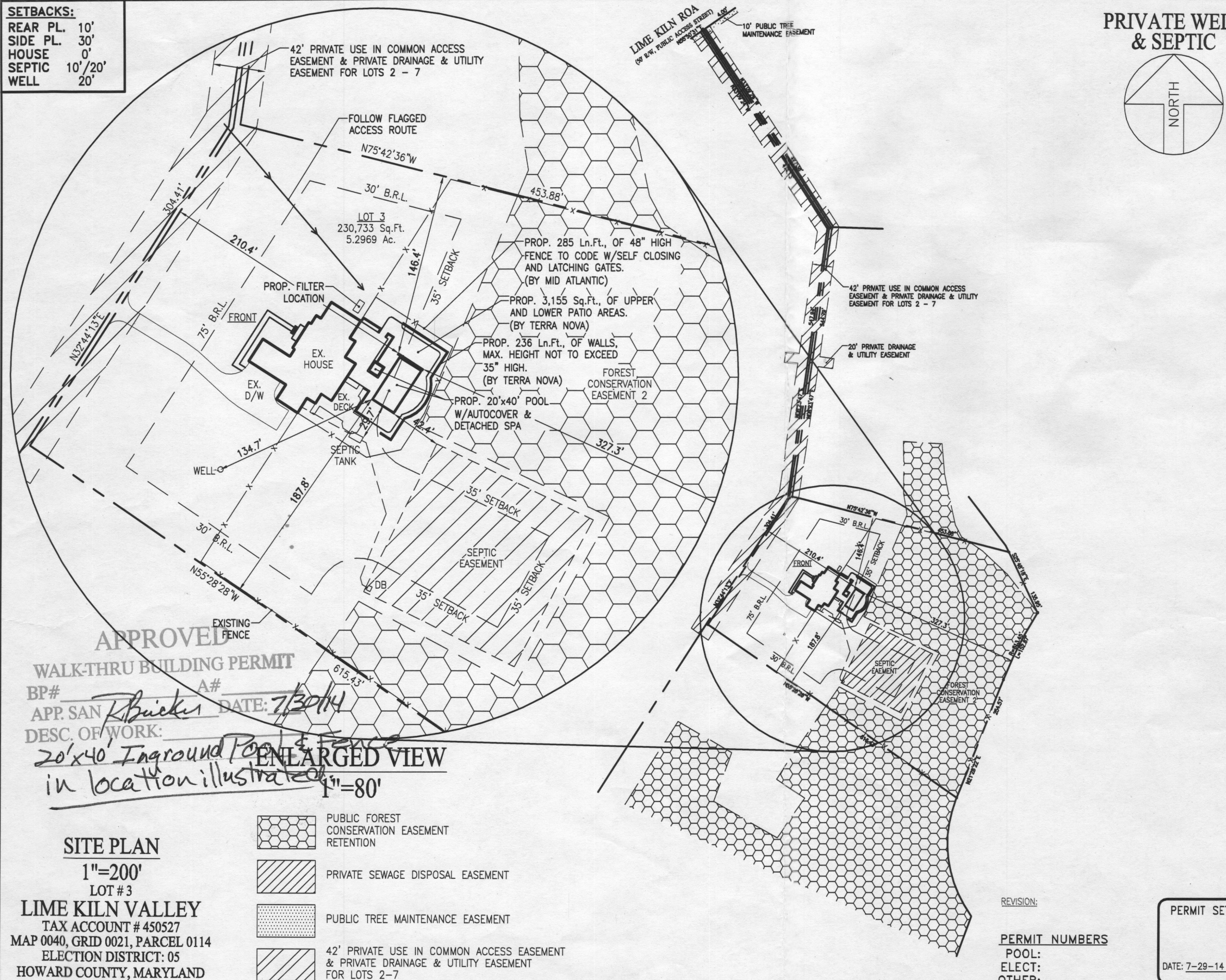

PRIVATE WELL & SEPTIC

NORTH

Maryland POOLS Inc.

9515 GERWIG LANE
 SUITE 121
 COLUMBIA, MD 21046
 410-995-6600
 800-252-SWIM
 WWW.MARYLANDPOOLS.COM

EQUIPMENT LIST

DIRT/GRADING: HAUL - 1 HOUR (IN CONTRACT)
SPA: 64 SF W/6 JTS, LED LGHT, SKIM & BLWR
RAISED BEAM: 24" FACED W/STONE (31 SF) (TERRA NOVA)
TILE: TO BE DETERMINED
COPING: SUPPLIED & INSTALLED (TERRA NOVA)
PLASTER: DIAMOND BRITE (COLOR: TBD)
FILTER SYS: C&C 420 SF CART. W/VS-3050
CLEANING SYS: PCC-2000
TREATMENT SYS: MINERAL SPRINGS
CONTROL SYS: EASYTOUCH 8SC
HEATER: 400K BTU (PROPANE)
LIGHTS: (2) LED **WATTS:** 300 **VOLTS:** 120
LOVESEAT: (1) @ 6' & (1) @ 6' W/STEP (INSIDE)
AQUA BENCH: (2) @ 5'
RAIL GOODS: NONE
DECKING: BY TERRA NOVA
FENCE: BY MID ATLANTIC
POOL COVER: AUTO (R/H DRIVE) TYPE: W/STONE LID (COVER COLOR: TBD)
CHEMICALS: \$100 CHEMICAL ALLOWANCE
OTHER ITEMS: SPA RAISED 24" PER PLAN FACED W/ STONE (TERRA NOVA);

ELECTRIC: 200 FT. (PARAMOUNT)

POOL STATISTICS

SIZE/SHAPE: 20' x 40' - RECTANGLE
POOL AREA: 800 **SPA:** 64 **OTHER:**
TOTAL AREA: 864
PERIMETER: 120 **SPA:** 32
GALLONAGE: 35,560 **DEPTH:** 3'-6" TO 8'-0"

DIRECTIONS TO SITE

DIRECTIONS: MILES: 000 **MAP #** 5051
 29 SOUTH TO 108 WEST TO L/T ONTO BROWNS BRIDGE RD. GO TO R/T ONTO LIME KILN RD., SITE ON LEFT.
GRID G-6

Howard & Wendy Rosenberg
 12773 Lime Kiln Road
 Highland, Maryland 20777
 Howard County

HOME PHONE:
OFFICE PHONE 1:
CELL PHONE 1:
CELL PHONE 2:

LOT: 3	SUBDIVISION NAME: LIME KILN VALLEY	DISTRICT: 05	PIN #: 450527
SITE PLAN			ZONE: ONE
SCALE: 1"=200'	BY: JLR	DATE: 07/23/14	JOB NUMBER: JC14-10717
			SHEET #: 1.0

APPROVED
WALK-THRU BUILDING PERMIT
 BP# _____ A# _____
 APP. SAN *R. Buckner* DATE: *7/30/14*
 DESC. OF WORK:
20'x40' Inground Pool & Fence
in location illustrated

SITE PLAN

1"=200'
 LOT #3

LIME KILN VALLEY
 TAX ACCOUNT # 450527
 MAP 0040, GRID 0021, PARCEL 0114
 ELECTION DISTRICT: 05
 HOWARD COUNTY, MARYLAND

- PUBLIC FOREST CONSERVATION EASEMENT RETENTION
- PRIVATE SEWAGE DISPOSAL EASEMENT
- PUBLIC TREE MAINTENANCE EASEMENT
- 42' PRIVATE USE IN COMMON ACCESS EASEMENT & PRIVATE DRAINAGE & UTILITY EASEMENT FOR LOTS 2-7

REVISION:

PERMIT NUMBERS

POOL:
 ELECT:
 OTHER:

PERMIT SET
 DATE: 7-29-14