

HOWARD COUNTY  
PERMIT APPLICATION

PERMIT NUMBER

B09001122

Building Address 5405 Jamesway Ct.  
Clarksville, MD 21029  
Suite/Apt. #: \_\_\_\_\_ SDP/WP/Petition #: \_\_\_\_\_  
Census Tract \_\_\_\_\_ Subdivision \_\_\_\_\_  
Section \_\_\_\_\_ Area \_\_\_\_\_ Lot \_\_\_\_\_  
Tax Map \_\_\_\_\_ Parcel \_\_\_\_\_ Grid \_\_\_\_\_  
Zoning \_\_\_\_\_ Map Coordinates \_\_\_\_\_ Lot size \_\_\_\_\_

Property Owner's Name Leslie & Michael Windman  
Address 5405 Jamesway Ct  
City Clarksville State MD Zip Code 21029  
Phone 301-802-0995 Phone \_\_\_\_\_  
Applicant's Name & Mailing Address, (if other than stated hereon):  
Dan Miller  
12075 Old Frederick Rd. Marriottsville MD 21109  
Phone 410-442-1385 Fax SAME

Existing Use Single Family Home  
Proposed Use New Deck & Patio  
Estimated Construction Cost \$ 25,000.00  
Description of Work Remove existing Deck  
New Deck Approx. 28'x16' w wrap around Steps  
Patio approx. 12'x14' Flag Stone on stone dust

Contractor Company John D. Miller Builders, Inc.  
Contact Person Dan Miller  
Address 12075 Old Frederick Rd. B  
City Marriottsville State MD Zip Code 21109  
License No. \_\_\_\_\_  
Phone 410-442-1385 Fax SAME

Occupant or Tenant \_\_\_\_\_  
Contact Name \_\_\_\_\_  
Address \_\_\_\_\_  
City \_\_\_\_\_ State \_\_\_\_\_ Zip Code \_\_\_\_\_  
Phone \_\_\_\_\_ Fax \_\_\_\_\_

Engineer or Architect Company \_\_\_\_\_  
Contact Person \_\_\_\_\_  
Address \_\_\_\_\_  
City \_\_\_\_\_ State \_\_\_\_\_ Zip Code \_\_\_\_\_  
Phone \_\_\_\_\_ Fax \_\_\_\_\_

BUILDING DESCRIPTION - COMMERCIAL

BUILDING DESCRIPTION - RESIDENTIAL

Building Characteristics	Utilities
Height: _____	Water Supply: _____ Public _____ Private _____
No. of stories: _____	Sewage Disposal: _____ Public _____ Private _____
Gross area, sq. ft. per floor: _____	Electric Yes <input type="checkbox"/> No <input type="checkbox"/>
Use group: _____	Gas Yes <input type="checkbox"/> No <input type="checkbox"/>
Construction type: _____ Reinforced Concrete _____ Structural Steel _____ Masonry _____ Wood Frame _____	Heating System: _____ Electric <input type="checkbox"/> Oil <input type="checkbox"/> Natural Gas <input type="checkbox"/> Propane Gas <input type="checkbox"/>
State Certified Modular _____	Sprinkler system: N/A <input type="checkbox"/> Full _____ Partial _____ Other Suppression _____ # of Heads _____

Building Characteristics	Utilities
SF Dwelling <input type="checkbox"/> SF Townhouse <input type="checkbox"/> Depth _____ Width _____	Water Supply: _____ Public _____ Private <input checked="" type="checkbox"/>
1st floor: _____	Sewage Disposal: _____ Public _____ Private <input checked="" type="checkbox"/>
2nd floor: _____	Electric Yes <input checked="" type="checkbox"/> No <input type="checkbox"/>
Basement: _____	Gas Yes <input checked="" type="checkbox"/> No <input type="checkbox"/>
Finished Basement <input type="checkbox"/> Unfinished Basement <input type="checkbox"/>	Heating System: _____ Electric <input type="checkbox"/> Oil <input type="checkbox"/>
Crawl space <input type="checkbox"/> Slab on Grade <input type="checkbox"/>	Natural Gas <input type="checkbox"/>
No. of Bedrooms _____	Propane Gas <input checked="" type="checkbox"/>
Height: _____	Sprinkler system: N/A <input type="checkbox"/>
Multi-family dwellings: _____	NFPA #13D _____
No. of efficiency units: _____	NFPA #13R _____
No. of 1 BR units: _____	Other: _____
No. of 2 BR units: _____	
No. of 3 BR units: _____	
Other Structure: _____	
Dimensions: _____	
Footings: _____	
Roof Height: _____	
State Certified Modular _____	
Manufactured Home _____	

THE UNDERSIGNED HEREBY CERTIFIES AND AGREES AS FOLLOWS: (1) THAT HE/SHE IS AUTHORIZED TO MAKE THIS APPLICATION; (2) THAT THE INFORMATION IS CORRECT; (3) THAT HE/SHE WILL COMPLY WITH ALL REGULATIONS OF HOWARD COUNTY WHICH ARE APPLICABLE THERETO; (4) THAT HE/SHE WILL PERFORM NO WORK ON THE ABOVE REFERENCED PROPERTY NOT SPECIFICALLY DESCRIBED IN THIS APPLICATION; (5) THAT HE/SHE GRANTS COUNTY OFFICIALS THE RIGHT TO ENTER ONTO THIS PROPERTY FOR THE PURPOSE OF INSPECTING THE WORK PERMITTED AND POSTING NOTICES.

Daniel L. Miller  
Applicant's Signature  
President John D. Miller Builders  
Title/Company

Daniel L. Miller  
Print Name  
May 18, 2009  
Date

Checks payable to: **DIRECTOR OF FINANCE OF HOWARD COUNTY**  
\*\* PLEASE WRITE NEATLY AND LEGIBLY. \*\*  
- FOR OFFICE USE ONLY -

AGENCY	DATE	SIGNATURE APPROVAL	DPZ SETBACK INFORMATION	PROPERTY ID#
Land Development, DPZ			Front: _____	Filing fee \$ _____
State Highways			Rear: _____	Permit fee \$ _____
Building Official			Side: _____	Excise tax \$ _____
Dev. Engineering, DPZ			* Side St.: _____	Add'l per. fee \$ _____
Health <u>5/18/09</u>		<u>Michael J. Davis</u>	All minimum setbacks met?	TOTAL FEES \$ _____
Fire Protection			YES <input type="checkbox"/> NO <input type="checkbox"/>	Sub-total paid \$ _____
Is Sediment Control approval required prior to issuance?			Is Entrance Permit required?	Balance due \$ _____
YES <input type="checkbox"/> NO <input type="checkbox"/>			YES <input type="checkbox"/> NO <input type="checkbox"/>	Check # _____
CONTINGENCY CONSTRUCTION START: <input type="checkbox"/>			Historic District?	Validation # _____
ONE STOP SHOP: <input type="checkbox"/>			YES <input type="checkbox"/> NO <input type="checkbox"/>	
Distribution of Copies- White: Building Official			Lot Coverage for NewTown Zone _____	
Green: LDD, DPZ			SDP/Red-line approval date _____	Accepted by _____
Yellow: DED, DPZ				
Pink: Health				
Gold: SHA				



EXIST. HOUSE

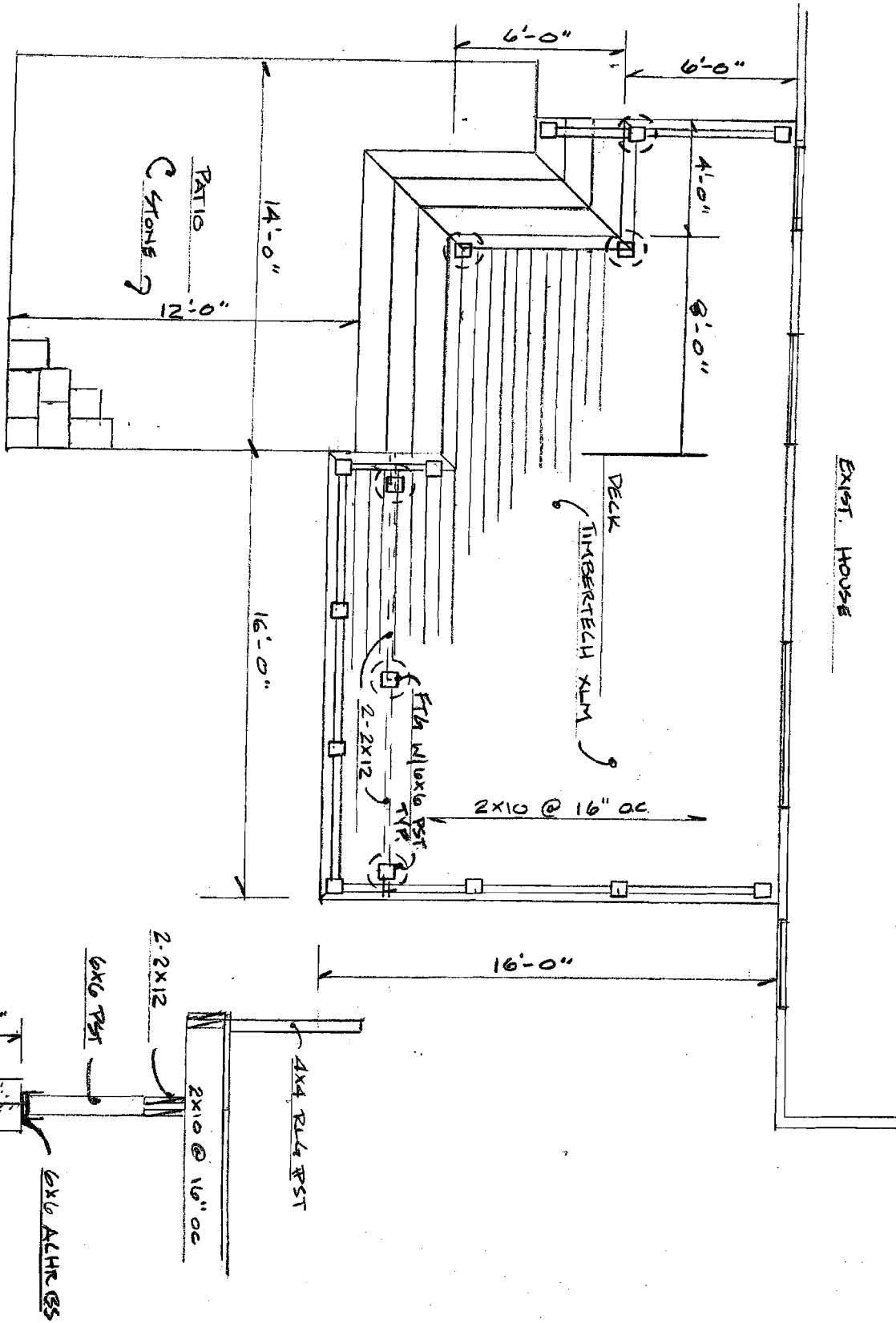

WINDMAN 4-22-09

3/16