

APPLICATION

FOR PERCOLATION TESTING AND SITE EVALUATION

TEST DATE(S) _____ TEST TIME _____

AP 522884

AGENCY REVIEW: _____

DATE 7/8/05

DO NOT WRITE ABOVE THIS LINE

I HEREBY APPLY FOR THE NECESSARY TESTING/EVALUATION PRIOR TO ISSUANCE OF SEWAGE DISPOSAL SYSTEM PERMIT(S) TO:

CHECK AS NEEDED:

- CONSTRUCT NEW SEPTIC SYSTEM(S)
- REPAIR/ADD TO AN EXISTING SEPTIC SYSTEM
- REPLACE AN EXISTING SEPTIC SYSTEM

CHECK AS NEEDED:

- NEW STRUCTURE(S)
- ADDITION TO AN EXISTING STRUCTURE
- REPLACE AN EXISTING STRUCTURE

CHECK ONE:

- CREATE NEW LOT(S)
- BUILD ON AN EXISTING LOT IN A SUBDIVISION
- BUILD ON AN EXISTING PARCEL OF RECORD

IS THE PROPERTY WITHIN 2500' OF ANY RESERVOIR?

- YES PART IS.
- NO

THE TYPE OF STRUCTURE IS:

- RESIDENTIAL WITH 4705 PROPOSED BEDROOMS IN THE COMPLETED STRUCTURE (NOTE UNKNOWN IF APPROPRIATE)
- COMMERCIAL (PROVIDE DETAIL OF NUMBERS AND TYPES OF EMPLOYEES/ CUSTOMERS ON ACCOMPANYING PLAN)
- INSTITUTIONAL/GOVERNMENT (PROVIDE DETAIL OF NUMBERS AND TYPES OF EMPLOYEES/USERS ON ACCOMPANYING PLAN)

PROPERTY OWNER(S) WALTER & BEVERLY JUSTIN

DAYTIME PHONE 443-367-0422 CELL _____ FAX _____

MAILING ADDRESS 11903 LIME KILN ROAD FUCTON MD 20759
STREET CITY/TOWN STATE ZIP

APPLICANT DONALD R. REOWER

DAYTIME PHONE 443-367-0422 CELL _____ FAX 443-367-0420

MAILING ADDRESS 5300 TORREY HALL DRIVE ELICOTT CITY, MD 21042
STREET CITY/TOWN STATE ZIP

APPLICANT'S ROLE: DEVELOPER BUILDER BUYER RELATIVE/FRIEND REALTOR CONSULTANT

PROPERTY LOCATION
SUBDIVISION/PROPERTY NAME JUSTIN PROPERTY LOT NO. 1

PROPERTY ADDRESS 11903 LIME KILN ROAD FUCTON, MD 20759
STREET TOWN/POST OFFICE

TAX MAP PAGE(S) 46 GRID 1 PARCEL(S) 103E 184 PROPOSED LOT SIZE 3.0 AC±

AS APPLICANT, I UNDERSTAND THE FOLLOWING: THE SYSTEM INSTALLED SUBSEQUENT TO THIS APPLICATION IS ACCEPTABLE ONLY UNTIL PUBLIC SEWERAGE IS AVAILABLE. THIS APPLICATION IS COMPLETE WHEN ALL APPLICABLE FEES AND A SUITABLE SITE PLAN HAVE BEEN RECEIVED. I ACCEPT THE RESPONSIBILITY FOR COMPLIANCE WITH ALL M.O.S.H.A. AND "MISS UTILITY" REQUIREMENTS. APPROVAL IS BASED UPON SATISFACTORY REVIEW OF A PERMITS CERTIFICATION PLAN. TEST RESULTS WILL BE MAILED TO APPLICANT.

[Signature]
SIGNATURE OF APPLICANT

HOWARD COUNTY HEALTH DEPARTMENT, BUREAU OF ENVIRONMENTAL HEALTH, WELL AND SEPTIC PROGRAM
3525-H ELLICOTT MILLS DRIVE, ELLICOTT CITY, MARYLAND 21043-4544 (410) 313-1771 FAX (410) 313-2648
TDD (410) 313-2323 TOLL FREE 1-877-4MD-DHMH

AP

Empty rectangular box for notes or data.

Large empty rectangular box for main notes or data.

Empty rectangular box for notes or data.

Empty rectangular box for notes or data.

Empty rectangular box for notes or data.

Empty rectangular box for notes or data.

Empty rectangular box for notes or data.

DATE	TEST #	DEPTH	START	BREAK 1" DROP	STOP 2" DROP	TIME OF 2nd INCH	P/F/H

REMARKS _____

SANITARIAN _____ BACKHOE _____ OTHERS _____

TEST HOLES USED IN SDA _____ AVG. PERC TIME _____ SQ. FT/BR _____

TRENCH WIDTH _____ INLET DEPTH _____ MAX. BOT DEPTH _____ EFFECTIVE SW _____

Lot 3/2

Fence line

202A

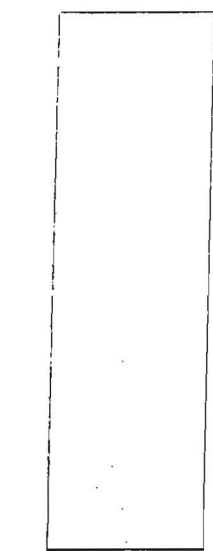

James Kilbride

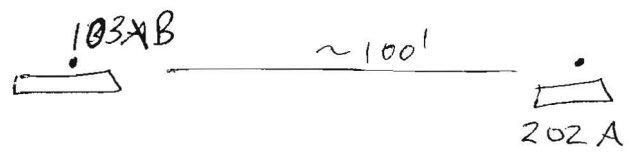

104A

1' reddish yellow dense sil micaceous sg well compacted brown / gray sil sg micaceous 5% gravel chert @ bottom 12.5" coarse

* original lot 3 layout is too close to swale and needs to be adjusted. - cannot be extended any more than 30' from hole # 104 to 40' eastward

5% gravel

103A

brown L

1' reddish yellow sil m micaceous

reddish yellow dense sil coarse micaceous dense in cw ground

26'

brown fine sil sg micaceous

40' - cw gravel / chert

13'

DATE	TEST #	DEPTH	START	BREAK 1' DRCP	STOP 2' DRCP	TIME OF 2nd INCH	P/F/H
2/24/06	103AB (5')	13'	1:49 ³⁴	2:02	too slow		F
	" 103B (7')	7'	2:05 ⁴⁴	2:06 ³⁷	2:08 ³²	2	P
	104A (4'5")	12'	2:01 ⁰⁵	2:02 ²⁷	2:07	5	P
	202A (7'5")	12.5'	1:47	1:50 ⁴⁶	1:56	6	P

104A

brown L

1' reddish yellow

fine sil micaceous

3'

dense sil coarse in gravel

5'

yellow brown fine sil sg micaceous

5% gravel chert coarse

12'

no white

REMARKS

Holes field located.

103A effective area @ 7' 202A " " @ 7'

SANITARIAN

SF

BACKHOE

AEC (M. Johnson)

OTHERS

R. Webster

TEST HOLES USED IN SDA

AVG. PER TIME

SQ. FT./BR

TRENCH WIDTH

INLET DEPTH

MAX. BOT DEPTH

EFFECTIVE S/W

AP 101

Brown L 2'

Red/Brown micaceous Silt 25'

Yellow/Red Silty 10% Qtz

Yellow/Red micaceous Silty Trace Rock 11'

104

Brown L 2'

Red/Brown heavy micaceous Silt 41'

Yellow/Brown micaceous Silty Trace Rock 15'

103

Brown L 1 1/2'

Brown/Yellow heavy cl 5'

Yellow/Brown micaceous silt w/ 20% Qtz 7 1/2'

Yellow/Brown micaceous Silty Trace Rock 13'

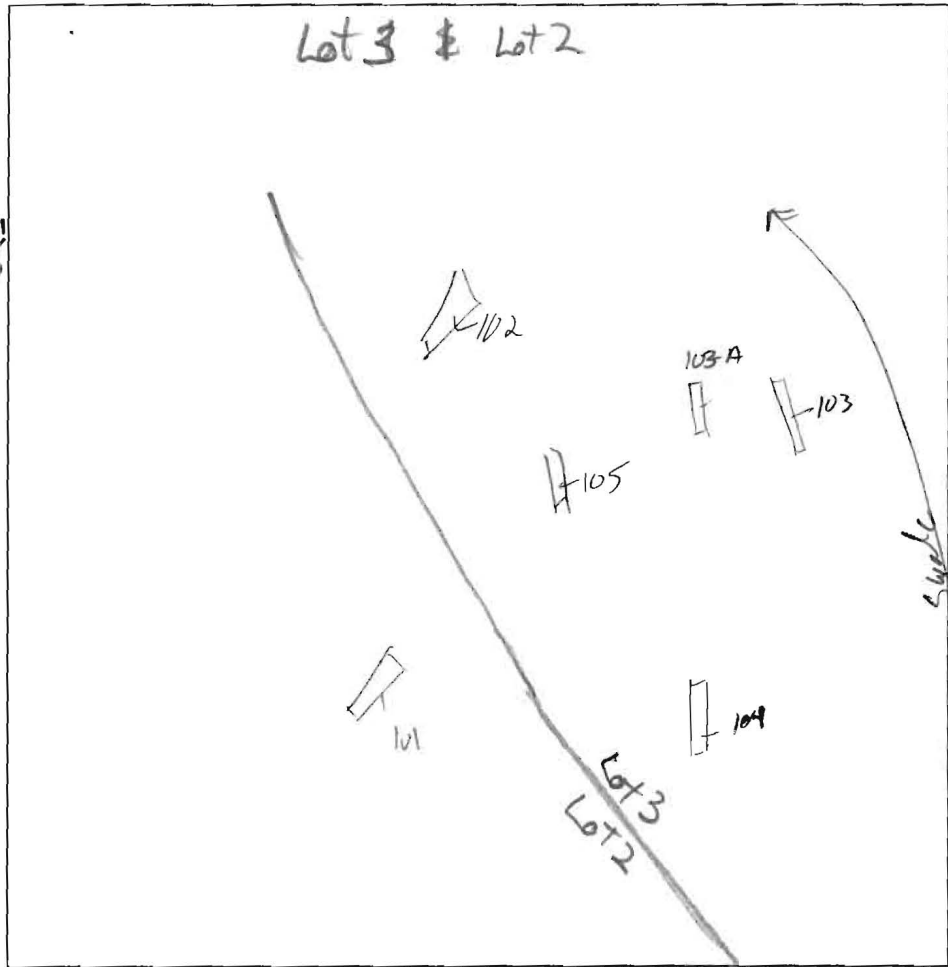

105

Brown L 7 1/2'

Brown/Red micaceous Silt 6'

Yellow/Brown micaceous Silty 10-15% Qtz generally 4'

102

Brown L 2'

Red/Brown micaceous Silt 4 1/2'

Yellow/Brown micaceous Silty Trace Rock 13'

103A

Brown L 2'

Red/Brown micaceous Silt 4'

Yellow/Brown micaceous Silty Trace Rock 12'

DATE	TEST #	DEPTH	START	BREAK 1" DROP	STOP 2" DROP	TIME OF 2nd INCH	P/F/H
8/25/05	101	4 1/2' / 11'	9.21	- Pulled	@ 9.37	Slow	(F)
	104	4 1/2' / 13'	9.25	9.33	9.47	16 min	P
	103	13'	- Visual			clay/Rock	F
	101	5 1/2' / 11'	11.05	11.06	11.08	2 min	P
	105	5' / 13'	9.42	- Pulled @	9.57	slow	F
	102	5' / 13'	9.51	9.52	9.54	2 min	P
	105	7 1/2' / 13'	- Visual			OK	P
	103A	5 1/2' / 12'	11.14	11.17	11.22	5 min	P

REMARKS 103 unable to dig perc hole @ 7 1/2' - Rock

SANITARIAN KJB BACKHOE AEC (Mikes) OTHERS Robert + Webster

TEST HOLES USED IN SDA _____ AVG. PERC TIME 60 SQ. FT/BR _____

TRENCH WIDTH _____ INLET DEPTH _____ MAX. BOT DEPTH _____ EFFECTIVE SW _____