

APPLICATION

FOR PERCOLATION TESTING AND SITE EVALUATION

TEST DATE(S) _____ TEST TIME _____

AD 520415-H

AGENCY REVIEW: _____

DATE 6/10/2004

DO NOT WRITE ABOVE THIS LINE

I HEREBY APPLY FOR THE NECESSARY TESTING/EVALUATION PRIOR TO ISSUANCE OF SEWAGE DISPOSAL SYSTEM PERMIT(S) TO:

CHECK AS NEEDED:

- CONSTRUCT NEW SEPTIC SYSTEM(S)
- REPAIR/ADD TO AN EXISTING SEPTIC SYSTEM
- REPLACE AN EXISTING SEPTIC SYSTEM

CHECK AS NEEDED:

- NEW STRUCTURE(S)
- ADDITION TO AN EXISTING STRUCTURE
- REPLACE AN EXISTING STRUCTURE

CHECK ONE:

- CREATE NEW LOT(S)
- BUILD ON AN EXISTING LOT IN A SUBDIVISION
- BUILD ON AN EXISTING PARCEL OF RECORD

IS THE PROPERTY WITHIN 2500' OF ANY RESERVOIR?

- YES
- NO

THE TYPE OF STRUCTURE IS:

- RESIDENTIAL WITH UNKNOWN PROPOSED BEDROOMS IN THE COMPLETED STRUCTURE (NOTE UNKNOWN IF APPROPRIATE)
- COMMERCIAL (PROVIDE DETAIL OF NUMBERS AND TYPES OF EMPLOYEES/ CUSTOMERS ON ACCOMPANYING PLAN)
- INSTITUTIONAL/GOVERNMENT (PROVIDE DETAIL OF NUMBERS AND TYPES OF EMPLOYEES/USERS ON ACCOMPANYING PLAN)

PROPERTY OWNER(S) GREENFIELD HOMES INC.

DAYTIME PHONE 410-781-6782 CELL _____ FAX _____

MAILING ADDRESS 6656 LUSTER DRIVE HIGHLAND MD 20777
STREET CITY/TOWN STATE ZIP

APPLICANT FSH ASSOCIATES

DAYTIME PHONE 410-750-2251 CELL _____ FAX 410-750-7350

MAILING ADDRESS 8318 FORREST STREET ELLCOTT CITY MD 21043
STREET CITY/TOWN STATE ZIP

APPLICANT'S ROLE: DEVELOPER BUILDER BUYER RELATIVE/FRIEND REALTOR CONSULTANT

PROPERTY LOCATION
SUBDIVISION/PROPERTY NAME NAECKER PROPERTY LOT NO. 8

PROPERTY ADDRESS _____
STREET TOWN/POST OFFICE

TAX MAP PAGE(S) 34 GRID 17 PARCEL(S) 382 PROPOSED LOT SIZE 34,183 SF ±

AS APPLICANT, I UNDERSTAND THE FOLLOWING: THE SYSTEM INSTALLED SUBSEQUENT TO THIS APPLICATION IS ACCEPTABLE ONLY UNTIL PUBLIC SEWERAGE IS AVAILABLE. THIS APPLICATION IS COMPLETE WHEN ALL APPLICABLE FEES AND A SUITABLE SITE PLAN HAVE BEEN RECEIVED. I ACCEPT THE RESPONSIBILITY FOR COMPLIANCE WITH ALL M.O.S.H.A. AND "MISS UTILITY" REQUIREMENTS. APPROVAL IS BASED UPON SATISFACTORY REVIEW OF A PERC CERTIFICATION PLAN.

TEST RESULTS WILL BE MAILED TO APPLICANT.

Richard J. Fisch (agent)
SIGNATURE OF APPLICANT

HOWARD COUNTY HEALTH DEPARTMENT, BUREAU OF ENVIRONMENTAL HEALTH, WELL AND SEPTIC PROGRAM
3525-H ELLCOTT MILLS DRIVE, ELLCOTT CITY, MARYLAND 21043-4544 (410) 313-1771 FAX (410) 313-2648
TDD (410) 313-2323 TOLL FREE 1-877-4MD-DHMH

A/P _____

640
Brown
Compacted
SCL
2 1/2
Orange
brown
micaceous
L
yellow
brown
fSL
w/ < 5%
13 1/2

638
yellow
brown
fL
2
yellow
brown
fLS
14

633
brown
compacted
SCL
2
Orange
brown
L
3
yellow
brown
fSL
w/ 5-10%
cobby sand
on E side
of hole
15

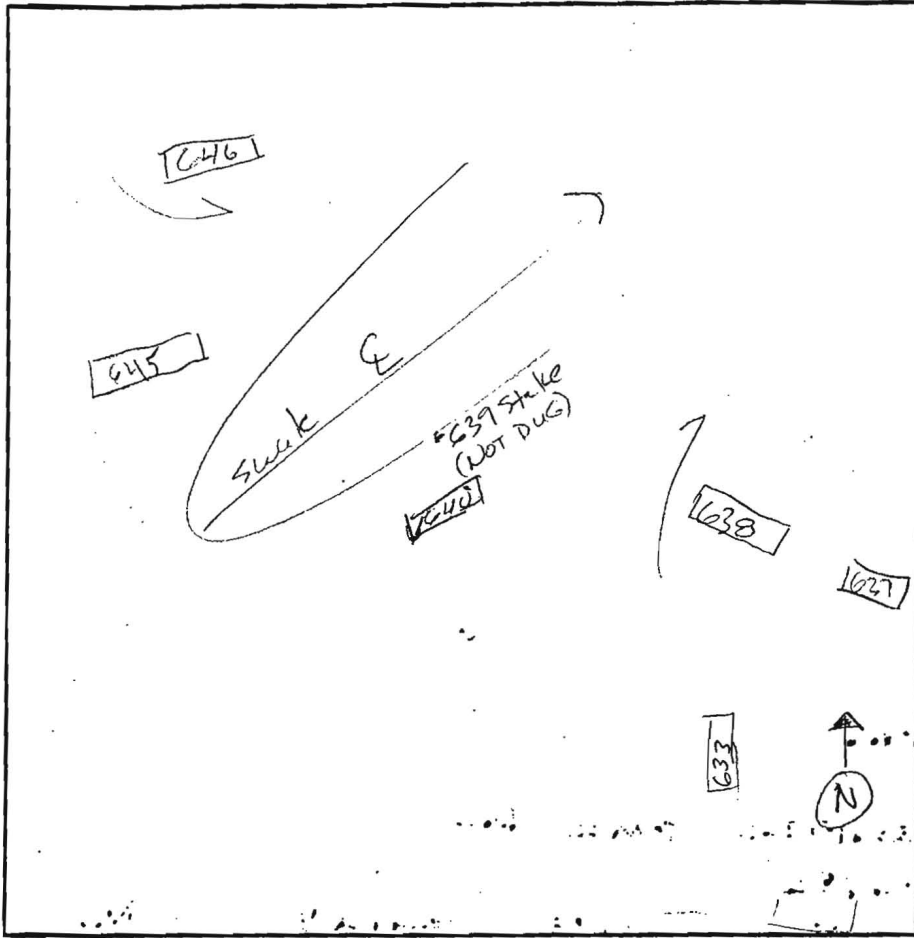

637
yellow
brown
L
2
yellow brown
fLS
13

645
Brown
SCL
1 1/2
orange
brown
L
3
yellow
brown
fLS
14

646
Brown
SCL
2
yellow
brown
fL
3
yellow
brown
fLS
14

DATE	TEST #	DEPTH	START	BREAK 1" DROP	STOP 2" DROP	TIME OF 2ND INCH	P/F/H
7/20/04	640	5 / 3 1/2	10:36	10:39	10:44	5 (8) P	
7/20/04	638	4 / 14	10:40	10:42	10:45	3 (5) P	
7/20/04	633	4 / 15	10:57	10:58	11:01	3 (5) P	
7/20/04	637	3 / 13	11:05	11:06	11:09	3 (5) P	
7/20/04	645	3 / 14	11:25	11:26	11:30	3 (5) P	
7/20/04	646	3 1/2 / 14	11:28	11:29	11:32	3 (5) P	

REMARKS 6' buffer to water () = perc rate conv. to standard hole 6" holes
 SANITARIAN Boris BACKHOE K+K OTHERS _____
 TEST HOLES USED IN SDA _____ AVG. PERC TIME _____ SQ. FT/BR _____
 TRENCH WIDTH _____ INLET DEPTH _____ MAX. BOT DEPTH _____ EFFECTIVE S/W _____

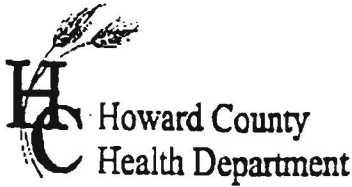

APPLICATION

FOR PERCOLATION TESTING AND SITE EVALUATION

TEST DATE(S) _____ TEST TIME _____

AD 520415-f

AGENCY REVIEW: _____

DATE 6/10/2004

DO NOT WRITE ABOVE THIS LINE

I HEREBY APPLY FOR THE NECESSARY TESTING/EVALUATION PRIOR TO ISSUANCE OF SEWAGE DISPOSAL SYSTEM PERMIT(S) TO:

CHECK AS NEEDED:

CHECK AS NEEDED:

- CONSTRUCT NEW SEPTIC SYSTEM(S)
- REPAIR/ADD TO AN EXISTING SEPTIC SYSTEM
- REPLACE AN EXISTING SEPTIC SYSTEM

- NEW STRUCTURE(S)
- ADDITION TO AN EXISTING STRUCTURE
- REPLACE AN EXISTING STRUCTURE

CHECK ONE:

IS THE PROPERTY WITHIN 2500' OF ANY RESERVOIR?

- CREATE NEW LOT(S)
- BUILD ON AN EXISTING LOT IN A SUBDIVISION
- BUILD ON AN EXISTING PARCEL OF RECORD

- YES
- NO

THE TYPE OF STRUCTURE IS:

- RESIDENTIAL WITH UNKNOWN PROPOSED BEDROOMS IN THE COMPLETED STRUCTURE (NOTE UNKNOWN IF APPROPRIATE)
- COMMERCIAL (PROVIDE DETAIL OF NUMBERS AND TYPES OF EMPLOYEES/ CUSTOMERS ON ACCOMPANYING PLAN)
- INSTITUTIONAL/GOVERNMENT (PROVIDE DETAIL OF NUMBERS AND TYPES OF EMPLOYEES/USERS ON ACCOMPANYING PLAN)

PROPERTY OWNER(S) GREENFIELD HOMES INC.

DAYTIME PHONE 40.781.6782 CELL _____ FAX _____

MAILING ADDRESS 6656 LUSTER DRIVE HIGHLAND MD 20777
STREET CITY/TOWN STATE ZIP

APPLICANT FSH ASSOCIATES

DAYTIME PHONE 40.750.2251 CELL _____ FAX 40.750.7350

MAILING ADDRESS 8318 FORREST STREET ELLCOTT CITY MD 21043
STREET CITY/TOWN STATE ZIP

APPLICANT'S ROLE: DEVELOPER BUILDER BUYER RELATIVE/FRIEND REALTOR CONSULTANT

PROPERTY LOCATION
SUBDIVISION/PROPERTY NAME NAECKER PROPERTY LOT NO. 6

PROPERTY ADDRESS _____
STREET TOWN/POST OFFICE

TAX MAP PAGE(S) 34 GRID 17 PARCEL(S) 382 PROPOSED LOT SIZE 38,288 SF±

AS APPLICANT, I UNDERSTAND THE FOLLOWING: THE SYSTEM INSTALLED SUBSEQUENT TO THIS APPLICATION IS ACCEPTABLE ONLY UNTIL PUBLIC SEWERAGE IS AVAILABLE. THIS APPLICATION IS COMPLETE WHEN ALL APPLICABLE FEES AND A SUITABLE SITE PLAN HAVE BEEN RECEIVED. I ACCEPT THE RESPONSIBILITY FOR COMPLIANCE WITH ALL M.O.S.H.A. AND "MISS UTILITY" REQUIREMENTS. APPROVAL IS BASED UPON SATISFACTORY REVIEW OF A PERC CERTIFICATION PLAN.

TEST RESULTS WILL BE MAILED TO APPLICANT. Richard H. Fisch (agent)
SIGNATURE OF APPLICANT

HOWARD COUNTY HEALTH DEPARTMENT, BUREAU OF ENVIRONMENTAL HEALTH, WELL AND SEPTIC PROGRAM
3525-H ELLICOTT MILLS DRIVE, ELLICOTT CITY, MARYLAND 21043-4544 (410) 313-1771 FAX (410) 313-2648
TDD (410) 313-2323 TOLL FREE 1-877-4MD-DHMH

AP _____

635
brown SCL
orange brown FL
brown micaceous FSL

636
Brown SCL
yellow brown micaceous FL
yellow brown FSL w/ 10-15% coarse frags
hard bottom

616A
brown SCL
brown FL
orange brown micaceous FSL
water

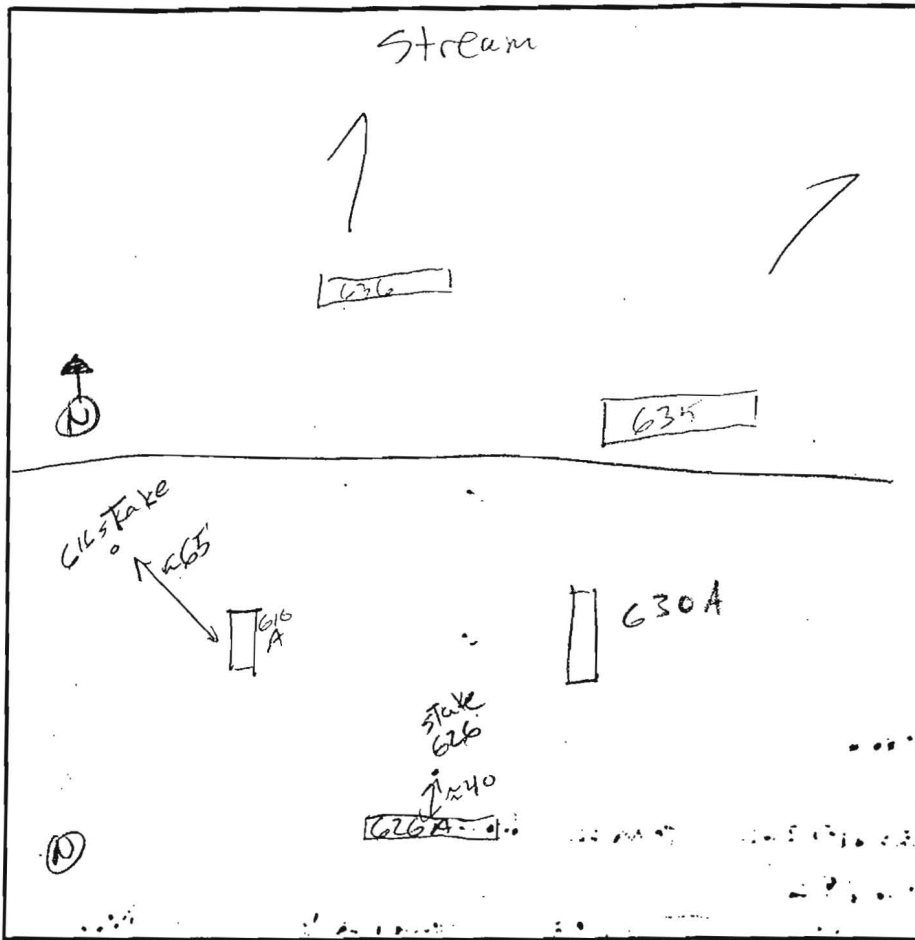

626A
Brown SCL
red brown SCL
red brown micaceous L
yellow brown FSL

630A
Brown SCL
yellow brown SCL
yellow brown FSL

DATE	TEST #	DEPTH	START	BREAK 1" DROP	STOP 2" DROP	TIME OF 2ND INCH	P/F/H
7/19/04	635	4/14	2:32	2:33	2:35	2(3)	P
7/19/04	636	4/9	2:35	2:36	2:38	2(3)	P
7/20/04	616A	13V				2-7(9)	P
7/20/04	626A	13V				2-7(9)	P
7/20/04	630A	14V				2-7(9)	P

REMARKS 6' to water () = perc rate converted to hole standard
 SANITARIAN Boris BACKHOE K+K OTHERS _____
 TEST HOLES USED IN SDA _____ AVG. PERC TIME _____ SQ. FT/BR _____
 TRENCH WIDTH _____ INLET DEPTH _____ MAX. BOT DEPTH _____ EFFECTIVE S/W _____

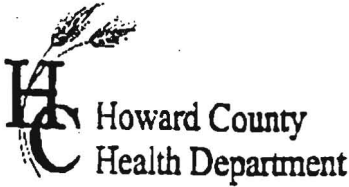

APPLICATION

FOR PERCOLATION TESTING AND SITE EVALUATION

TEST DATE(S) _____ TEST TIME _____

AD 520415-E

AGENCY REVIEW: _____

DATE 6/10/2004

DO NOT WRITE ABOVE THIS LINE

I HEREBY APPLY FOR THE NECESSARY TESTING/EVALUATION PRIOR TO ISSUANCE OF SEWAGE DISPOSAL SYSTEM PERMIT(S) TO:

CHECK AS NEEDED:

- CONSTRUCT NEW SEPTIC SYSTEM(S)
- REPAIR/ADD TO AN EXISTING SEPTIC SYSTEM
- REPLACE AN EXISTING SEPTIC SYSTEM

CHECK AS NEEDED:

- NEW STRUCTURE(S)
- ADDITION TO AN EXISTING STRUCTURE
- REPLACE AN EXISTING STRUCTURE

CHECK ONE:

- CREATE NEW LOT(S)
- BUILD ON AN EXISTING LOT IN A SUBDIVISION
- BUILD ON AN EXISTING PARCEL OF RECORD

IS THE PROPERTY WITHIN 2500' OF ANY RESERVOIR?

- YES
- NO

THE TYPE OF STRUCTURE IS:

- RESIDENTIAL WITH UNKNOWN PROPOSED BEDROOMS IN THE COMPLETED STRUCTURE (NOTE UNKNOWN IF APPROPRIATE)
- COMMERCIAL (PROVIDE DETAIL OF NUMBERS AND TYPES OF EMPLOYEES/ CUSTOMERS ON ACCOMPANYING PLAN)
- INSTITUTIONAL/GOVERNMENT (PROVIDE DETAIL OF NUMBERS AND TYPES OF EMPLOYEES/USERS ON ACCOMPANYING PLAN)

PROPERTY OWNER(S) GREENFIELD HOMES INC.

DAYTIME PHONE 410.781.6782 CELL _____ FAX _____

MAILING ADDRESS 6656 LUSTER DRIVE HIGHLAND MD 20777
STREET CITY/TOWN STATE ZIP

APPLICANT FSH ASSOCIATES

DAYTIME PHONE 410.750.2251 CELL _____ FAX 410.750.7350

MAILING ADDRESS 8318 FORREST STREET ELLICOTT CITY MD 21043
STREET CITY/TOWN STATE ZIP

APPLICANT'S ROLE: DEVELOPER BUILDER BUYER RELATIVE/FRIEND REALTOR CONSULTANT

PROPERTY LOCATION
SUBDIVISION/PROPERTY NAME NAECKER PROPERTY LOT NO. 5

PROPERTY ADDRESS _____

TAX MAP PAGE(S) 34 GRID 17 PARCEL(S) 382 TOWN/POST OFFICE _____
PROPOSED LOT SIZE 40,624 SF ±

AS APPLICANT, I UNDERSTAND THE FOLLOWING: THE SYSTEM INSTALLED SUBSEQUENT TO THIS APPLICATION IS ACCEPTABLE ONLY UNTIL PUBLIC SEWERAGE IS AVAILABLE. THIS APPLICATION IS COMPLETE WHEN ALL APPLICABLE FEES AND A SUITABLE SITE PLAN HAVE BEEN RECEIVED. I ACCEPT THE RESPONSIBILITY FOR COMPLIANCE WITH ALL M.O.S.H.A. AND "MISS UTILITY" REQUIREMENTS. APPROVAL IS BASED UPON SATISFACTORY REVIEW OF A PERC CERTIFICATION PLAN.

TEST RESULTS WILL BE MAILED TO APPLICANT.

Faciana V. Fisch (agent)
SIGNATURE OF APPLICANT

HOWARD COUNTY HEALTH DEPARTMENT, BUREAU OF ENVIRONMENTAL HEALTH, WELL AND SEPTIC PROGRAM
3525-H ELLICOTT MILLS DRIVE, ELLICOTT CITY, MARYLAND 21043-4544 (410) 313-1771 FAX (410) 313-2648
TDD (410) 313-2323 TOLL FREE 1-877-4MD-DHMH

AP _____

619
orange brown SCL
3
orange brown FL
4
brown FSL
14

620
brown SCL
3
orange brown FSL
14

621
orange brown SCL
2
orange brown L
5
orange brown FSL
water 10/2

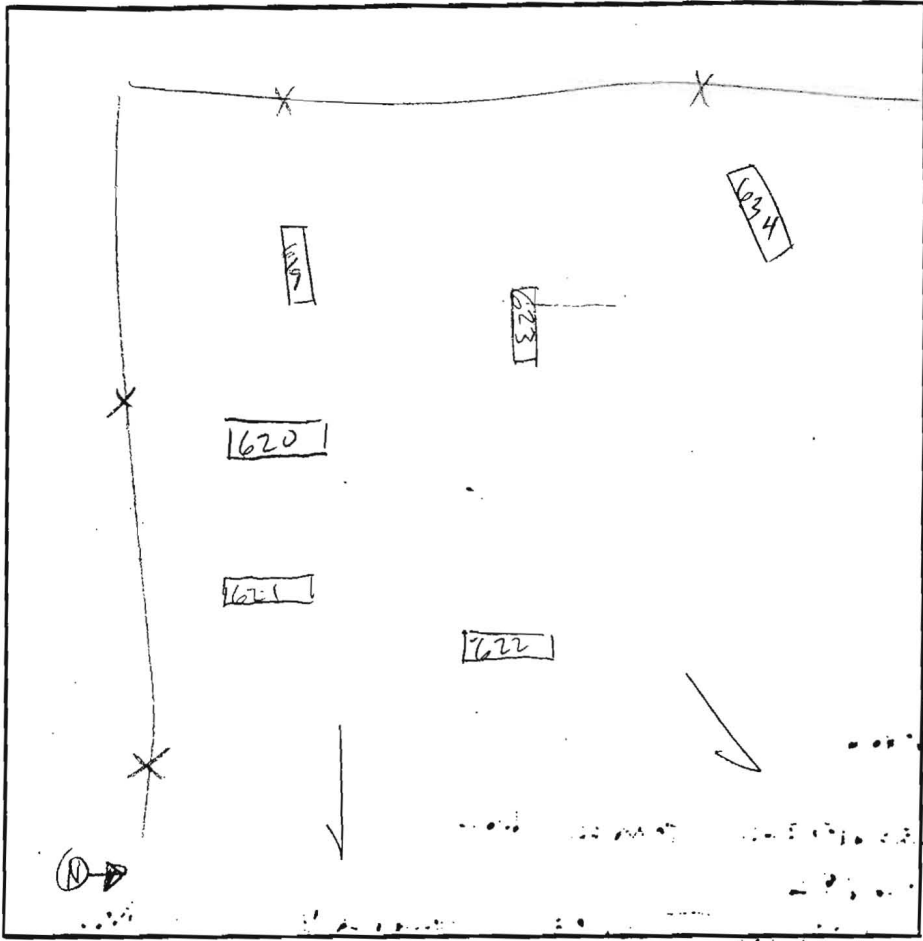

622
brown SCL
yellow brown FL
3
yellow brown FSL
14

623
brown SCL
yellow brown FL
2 1/2
yellow brown FSL
14

634
Brown SCL
Brown SCL
orange brown
Brown micaceous FSL

DATE	TEST #	DEPTH	START	BREAK 1" DROP	STOP 2" DROP	TIME OF 2ND INCH	P/F/H
7/19/04	619	4 1/2 / 14	1:51	1:52	1:54	2(4)	P
7/19/04	620	4 / 14	1:52	1:54	1:57	3(5)	P
7/19/04	621	3 1/2 / 14	2:01	2:04	2:10	6(10)	P
7/19/04	622	4 / 14	2:05	2:06:30	2:08:50	2(4)	P
7/19/04	623	4 / 14	2:17	2:18	2:20	2(4)	P
7/19/04	634	4 1/2 / 14	2:22	2:23	2:25	2(4)	P

REMARKS 6' buffer to water (') = perc rate converted to standard hole 6 holes
 SANITARIAN Boris BACKHOE K+K OTHERS
 TEST HOLES USED IN SDA _____ AVG. PERC TIME _____ SQ. FT/BR _____
 TRENCH WIDTH _____ INLET DEPTH _____ MAX. BOT DEPTH _____ EFFECTIVE S/W _____