

Scale x scale x 1/2

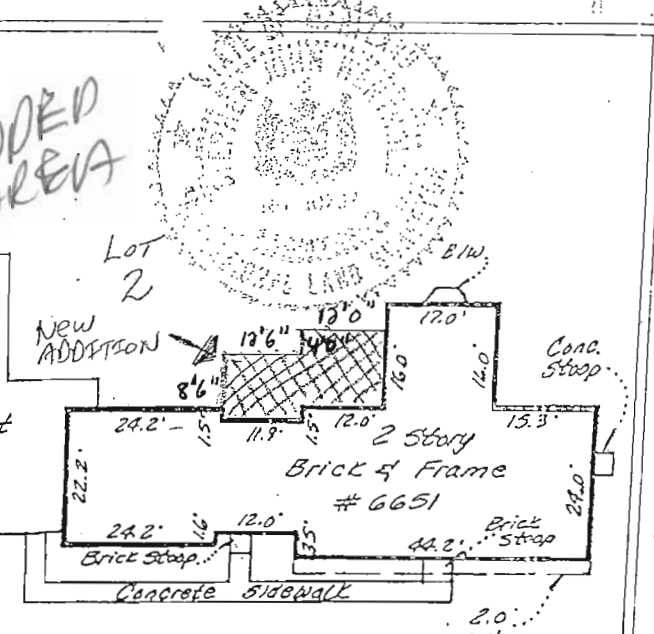
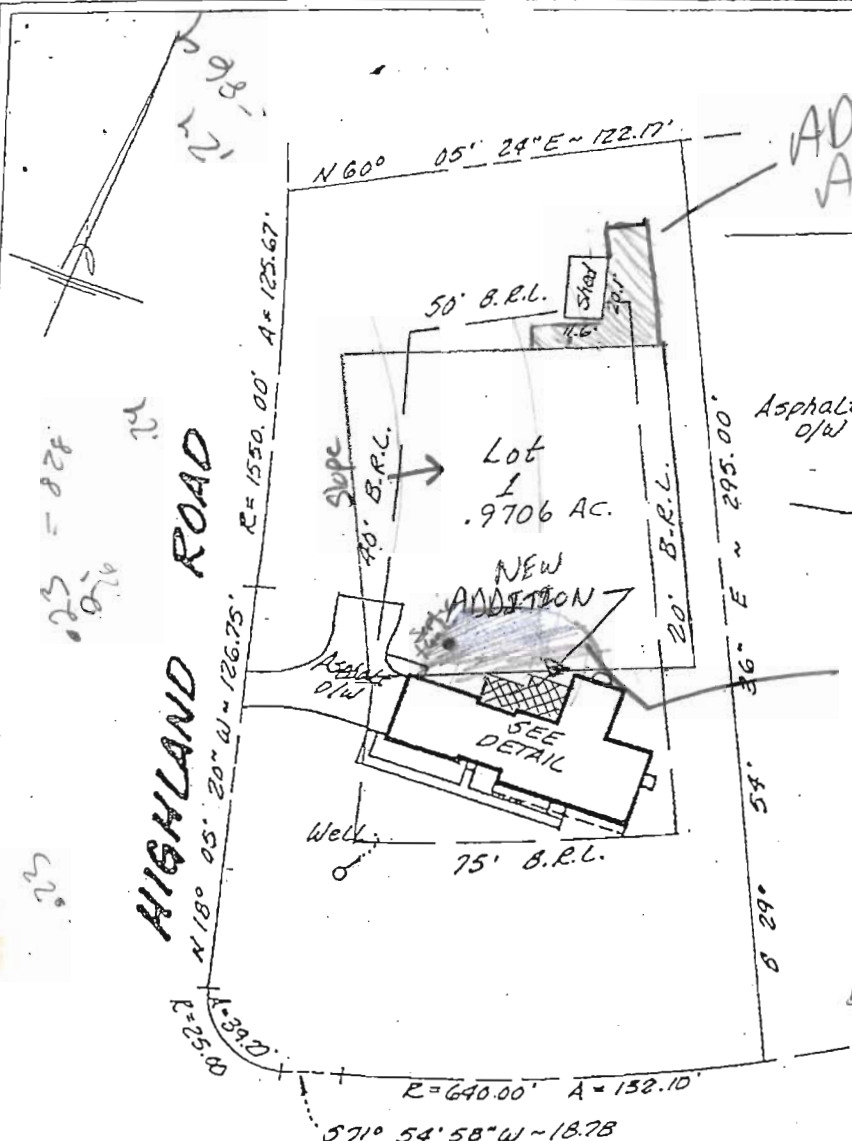

DELETED AREA - Proposed add OK. Site inspection Done and well cap replaced

LOCATION DRAWING

11/8/04

Detail 1" = 30'

800150698

LOT 1

KJB

ISLE OF SKY DRIVE

SECTION ONE
HIGHLAND LAKE

Surveyor's Certification

I hereby certify that the survey shown hereon is correct to the best of my knowledge and that, unless noted otherwise, it has been prepared utilizing description of record. This survey is not a boundary survey and the location or existence of property corners is neither guaranteed nor implied. Fence lines, if shown, are approximate in location. This property does not lie within a 100 year flood plain according to FEMA insurance maps unless otherwise shown hereon. Building restriction lines shown as per available information.

Stephen J. Werthold

Stephen J. Werthold, Maryland RLS Reg. No. 10767

NOTE: This plat is of benefit to a consumer only insofar as it is required by a lender or a title insurance company or its agent in connection with contemplated transfer, financing or refinancing. This plat is not to be relied upon for the establishment or location of fences, garages, buildings, or other existing or future improvements. This plat does not provide for the accurate identification of property boundary lines, but such identification may not be required for the transfer of title or securing financing or refinancing.

Date: 1/20/96

Scale: 1" = 60', 1" = 30'

Plat Book:

Plat No.: 3807

Work Order: 96-0084



Meridian Surveys, Inc.
2401 Research Boulevard
Rockville, MD 20850
(301) 840-0025

Address: 6651 Isle of Sky Drive

District: 5

Jurisdiction: Howard County, Maryland

NO TITLE REPORT FURNISHED

SITE INSPECTION SHEET

OWNER: Paul Barcomb PHONE #: 240-417-9181
ADDRESS: 6651 Isle of Skye Drive CONTRACTOR: same
WELL TAG #: HD-03-3325
SUBDIVISION: _____ LOT: _____ COUNTY #: HAWAII
PROPOSAL: _____

LOCATION DIAGRAM

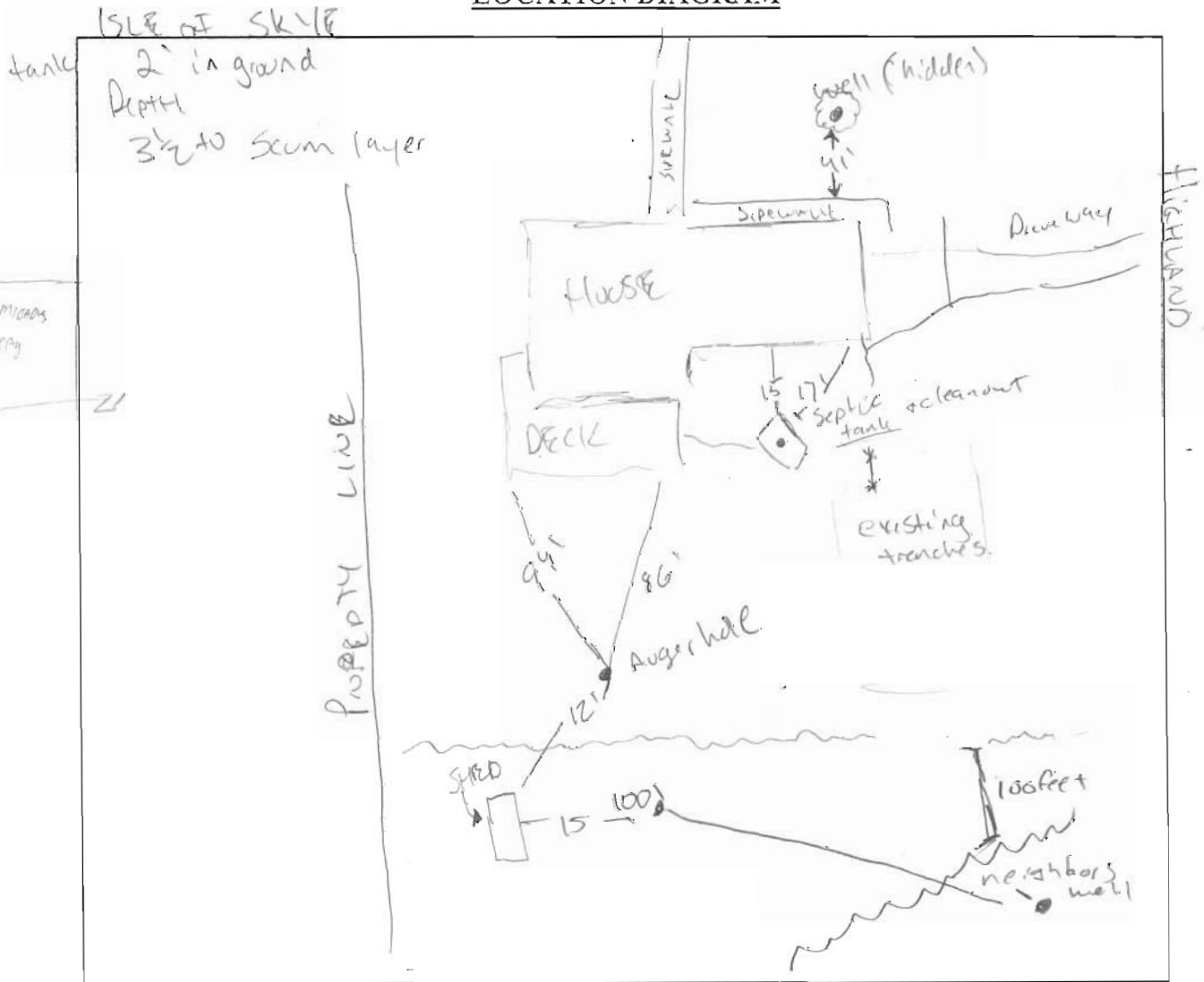

COMMENTS: * Well Cap Not Sealed.
* Shed sitting on ground, not on a
Foundation.

DATE: 10/15/04 INSPECTOR: K.B. / P.Y.