

10/02/86

APPLICATION

PERCOLATION TESTING

A 37745

P _____

HOWARD COUNTY HEALTH DEPARTMENT
BUREAU OF ENVIRONMENTAL HEALTH
P.O. BOX 476 ELLICOTT CITY, MARYLAND 21043
TELEPHONE: 461-9933

DISTRICT 4
DATE 10/1/86

TO: THE COUNTY HEALTH OFFICER
ELLICOTT CITY, MARYLAND

I, HEREBY, APPLY FOR THE NECESSARY TEST IN ORDER TO CONSTRUCT (OR RECONSTRUCT) A SEWAGE DISPOSAL SYSTEM.

PROPERTY OWNER Roy W. Cram + Wife Gary New

ADDRESS 791 Morgan Station Rd PHONE 489-4995

PROSPECTIVE BUYER Hemphill Partnership

ADDRESS 10176 Balto Natl Pike Suite 210 PHONE 465-5855

PROPERTY LOCATION:

SUBDIVISION Cram Property THE STATION LOT NO. New LOT 1 on Perc Certif

ROAD AND DESCRIPTION 625 Morgan Station Road - 4125' NORTH OF OLD FREDERICK ROAD

TAX MAP 3 PARCEL # 9

SIZE OF LOT 3 AC. TYPE BLDG. SF
(SINGLE FAMILY DWELLING OR COMMERCIAL)

THE SYSTEM INSTALLED UNDER THIS APPLICATION IS ACCEPTABLE ONLY UNTIL PUBLIC FACILITIES BECOME AVAILABLE. I FULLY UNDERSTAND THE FEE CONNECTED WITH THE FILING OF THIS PERC TEST APPLICATION IS NON-REFUNDABLE UNDER ANY CIRCUMSTANCES. I ALSO AGREE TO COMPLY WITH ALL M.O.S.H.A. REQUIREMENTS IN TESTING THIS LOT.

(SIGNATURE OF APPLICANT)

APPROVED BY B Nifan FOR SHIMLOW SYSTEM ONLY DATE 10/20/87

REJECTED BY _____ FOR _____ DATE _____

HOLD PENDING FURTHER TESTS _____ DATE _____

REASONS FOR REJECTION OR HOLDING 10/3/86 - PERC OK Hold for Plat R/H

BLDG. PERMIT SIGNED AND RETURNED 8/28/88 (17428)

BP 174 28

THIS IS NOT A PERMIT

Lot 10

Lot 10

SOIL PROFILE

①
 0' BROWN CLAY
 BROWN SAND SILT LOAM FEW COBBLES & A BOULDER
 11' HARD

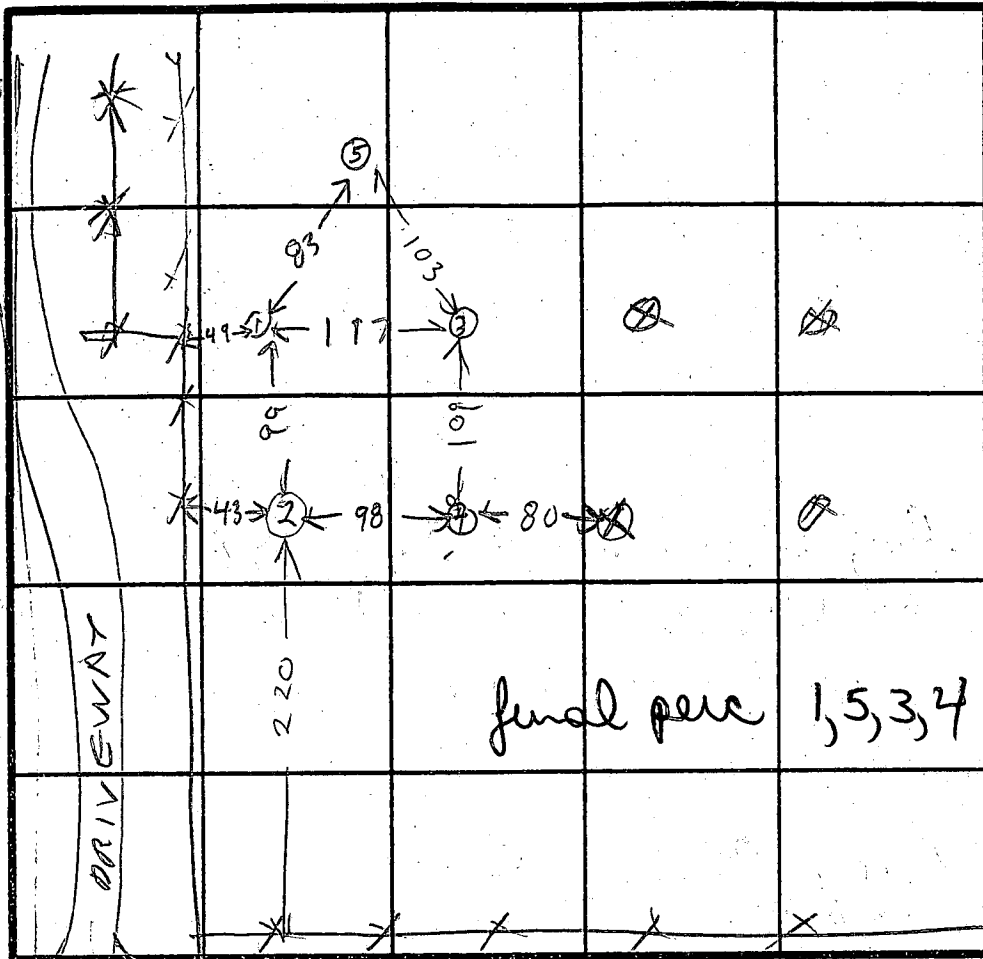

⊗ = PERC HOLE ON LOT 9

HOLE ELEVATION

⑤ HIGHEST

①③ MEDIUM

②④ LOWEST

INDICATE NORTH - NAME ADJOINING ROADWAY AS BASE LINE.

MORGAN STATION R17

DATE	TEST NO.	DEPTH	PRE-WET		TEST - 1" DROP		TIME
			START	STOP	START	STOP	
30 Oct 86	15	3.5	1013	1026	1026	1046	20
	1V	11	OK				
	29	4	1017	1045	1045	1117	LOW
30 Oct 86	2V	11	UNSATURATED FACTOR				
	35	3.5	1024	1030	1030	1040	10
	3D	6.5	1023	1030	1030	1040	10
30 Oct 86	3V	12	OK				
	45	4	1121	1143	1143	1106	23
	4V	11.5	OK				
30 Oct 86	55	4	330	333	333	340	7
	5V	11.5	OK				

REMARKS arrv 1000 AM

TYPE OF SOIL

TESTED BY

R. Hodger

ALSO PRESENT

Backhoe
KETTERMAN
CHRIS McDONALD

②
 3 BROWN CLAY
 5 BROWN SAND SILT LOAM
 SAND LOAM
 30% SAPROLITE

③
 3 BROWN CLAY
 6 BROWN SAND SILT LOAM
 BROWN SAND LOAM
 20% SAPROLITE

④
 3 BROWN CLAY
 BROWN SAND LOAM
 10% SAPROLITE
 HARD

17
6

LEGEND



• PERC HOLE TEST
SEWERAGE DISPOSAL AREA

⊙ W = WATER WELL

B.R.L. = BUILDING RESTRICTION LINE

MORGAN STATION ROAD

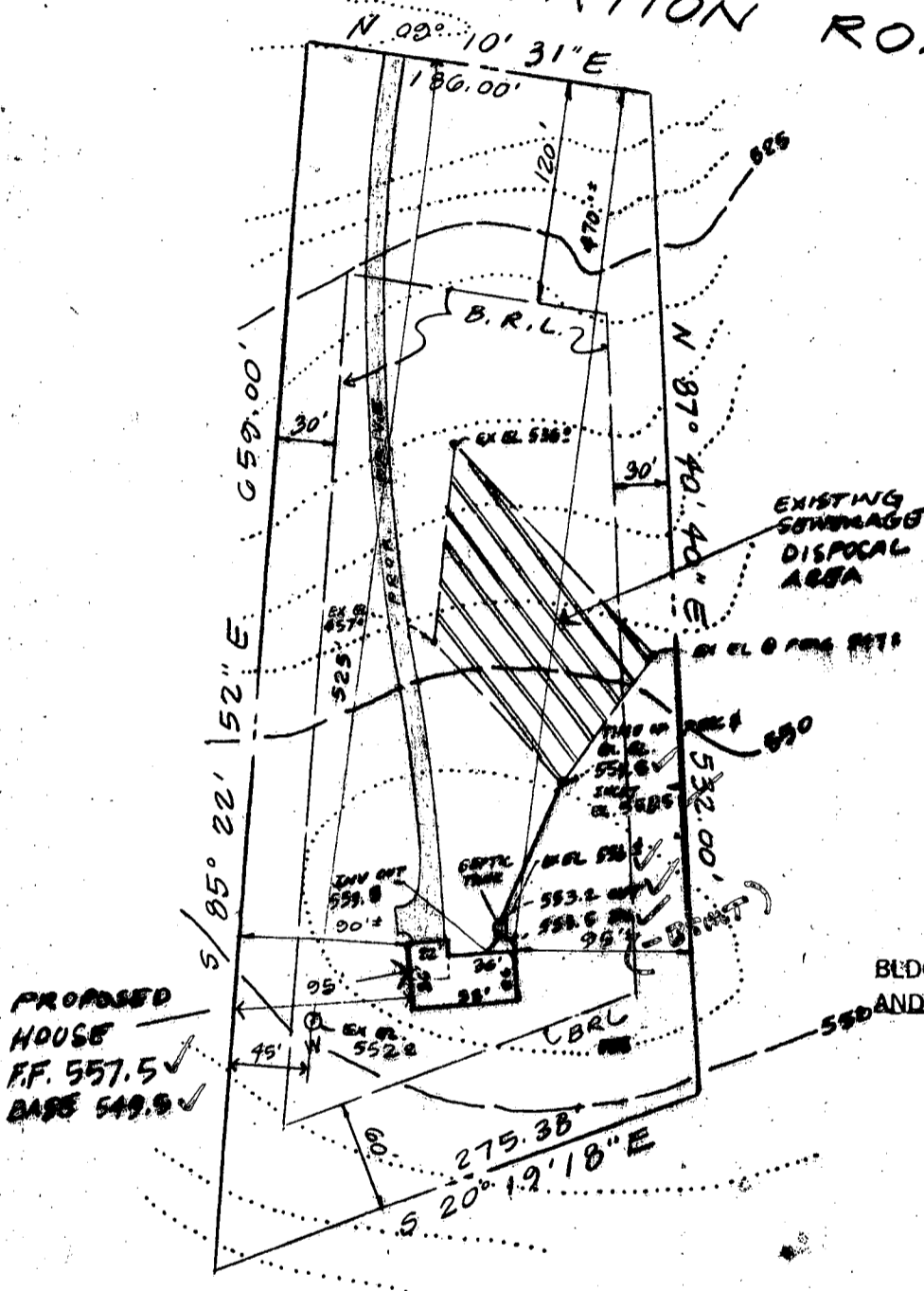

3/28/88
M. WALAUD
SRV

BLDG. PERMIT SIGNED AND RETURNED 3-28-88



I CERTIFY THAT THE HEADINGS AND ELEVATIONS ARE ACTUAL AND CORRECT FOR THIS PROJECT.

Herbert Maloud

Herbert Maloud
Registered Land Surveyor
Maryland # 7558

NOTE: TOPOGRAPHY FROM SURVEY BY FISHER, COLLINS & CARTER, INC.

The lots shown hereon comply with minimum ownership width and lot area as required by Maryland State Health Regulations.

Scale: 1" = 100'
Date: March 24, 1988

PLOT PLAN
LOT 1
MORGAN STATION
Election District No 4
Howard County, MD.

H. Maloud & Assoc. Inc.
100 Church Lane
Baltimore, Md. 21208
(301) 653-0911