

HOWARD COUNTY
 PERMIT APPLICATION

PERMIT NUMBER

B08003912

Building Address 12585 Indian Hill Drive
Sykesville MD 21784
 Suite/Apt. # _____ SDP/WP/Petition # _____
 Census Tract _____ Subdivision _____
 Section _____ Area _____ Lot _____
 Tax Map _____ Parcel _____ Grd _____
 Zoning _____ Map Coordinates _____ Lot size _____

Property Owner's Name Elizabeth Poole
 Address 12585 Indian Hill Drive
 City Sykesville State MD Zip Code 21784
 Home Phone 410-489-2413 Work Phone 443-277-7565
 Applicant's Name & Mailing Address, (if other than stated hereon):
 Phone _____ Fax _____

Existing Use _____
 Proposed Use _____
 Estimated Construction Cost \$ _____
 Description of Work Sun Room

Contractor Company _____
 Contact Person _____
 Address _____
 City _____ State _____ Zip Code _____
 License No _____
 Phone _____ Fax _____

Occupant or Tenant _____
 Contact Name _____
 Address _____
 City _____ State _____ Zip Code _____
 Phone _____ Fax _____

Engineer or Architect Company _____
 Contact Person _____
 Address _____
 City _____ State _____ Zip Code _____
 Phone _____ Fax _____

BUILDING DESCRIPTION - COMMERCIAL

BUILDING DESCRIPTION - RESIDENTIAL

Building Characteristics
 Height: _____
 No. of stories _____
 Gross area, sq. ft. per floor _____
 Use group _____
 Construction type:
 Reinforced Concrete
 Structural Steel
 Masonry
 Wood Frame
 State Certified Modular

Utilities
 Water Supply:
 Public
 Private
 Sewage Disposal:
 Public
 Private
 Electric Yes No
 Gas Yes No
 Heating System:
 Electric Oil
 Natural Gas
 Propane Gas
 Sprinkler system N/A
 Full
 Partial
 Other Suppression
 # of Heads

Building Characteristics
 SF Dwelling SF Townhouse
 Depth _____ Width _____
 1st floor: _____
 2nd floor: _____
 Basement _____
 Finished Basement Unfinished Basement
 Crawl space Slab on Grade
 No. of Bedrooms _____
 Height _____
 Multi-family dwellings:
 No. of efficiency units _____
 No. of 1 BR units _____
 No. of 2 BR units _____
 No. of 3 BR units _____
 Other Structure _____
 Dimensions _____
 Footings _____
 Roof Height: _____
 State Certified Modular
 Manufactured Home

Utilities
 Water Supply:
 Public
 Private
 Sewage Disposal:
 Public
 Private
 Electric Yes No
 Gas Yes No
 Heating System:
 Electric Oil
 Natural Gas
 Propane Gas
 Sprinkler system N/A
 NFPA #13D
 NFPA #13R
 Other:

THE UNDERSIGNED HEREBY CERTIFIES AND AGREES AS FOLLOWS: (1) THAT HE/SHE IS AUTHORIZED TO MAKE THIS APPLICATION, (2) THAT THE INFORMATION IS CORRECT, (3) THAT HE/SHE WILL COMPLY WITH ALL REGULATIONS OF HOWARD COUNTY WHICH ARE APPLICABLE THERETO, (4) THAT HE/SHE WILL PERFORM NO WORK ON THE ABOVE REFERENCED PROPERTY NOT SPECIFICALLY DESCRIBED IN THIS APPLICATION, (5) THAT HE/SHE GRANTS COUNTY OFFICIALS THE RIGHT TO ENTER ONTO THIS PROPERTY FOR THE PURPOSE OF INSPECTING THE WORK PERMITTED AND POSTING NOTICES

Mark Poole
 Applicant's Signature
 Title/Company _____

Mark Poole
 Print Name
8-25-08
 Date

Checks payable to: **DIRECTOR OF FINANCE OF HOWARD COUNTY**
 ** PLEASE WRITE NEATLY AND LEGIBLY. **
 - FOR OFFICE USE ONLY -

AGENCY	DATE	SIGNATURE APPROVAL
Land Development, DPZ		
State Highways		
Building Official		
Dev. Engineering, DPZ		
Health	<u>8/25/08</u>	<u>Adrian Ast</u>
Fire Protection		
Is Sediment Control approval required prior to issuance? YES <input type="checkbox"/> NO <input type="checkbox"/>		
CONTINGENCY CONSTRUCTION START: <input type="checkbox"/>		
ONE STOP SHOP: <input type="checkbox"/>		

DPZ SETBACK INFORMATION	PROPERTY ID#
Front: _____	Filing fee \$ _____
Rear: _____	Permit fee \$ _____
Side: _____	Excise tax \$ _____
Side St: _____	Add'l per. fee \$ _____
All minimum setbacks met?	TOTAL FEES \$ _____
YES <input type="checkbox"/> NO <input type="checkbox"/>	Sub-total paid \$ _____
Is Entrance Permit required?	Balance due \$ _____
YES <input type="checkbox"/> NO <input type="checkbox"/>	Check \$ _____
Historic District?	Valuation \$ _____
YES <input type="checkbox"/> NO <input type="checkbox"/>	
Lot Coverage for NewTown Zone _____	
SDP/Red-line approval date _____	Accepted by _____

PROPERTY KNOWN AS: **LOT 2**
 SECTION 1
 EXTENSION OF INDIAN HILL"
 39th ELECTIONS DISTRICT
 HOWARD COUNTY, MD
 PLAT BOOK 10 F. 52

THIS PLAT CAN NOT BE USED TO ESTABLISH
 PROPERTY LINES OR CORNERS.

INDIAN HILL DRIVE
 (60' R/W)

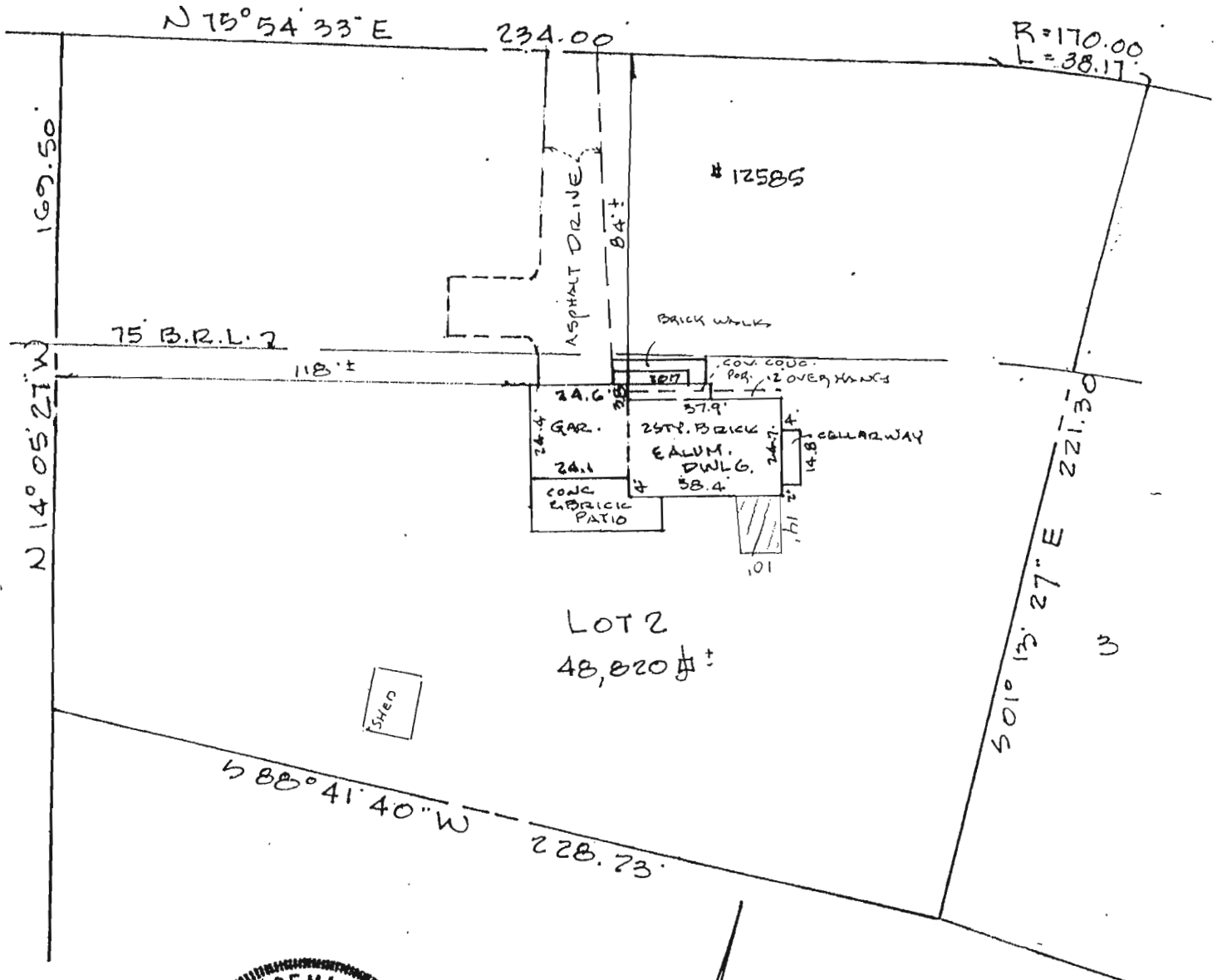

APPROVED
 WALKTHRU BUILDING PERMIT
 BP# _____ AS# _____
 APR 28 11 48 DATE: 8/25/08
 DEPT. OF WORK: 10' x 14' sunroom
 (existing)

LOCATION DRAWING

CERTIFICATION	SEAL	SCALE 1" = 40'	DATE 4.28.03
<p>This is to certify that I have surveyed the property known as: <u>12585 INDIAN HILL DRIVE</u></p> <p>The information shown has been established by current acceptable survey procedures and from available record information. This drawing is to be used for Title Transfer Financing, or Refinancing Only and IS NOT to be used for the Establishment of Property Lines, Location for Fences, Garages, Buildings, or other Existing or Future Improvements.</p>	 <i>Walter Park</i>	<p>LDE Inc. 9250 Rumsey Road Suite 106 Columbia, Maryland 21045</p> <p>(410) 715-1070 (Balt.) (301) 596-3424 (Wash.) (410) 715-9540 (Fax)</p>	