

Received  
8/2/72  
9:30 A.M.

# APPLICATION

A. 17191

P. \_\_\_\_\_

SEWAGE DISPOSAL TESTING

MARYLAND STATE DEPARTMENT OF HEALTH

HOWARD COUNTY

ELLICOTT CITY

DISTRICT 4

DATE 7/3/72

TO: THE COUNTY HEALTH OFFICER  
ELLICOTT CITY, MARYLAND

I, HEREBY, APPLY FOR THE NECESSARY TESTS IN ORDER TO CONSTRUCT (OR RECONSTRUCT) A SEWAGE DISPOSAL SYSTEM.

PROPERTY OWNER Edwin Warfield, III

ADDRESS Oakdale, Woodbine, Maryland Any questions call M.  
PHONE Connors - 489-4389

PROPERTY LOCATION:

SUBDIVISION \_\_\_\_\_ LOT NO. 24

ROAD AND DESCRIPTION Jennings Chapel Road

OCCUPANT \_\_\_\_\_ PHONE \_\_\_\_\_

PERSON TO CONSTRUCT SYSTEM \_\_\_\_\_

ADDRESS \_\_\_\_\_ PHONE \_\_\_\_\_

SIZE OF LOT 5.000 acres TYPE BLDG. 3 or 4 bedrooms  
NUMBER OF BEDROOMS

IF NOT SINGLE RESIDENCE DESCRIBE \_\_\_\_\_

SIGNATURE OF APPLICANT /s/ Albert Houk

APPROVED BY Donald W. Moneyham FOR Dry Well DATE 8-15-72  
(KIND OF SYSTEM)

REJECTED BY \_\_\_\_\_ FOR \_\_\_\_\_ DATE \_\_\_\_\_  
(KIND OF SYSTEM)

HOLD PENDING FURTHER TESTS \_\_\_\_\_ DATE \_\_\_\_\_

REASONS FOR REJECTION OR HOLDING \_\_\_\_\_

## THIS IS NOT A PERMIT

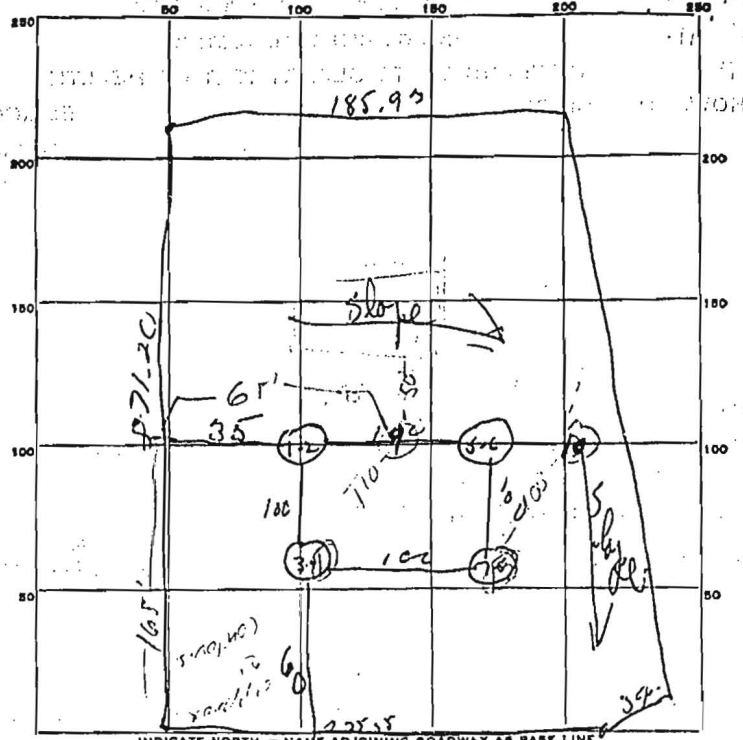

Clock Drop  
 Dr. Albert Hand - 6107 West ~~Grand~~ Grand Drive  
 Hyatt, Md. 20782

*Jennings Chapel Dr*

| DATE    | TEST NO.  | DEPTH | PRE-WET |       | TEST - 1" DROP |       | TIME   |
|---------|-----------|-------|---------|-------|----------------|-------|--------|
|         |           |       | START   | STOP  | START          | STOP  |        |
| 8/18/72 | 1         | 11.8' | 10 07   | 10 12 | 10 13          | 10 20 | 8 min  |
|         | 2         | 4 ft  | 10 07   | 10 13 | 10 17          | 10 26 | 13 min |
|         | 7         | 14 ft | 10 15   | 10 19 | 10 19          | 10 26 | 11 min |
| 8/29/76 | 8         | 4 ft  | 10 15   | 10 18 | 10 18          | 10 21 | 13 min |
|         | 9 s       | 4'    | 10 05   | 10 05 | 10 05          | 10 11 | 6      |
|         | A 23134 d | 14'   | 10 12   | 10 12 | 10 12          | 10 13 | 50 sec |
|         | 10 s      | 5'    | 10 25   | 10 25 | 10 25          | 10 32 | 9      |
|         |           | 14'   | 10 32   | 10 35 | 10 35          | 10 50 | 12     |
|         |           | 10'   | 10 52   | 10 52 | 10 56          | 11 00 | 9      |

07/04

SOIL AUGER FINDING

TESTED BY

REMARKS Pit 1-2 + 7-8 - high  $\phi$  Pit 3-4, 5-6 - same type soil