

PUB. SEWER STATUS VERIFIED BY _____

ISSUE DATE: _____

APPROVAL DATE: 5/26/72

PERMIT INDEXED

P 512861-H

A W517310

ON-SITE SEWAGE DISPOSAL SYSTEM HOWARD COUNTY HEALTH DEPARTMENT BUREAU OF ENVIRONMENTAL HEALTH

_____ IS PERMITTED TO INSTALL ALTER

ADDRESS: _____ PHONE NUMBER: _____

SUBDIVISION: _____ LOT NUMBER: _____

ADDRESS: 1213 Marriottsville Road PROPERTY OWNER: Michael Garner

SEPTIC TANK CAPACITY (GALLONS): _____

PUMP CHAMBER CAPACITY (GALLONS): _____

NUMBER OF BEDROOMS: _____

SQUARE FEET PER BEDROOM: _____

LINEAR FEET OF TRENCH REQUIRED: _____

TRENCHES:	Trench to be _____ feet wide. Inlet _____ feet below original grade. Bottom maximum depth _____ feet below original grade. Effective area begins at _____ feet below original grade. _____ feet of stone below distribution pipe.
LOCATION:	_____
PURPOSE:	_____

PLANS APPROVED: _____ DATE: _____

- NOTE: PERMIT VOID AFTER 2 YEARS
- NOTE: CONTRACTOR RESPONSIBLE FOR SCHEDULING A PRE-CONSTRUCTION INSPECTION FOR ALL INSTALLATIONS
- NOTE: WATERTIGHT SEPTIC TANKS REQUIRED
- NOTE: ALL PARTS OF SEPTIC SYSTEM SHALL BE 100 FEET FROM ANY WATER WELL
- NOTE: MANHOLE RISERS REQUIRED ON ALL SEPTIC TANKS AND PUMP CHAMBERS

NEITHER THE HOWARD COUNTY COUNCIL NOR THE HEALTH DEPARTMENT IS RESPONSIBLE FOR THE SUCCESSFUL OPERATION OF ANY SYSTEM PERMITTEE RESPONSIBLE FOR OBTAINING FINAL APPROVAL ON THIS PERMIT CALL 410-313-2640 FOR INSPECTION OF SEPTIC SYSTEM

W517310

6/3/02
1:00

SITE INSPECTION SHEET

OWNER: Garner 410-442-5609 DATE REQUESTED: _____

ADDRESS: 1213 Marriottsville Rd DRILLER/CONTRACTOR: Easterday

WELL TAG NUMBER: _____

TAX & PARCEL: _____ COUNTY: _____

PROPOSAL: Repl. well requested 1st in 5 min.

LOCATION DIAGRAM

ADJ. HOUSE

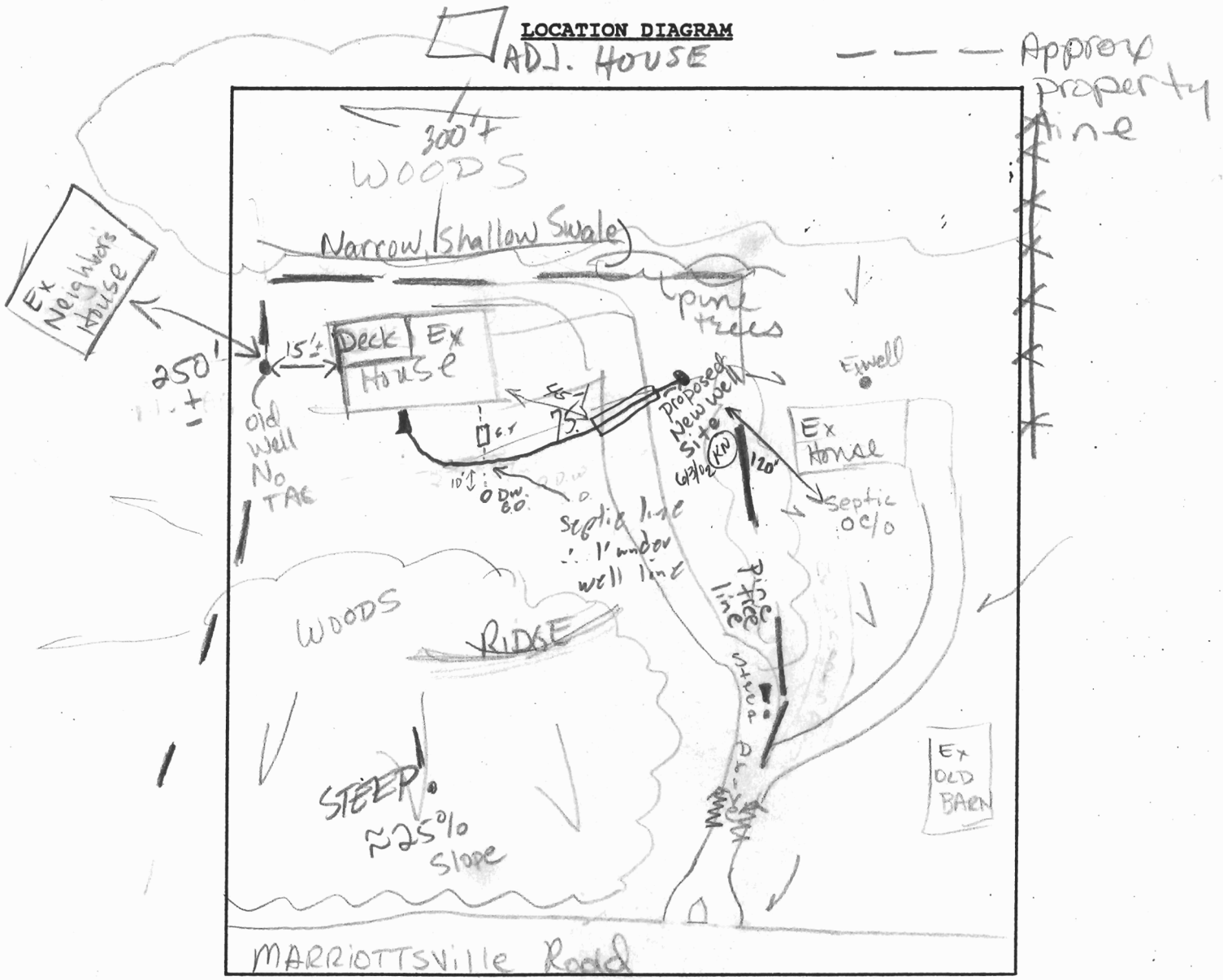

COMMENTS: 6/3/02 KN inspected

DATE: _____ INSPECTOR: _____



Maryland Department of Assessments and Taxation
HOWARD COUNTY
Real Property Data Search

[Go Back](#)
[View Map](#)
[New Search](#)

District - 03 Account Number - 295214

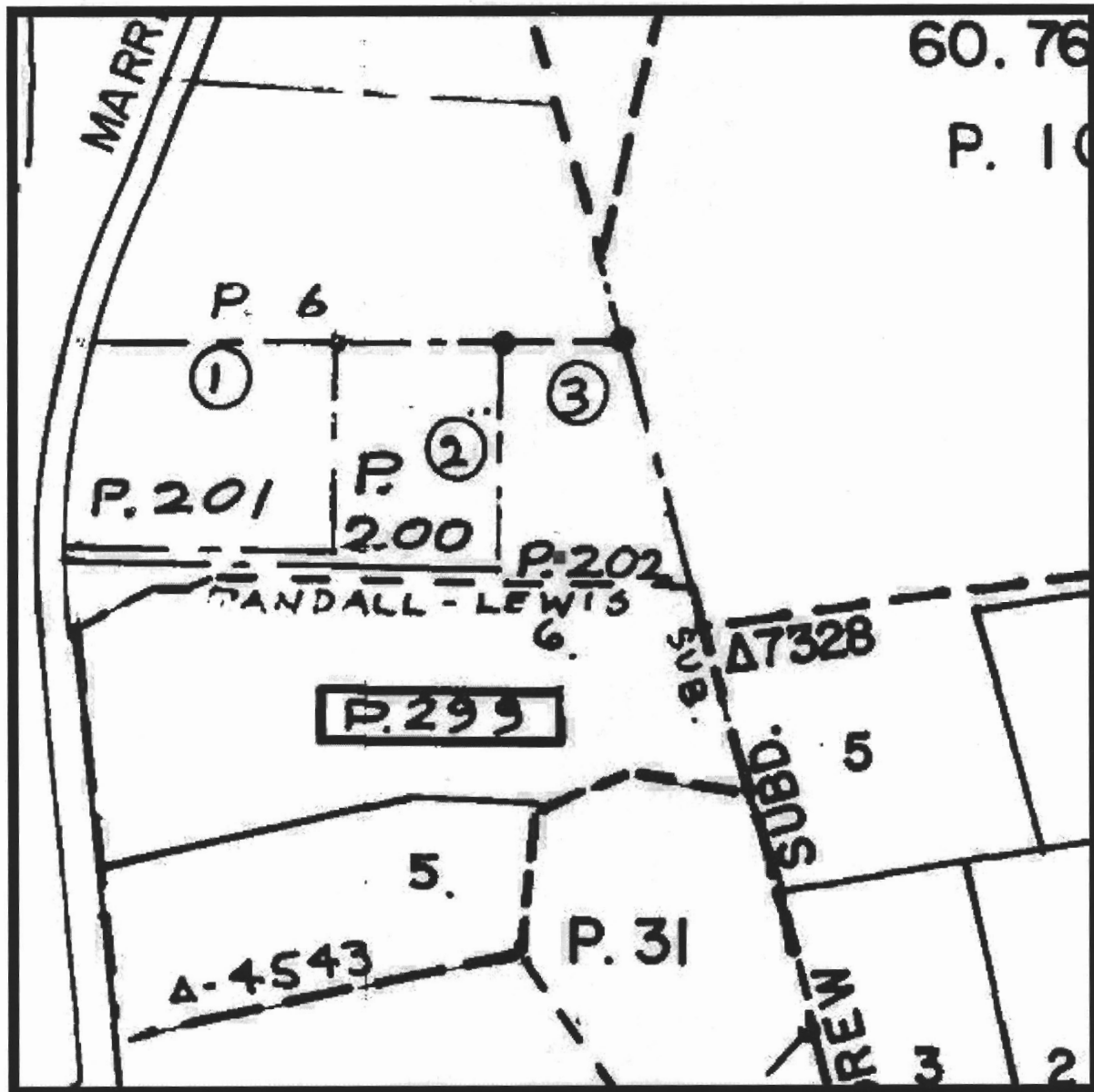

Property maps provided courtesy of the Maryland Department of Planning ©2001.
For more information on electronic mapping applications, visit the Maryland Department of Planning
web site at www.mdp.state.md.us

*St. Louis
Randy*

PERMIT

SEWAGE DISPOSAL SYSTEM

MARYLAND STATE DEPARTMENT OF HEALTH

HOWARD COUNTY

ELICOTT CITY

DISTRICT 3

INDEXED

DATE 1/12/72

INDEXED

72

Earl W. Schager

IS PERMITTED TO INSTALL X ALTER

ADDRESS 2510 Dwyer Drive, Beltsville, MD.

PHONE 344-7288

A SEWAGE DISPOSAL SYSTEM LOCATED AT _____

SUBDIVISION _____

123
ROAD Marriottsville Rd. (see LOT 2, application for better directions)

PROPERTY OWNER Earl W. Schager, Sr.

ADDRESS Michael Garver

SPECIFICATIONS - 3 bedrooms

DRAIN FIELD _____ DEPTH _____ FEET, BOTTOM AREA _____ SQ. FT.

SEEPAGE PITS _____ ABSORBENT SIDE-WALL AREA _____ SQ. FT.

SEPTIC TANK CAPACITY 1,000 GALLONS

FOR GARBAGE GRINDER, INCREASE DISPOSAL AREA 25% & TANK CAPACITY 50%

OTHER Dry well - 300 sq. ft. sidewall area below the inlet with the inlet no deeper than 4 ft. and the bottom of the dry well no deeper than 12 ft. Place the dry well 114 ft. from the lot line which separates this lot from lot 1 and 114 ft. from the left side of the lot as seen when facing the lot from Marriottsville Road.

present excavation

NOTE: ALL PIPE FROM HOUSE TO SEPTIC TANK MUST BE CAST IRON.

PERMIT VOID AFTER THREE YEARS.

NOTE: INSTALL SAND PIPE ON SEPTIC TANK AND DRY WELL.

PLANS APPROVED BY Richard Brown DATE 1/17/72

FILL SEPTIC TANK AND DISTRIBUTION BOX WITH WATER BEFORE CALLING FOR AN INSPECTION. COVER NO WORK UNTIL INSPECTED AND APPROVED.

NEITHER THE HOWARD COUNTY COMMISSIONERS NOR THE HEALTH DEPARTMENT IS RESPONSIBLE FOR THE SUCCESSFUL OPERATION OF ANY SYSTEM.

ORIGINAL PERMIT SIGNED
AND RETURNED 5-6-99
Serial # 619 117772
1-Story addition

BLANK PERMIT ORIGINALLY
AND RETURNED 2/11/91
Serial # 305'68
Interior Alteration

163921

512541-H

Page 2

APPLICATION

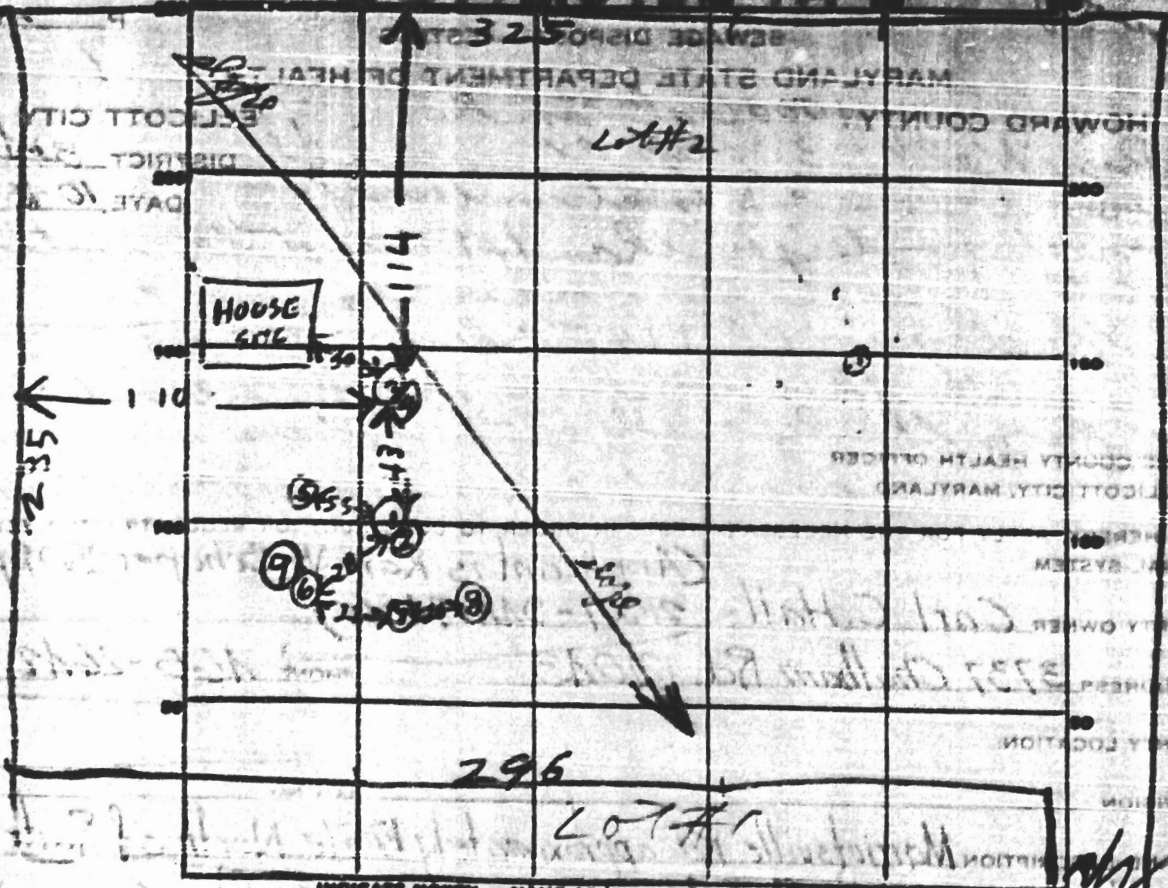

INDICATE NORTH - NAME ADJOINING ROADWAY AS BASE LINE.

DATE	TEST NO.	DEPTH	PRE-TEST		TEST - 1" DROP		TIME
			START	STOP	START	STOP	
12/17/71	6	4 1/2	1052	1100	1100	1117	19
	7	3 1/2	1100	1113	1113	1124	22
	8	3 1/2	1114	1150	1150	1150	25
	9	9 1/2	220	223	223	226	3

SAME HOLE

SOIL AUGER FINDINGS

TESTED BY A. Hodges

REMARKS THIS IS NOT A PERMIT

Michael J. Witz
Surveyor

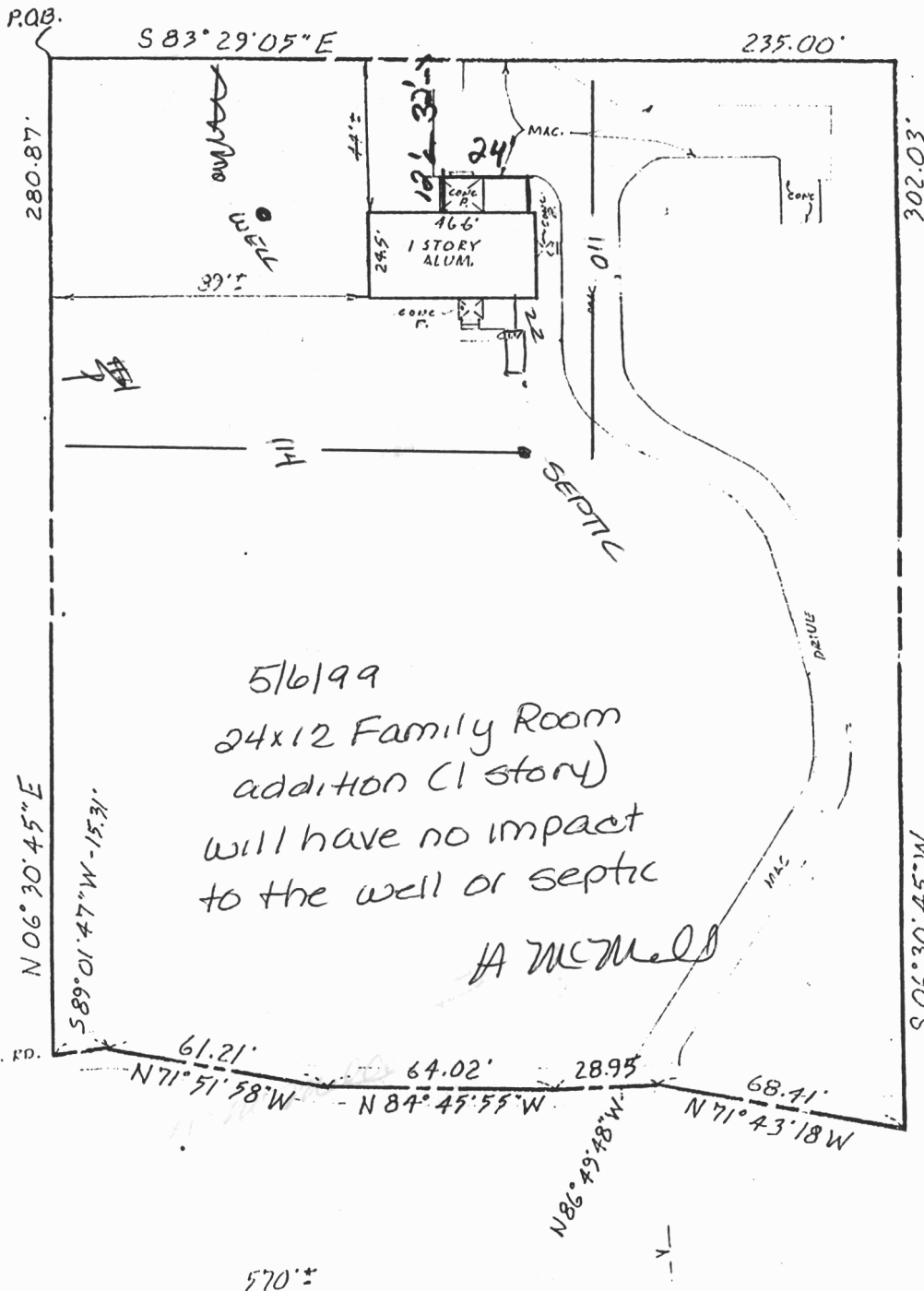

5/6/99
 24x12 Family Room
 addition (1 story)
 will have no impact
 to the well or septic

A McMold

THE LOT SHOWN HEREON IS IN FLOOD
 ZONE C PER F.E.M.A. FLOOD
 INSURANCE RATE MAP PANEL # 2400470005

THIS IS TO CERTIFY That The Improvements Indicated
 Hereon Are Located As Shown. This Is Not A Property
 Line Survey And Should Not Be Used As Such.



WITZ & ASSOCIATES
 SURVEYORS
 7222 Kennebunk Road
 Baltimore, Maryland 21244
 Phone: (410) 597-9995

LOCATION CERTIFICATION
 1213 MARRIOTTSVILLE ROAD
 TITLE DEED 1561/61
 HOWARD COUNTY, MARYLAND

DATE: 4-12-93	SCALE: 1"=50'	FILE: 93-496
---------------	---------------	--------------

A16392

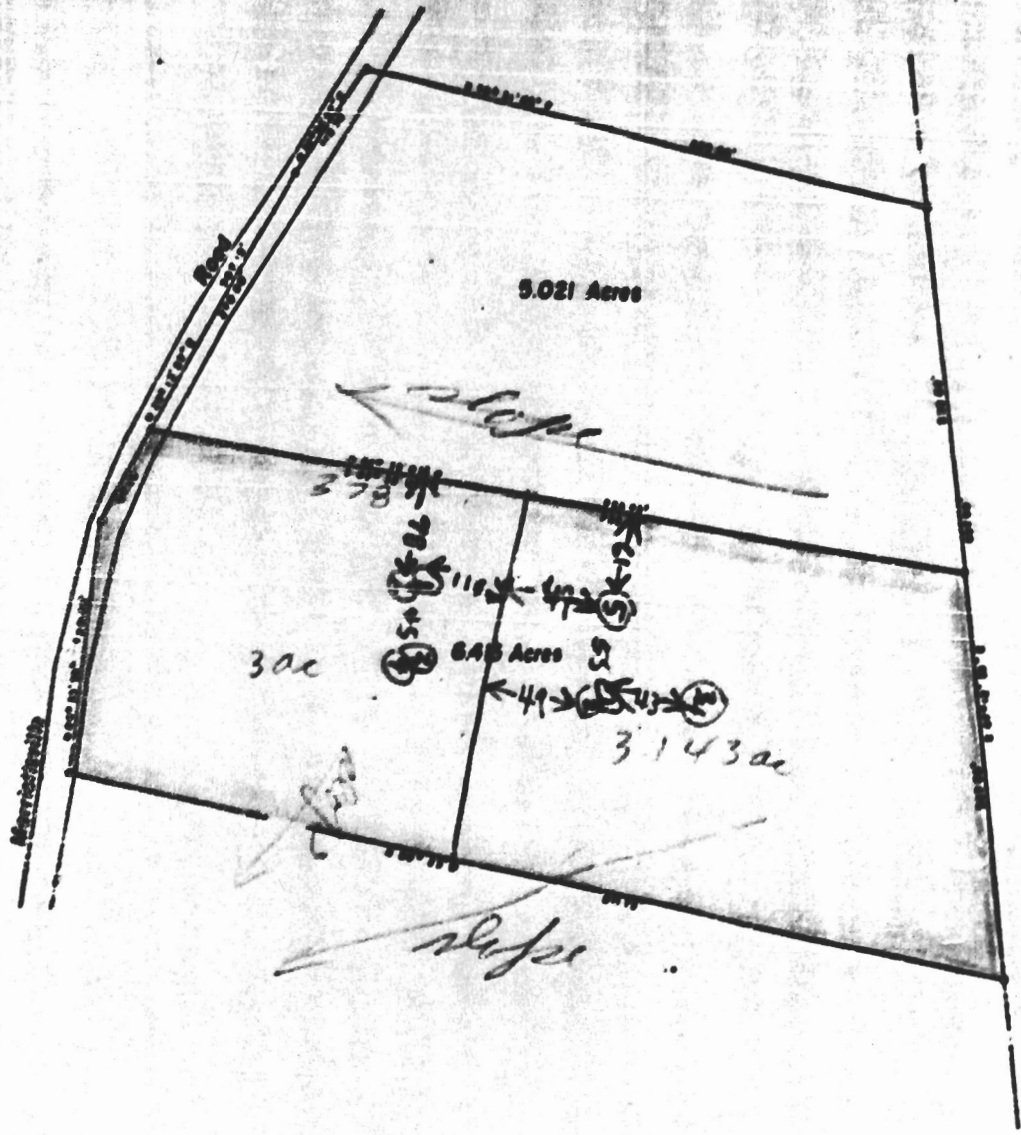

PLAT OF SURVEY
FOR
CARL C HALL
 THIRD ELECTION DISTRICT OF HOWARD COUNTY
 MARIOTTVILLE, MARYLAND
 SCALE 1 IN = 100 FT
 MARCH 3, 1971

Robert J. Williams
 State of Surveyor in the Engineer & Land Surveyor No 2137

VICINITY MAP

NO SCALE

* LOT NO. 3 IS NON-BUILDABLE UNTIL APPROVED BY A HOWARD COUNTY HEALTH OFFICER.

CARL C. AND JEWELL HALL
LIDER 529, FOLIO 410

A116392

Iron pipe

LOT 3 *
1.995 Ac.±

LOT 2
1.909 Ac.±

LOT 1
2.516 Ac.±

HERBERT LEWIS
LIDER 93, FOLIO 299



WALTER PARK
REG. NO. 5599

DATE

NOTES:

1. TOTAL AREA OF TRACT - 6.420 AC.
2. NUMBER OF LOTS - 3
3. TOTAL AREA WITHIN LOTS - 6.820 AC.
4. ZONED - R-40
5. PROPERTY LOCATED ON TAX MAP 10, PARCEL G

PROPERTY OF
KARL W. SCHAPER
THIRD ELECTION DISTRICT OF
HOWARD COUNTY, MARYLAND
Scale: 1" = 100'
December, 13, 1971

MARRIOTTSVILLE

28°13'57"E, 97.13'

MIN. BLDG. SETBACK LINE

ROAD

PROVIDED FOR PRIVATE WATER & PRIVATE SEWERAGE SYSTEMS - HOWARD COUNTY HEALTH D.

APPROVED BY HOWARD COUNTY OFFICE OF PLANNING & ZONING

DATE 1-17-72

Prepared By: AW Remu