

Permits: 410-313-2455
 Inspections: 410-313-1810
 Automated Line: 410-313-3800

Howard County Building/Fire Permit Application
 Department of Inspections, Licenses & Permits
 3430 Court House Drive
 Ellicott City, MD 21043

Permit Number:

Building Address: 3666 Jennings Chapel Woodbine, MD 21797
 SUITE/APT. # _____ SDP/WP/BA #: 9056-9061
 Census Tract: _____ Subdivision: _____
 Section: _____ Area: _____ Lot: 2
 Tax Map: 20 Parcel: 57 Grid: 10
 Zoning: _____ Map Coordinates: _____ Lot Size: 10 YZ
 Existing Use: _____
 Proposed Use: Wedding Reception
 Estimated Construction Cost: \$ 12,000
 Description of Work: Erection of 2 tents; pole: 40x80; Frame 20x20
Installed 5/29/14; Event 5/31/14
 Occupant or Tenant: Breakdown 6/2/14
 Was tenant space previously occupied? Yes No
 Contact Name: _____
 Address: N/A
 City: _____ State: _____ Zip Code: _____
 Phone: _____ Fax: _____
 Email: _____

Property Owner's Name: Florence Maxine Walker
 Address: 3666 Jennings Chapel Rd
 City: Woodbine State: MD Zip Code: 21797
 Home Phone: 410-489-4547 Work Phone: 410-353-1236
 Applicant's Name & Mailing Address, (If other than stated herein): _____
 Phone: 410-353-1236 Fax: _____
 Email: mwalker1@hughes.net
 Contractor Company: Premier Event Rentals
 Contact Person: Lauren Meiners
 Address: 5730 Industry Lane
 City: Frederick State: MD Zip Code: 21704
 License No.: 15024435
 Phone: 301-685-6379 Fax: _____
 Email: loretta@premier-event-rentals.com
 Engineer/Architect Company: _____
 Responsible Design Prof.: _____
 Address: _____
 City: _____ State: _____ Zip Code: _____
 Phone: _____ Fax: _____
 Email: _____

BUILDING DESCRIPTION - COMMERCIAL	
Building Characteristics	Utilities
Height:	<u>Water Supply</u>
No. of stories:	<input type="checkbox"/> Public
Gross area, sq. ft./floor:	<input type="checkbox"/> Private
	<u>Sewage Disposal</u>
Area of construction (sq. ft.):	<input type="checkbox"/> Public
	<input type="checkbox"/> Private
Use group:	Electric: <input type="checkbox"/> Yes <input type="checkbox"/> No
	Gas: <input type="checkbox"/> Yes <input type="checkbox"/> No
<u>Construction type:</u>	<u>Heating System</u>
<input type="checkbox"/> Reinforced Concrete	<input type="checkbox"/> Electric <input type="checkbox"/> Oil
<input type="checkbox"/> Structural Steel	<input type="checkbox"/> Natural Gas <input type="checkbox"/> Propane Gas
<input type="checkbox"/> Masonry	<u>Sprinkler System:</u>
<input type="checkbox"/> Wood Frame	<input type="checkbox"/> N/A
<input type="checkbox"/> State Certified Modular	<input type="checkbox"/> Full
<input checked="" type="checkbox"/> Roadside Tree Project Permit	<input type="checkbox"/> Partial
<input type="checkbox"/> Yes <input type="checkbox"/> No	<input type="checkbox"/> Other Suppression
Roadside Tree Project Permit #	No. of Heads:

BUILDING DESCRIPTION - RESIDENTIAL	
Building Characteristics	Utilities
<input type="checkbox"/> SF Dwelling <input type="checkbox"/> SF Townhouse	<u>Water Supply</u>
Depth Width	<input type="checkbox"/> Public
1 st floor:	<input type="checkbox"/> Private
2 nd floor:	<u>Sewage Disposal</u>
Basement:	<input type="checkbox"/> Public
<input type="checkbox"/> Finished Basement	<input type="checkbox"/> Private
<input type="checkbox"/> Unfinished Basement	Electric: <input type="checkbox"/> Yes <input type="checkbox"/> No
<input type="checkbox"/> Crawl Space	Gas: <input type="checkbox"/> Yes <input type="checkbox"/> No
<input type="checkbox"/> Slab on Grade	<u>Heating System</u>
No. of Bedrooms:	<input type="checkbox"/> Electric
<u>Multi-family Dwelling</u>	<input type="checkbox"/> Oil
No. of efficiency units:	<input type="checkbox"/> Natural Gas
No. of 1 BR units:	<input type="checkbox"/> Propane Gas
No. of 2 BR units:	
No. of 3 BR units:	
Other Structure:	
Dimensions:	
Footings:	<input checked="" type="checkbox"/> Roadside Tree Project Permit
Roof:	<input type="checkbox"/> Yes <input type="checkbox"/> No
<input type="checkbox"/> State Certified Modular	Roadside Tree Project Permit #
<input type="checkbox"/> Manufactured Home	

THE UNDERSIGNED HEREBY CERTIFIES AND AGREES AS FOLLOWS: (1) THAT HE/SHE IS AUTHORIZED TO MAKE THIS APPLICATION; (2) THAT THE INFORMATION IS CORRECT; (3) THAT HE/SHE WILL COMPLY WITH ALL REGULATIONS OF HOWARD COUNTY WHICH ARE APPLICABLE THERETO; (4) THAT HE/SHE WILL PERFORM NO WORK ON THE ABOVE REFERENCED PROPERTY NOT SPECIFICALLY DESCRIBED IN THIS APPLICATION; (5) THAT HE/SHE GRANTS COUNTY OFFICIALS THE RIGHT TO ENTER ONTO THIS PROPERTY FOR THE PURPOSE OF INSPECTING THE WORK PERMITTED AND POSTING NOTICES.

Applicant's Signature: Florence Maxine Walker Print Name: Florence Maxine Walker
 Email Address: mwalker1@hughes.net Date: 4-30-2014
 Title/Company: Co-owner, Harward Farm LLC

Checks Payable to: DIRECTOR OF FINANCE OF HOWARD COUNTY
 PLEASE WRITE NEATLY & LEGIBLY
 -FOR OFFICE USE ONLY-

AGENCY	DATE	SIGNATURE OF APPROVAL
State Highways		
Building Officials		
PSZA (Zoning)		
PSZA (Engineering)		
Health	<u>4-30-14</u>	<u>Bernard</u>
Fire Protection		

Is Sediment Control approval required for issuance? Yes No
 CONTINGENCY CONSTRUCTION START
 ONE STOP SHOP

DPZ SETBACK INFORMATION
Front:
Rear:
Side:
Side St.:
All minimum setbacks met? <input type="checkbox"/> Yes <input type="checkbox"/> No
Is Entrance Permit Required? <input type="checkbox"/> Yes <input type="checkbox"/> No
Historic District? <input type="checkbox"/> Yes <input type="checkbox"/> No
Lot Coverage for New Town Zone:
SDP/Red-line approval date:

Filing Fee	\$
Permit Fee	\$
Tech Fee	\$
Excise Tax	\$
PSFS	\$
Guaranty Fund	\$
Add'l per Fee	\$
Total Fees	\$
Sub- Total Paid	\$
Balance Due	\$

MARYLAND STATE GRID (PLAT NO. 9056-9061)

LOT 1
HARWOOD FARMS
PLAT NO. 9056
ROBERT AND FLORENCE WALKER
TAM MAP 57, GRID 10, PARCEL 57
L. 3478 F. 260
1.34.89AC. ±

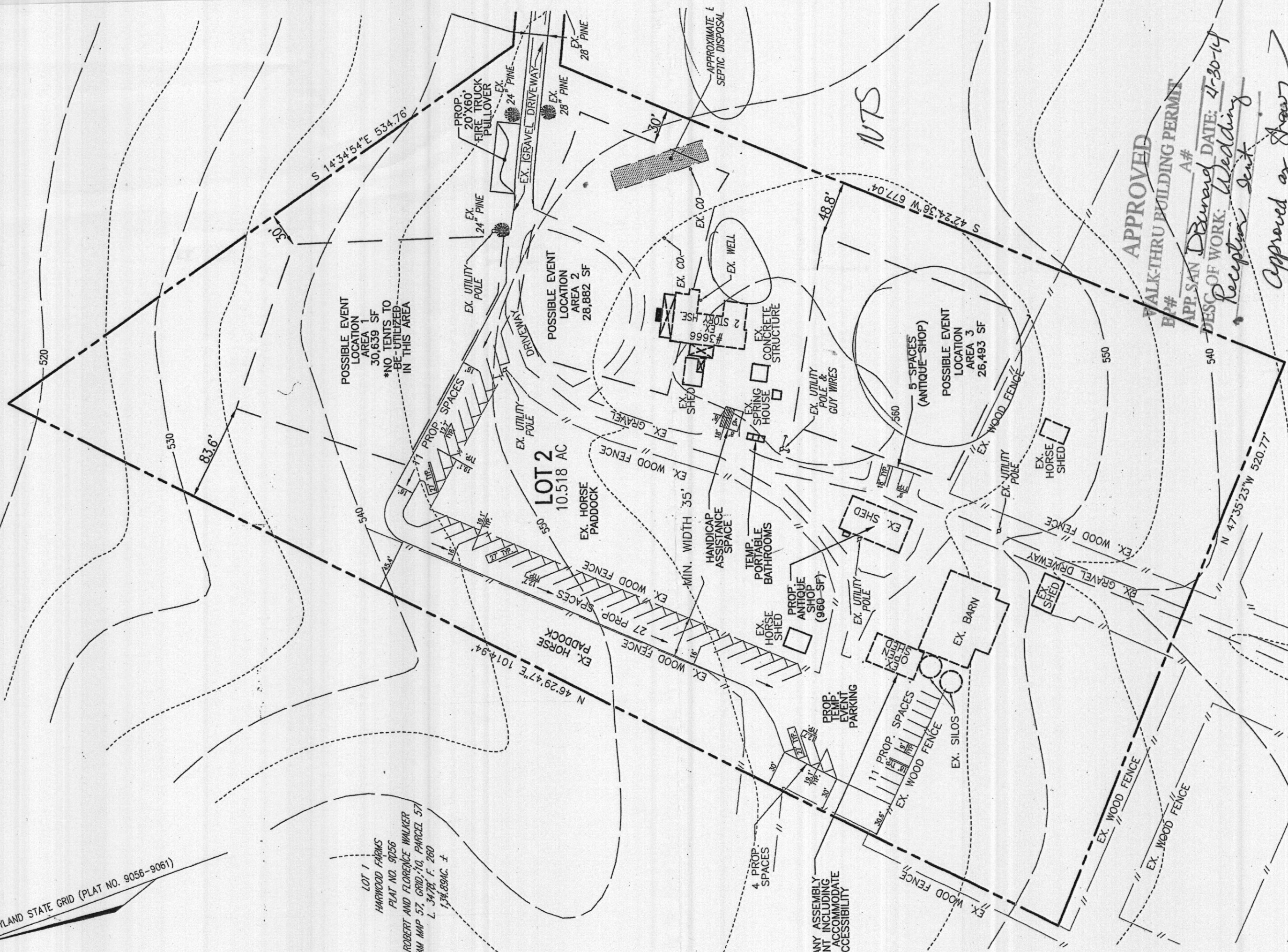

POSSIBLE EVENT LOCATION AREA 1 30,639 SF
*NO TENTS TO BE UTILIZED IN THIS AREA

LOT 2
10.518 AC

POSSIBLE EVENT LOCATION AREA 3 26,493 SF
(ANTIQUE SHOP)

APPROVED
WALK-THRU BUILDING PERMIT
RP# _____ A# _____

APP. SAN. Demand DATE: 4-30-14
DESC. OF WORK: Reception tent

Approved as shown
Approved Every Year
just a Tent

NTS