



# Walk Thru Building Permit Application

Howard County Maryland  
Department of Inspections, Licenses and Permits  
3430 Court House Drive  
Permits: 410-313-2455  
www.howardcountymd.gov

Date Received: \_\_\_\_\_

Permit No.: \_\_\_\_\_

Building Address: 12706 Maryvale Ct  
 City: Ellicott City State: MD Zip Code: 21042  
 Subdiv: \_\_\_\_\_ SDP/WP/BA #: \_\_\_\_\_  
 Tract: \_\_\_\_\_ Subdivision: Discovery  
 Area: \_\_\_\_\_ Lot: 3  
 Tax Map: 0022 Parcel: 0044 Grid: 0017  
 Zoning: \_\_\_\_\_ Map Coordinates: 4813 G-9 Lot Size: \_\_\_\_\_

Existing Use: SFO  
 Proposed Use: SFO + Pool  
 Estimated Construction Cost: \$ 25,000  
 Description of Work: Inground Pool 30' x 46' in rear yard w/ 48" high fence

Occupant or Tenant: \_\_\_\_\_  
 Was tenant space previously occupied?  Yes  No  
 Contact Name: \_\_\_\_\_  
 State: \_\_\_\_\_ Zip Code: \_\_\_\_\_  
 Fax: \_\_\_\_\_

Property Owner's Name: Steve Brunett  
 Address: 12706 Maryvale Ct  
 City: Ellicott City State: \_\_\_\_\_ Zip Code: 21042  
 Phone: 410-960-1324 Fax: \_\_\_\_\_  
 Email: \_\_\_\_\_

Applicant's Name & Mailing Address, (If other than stated herein)  
 Applicant's Name: \_\_\_\_\_  
 Address: \_\_\_\_\_  
 City: \_\_\_\_\_ State: \_\_\_\_\_ Zip Code: \_\_\_\_\_  
 Phone: \_\_\_\_\_ Fax: \_\_\_\_\_  
 Email: \_\_\_\_\_

Contractor Company: Maryland Pools  
 Contact Person: Bob Brooks  
 Address: 9515 Geowig Lane  
 City: Columbia State: \_\_\_\_\_ Zip Code: 21046  
 License No.: 6694  
 Phone: 410-995-6606 Fax: \_\_\_\_\_  
 Email: \_\_\_\_\_

Engineer/Architect Company: \_\_\_\_\_  
 Responsible Design Prof.: \_\_\_\_\_  
 Address: \_\_\_\_\_  
 City: \_\_\_\_\_ State: \_\_\_\_\_ Zip Code: \_\_\_\_\_  
 Phone: \_\_\_\_\_ Fax: \_\_\_\_\_  
 Email: \_\_\_\_\_

Commercial Building Characteristics	Residential Building Characteristics	
Height:	<input type="checkbox"/> SF Dwelling <input type="checkbox"/> SF Townhouse	
No. of stories:	<b>Depth</b> <b>Width</b>	
Gross area, sq. ft./floor:	1 <sup>st</sup> floor:	
Area of construction (sq. ft.):	2 <sup>nd</sup> floor:	
Usage group:	Basement:	
<b>Construction type:</b>	<input type="checkbox"/> Finished Basement	
<input type="checkbox"/> Reinforced Concrete	<input type="checkbox"/> Unfinished Basement	
<input type="checkbox"/> Structural Steel	<input type="checkbox"/> Crawl Space	
<input type="checkbox"/> Masonry	<input type="checkbox"/> Slab on Grade	
<input type="checkbox"/> Wood Frame	No. of Bedrooms:	
<input type="checkbox"/> State Certified Modular	<b>Multi-family Dwelling</b>	
	No. of efficiency units:	
	No. of 1 BR units:	
	No. of 2 BR units:	
	No. of 3 BR units:	
	Other Structure:	
	Dimensions:	
Outside Tree Project Permit	Footings:	
<input type="checkbox"/> Yes <input checked="" type="checkbox"/> No	Roof:	
State Tree Project Permit	<input type="checkbox"/> State Certified Modular	
	<input type="checkbox"/> Manufactured Home	

Utilities	
<b>Water Supply</b>	
<input type="checkbox"/> Public	
<input checked="" type="checkbox"/> Private	
<b>Sewage Disposal</b>	
<input type="checkbox"/> Public	
<input type="checkbox"/> Private	
Electric:	<input checked="" type="checkbox"/> Yes <input type="checkbox"/> No
Gas:	<input type="checkbox"/> Yes <input checked="" type="checkbox"/> No
<b>Heating System</b>	
<input type="checkbox"/> Electric	<input type="checkbox"/> Oil
<input type="checkbox"/> Natural Gas	<input type="checkbox"/> Propane Gas
<input type="checkbox"/> Other:	
<b>Sprinkler System:</b>	
<input type="checkbox"/> Yes	<input type="checkbox"/> No
Grading Permit Number:	
Building Shell Permit Number:	

THE UNDERSIGNED HEREBY CERTIFIES AND AGREES AS FOLLOWS: (1) THAT HE/SHE IS AUTHORIZED TO MAKE THIS APPLICATION; (2) THAT THE INFORMATION IS CORRECT; (3) THAT HE/SHE WILL COMPLY WITH ALL REGULATIONS OF HOWARD COUNTY WHICH ARE APPLICABLE THERETO; (4) THAT HE/SHE WILL PERFORM NO WORK ON THE ABOVE REFERENCED PROPERTY NOT SPECIFICALLY DESCRIBED IN THIS APPLICATION; (5) THAT HE/SHE GRANTS COUNTY OFFICIALS THE RIGHT TO ENTER ONTO THIS PROPERTY FOR THE PURPOSE OF INSPECTING THE WORK PERMITTED AND POSTING NOTICES.

Signature: \_\_\_\_\_ Print Name: J. LATHAM  
 Date: 3-

Checks Payable to: DIRECTOR OF FINANCE OF HOWARD COUNTY  
 \*\*PLEASE WRITE NEATLY & LEGIBLY\*\*  
 -FOR OFFICE USE ONLY-

AGENCY	DATE	SIGNATURE OF APPROVAL
Engineering		
Public Officials		
PSZA (Zoning)		
PSZA (Engineering)		
Health		<u>B. Beard</u>

Is Sediment Control approval required for issuance?  Yes  No  
 CONTINGENCY CONSTRUCTION START

DPZ SETBACK INFORMATION
Front:
Rear:
Side:
Side St.:
All minimum setbacks met? <input type="checkbox"/> Yes <input type="checkbox"/> No
Is Entrance Permit Required? <input type="checkbox"/> Yes <input type="checkbox"/> No
Historic District? <input type="checkbox"/> Yes <input type="checkbox"/> No
Lot Coverage for New Town Zone:
SDP/Red-line approval date:

Filing Fee	\$
Permit Fee	\$
Tech Fee	\$
Excise Tax	\$
PSFS	\$
Guaranty Fund	\$
Add'l per Fee	\$
Total Fees	\$
Sub-Total Paid	\$
Balance Due	\$
Check	#

**SETBACKS:**  
 REAR PL. 10'  
 SIDE PL. 30'  
 HOUSE 0'  
 SEPTIC 10'/20'  
 WELL 20'

PRIVATE WELL  
& SEPTIC

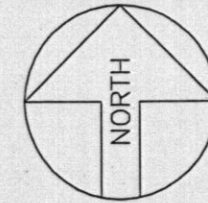

**Maryland POOLS Inc.**  
 9515 GERWIG LANE  
 SUITE 121  
 COLUMBIA, MD 21046  
 410-995-6600  
 800-252-SWIM  
 WWW.MARYLANDPOOLS.COM

**EQUIPMENT LIST**

DIRT/GRADING: HAUL - 1 HOUR (IN CONTRACT)  
 SPA: 50 Sq.Ft. W/6 JTS, LED LGHT & BLWR  
 RAISED BEAM: 18" HIGH FACED W/STONE (52 Sq.Ft.)(SPA)  
 TILE: MAR35 (ROYAL BLUE)  
 COPING: 12" PA FULL FLAGSTONE (CUT)  
 PLASTER: PEBBLETEC (TAHOE BLUE)  
 FILTER SYS: C&C 420 SF CART, W/V5-3050  
 CLEANING SYS: LEGEND W/PUMP  
 TREATMENT SYS: MINERAL SPRINGS  
 CONTROL SYS: EASY 8 POOL/SPA  
 HEATER: 400K BTU (NATURAL GAS)  
 LIGHTS: (2) LED WATTS: 300 VOLTS: 120  
 LOVESEAT: (1) @ 6' & (1) @ 10' W/STEP (INSIDE)  
 AQUA BENCH: NONE  
 RAIL GOODS: NONE  
 DECKING: 1,155 Sq.Ft., EXPOSED AGGREGATE  
 FENCE: BY MID-ATLANTIC  
 POOL COVER: NONE TYPE: N/A  
 CHEMICALS: \$100 CHEMICAL ALLOWANCE  
 OTHER ITEMS: (3) DOOR ALARMS; SRSMITH SALT JUMP SYSTEM BASE W/ FRONTIER III DIVE BOARD; MATCH PLUMBING TO PEBBLETEC (TAHOE BLUE); WATERFALL PREP; 66' TRIM TILE ON STEPS & BENCHES; (3) FLOOR RETURNS; 130 Ln.Ft., OF GAS LINE; INITIAL WATER FILL; EQUIPOTENTIAL BONDING GRID;  
 ELECTRIC: 505 FT. (PARAMOUNT)

**POOL STATISTICS**

SIZE/SHAPE: 30' x 46' - CUSTOM  
 POOL AREA: 825 SPA: 50 OTHER: 32  
 TOTAL AREA: 907  
 PERIMETER: 127 SPA: 25  
 GALLONAGE: 37,910 DEPTH: 3'-6" TO 8'-6"

**DIRECTIONS TO SITE**

DIRECTIONS: MILES: 000  
 32 WEST TO EXIT FOR BURNTWOODS RD., GO TO CIRCLE @ END OF RAMP GO 3/4 AROUND-CONT. ON BURNTWOODS-FOLLOW TO NEXT CIRCLE-GO 3/4 AROUND TO TEN OAKS RD.-FOLLOW TO CIRCLE GO 3/4 TO FOLLY QUARTER RD.-FOLLOW TO L/T ONTO MARYVALE CT. ACROSS FROM GLENELG CO. SCHOOL-FOLLOW TO SITE ON RIGHT @ 12706.  
 MAP # 4813  
 GRID G-9

Steve Brunett  
 12706 Maryvale Court  
 Ellicott City, Maryland 21042  
 Howard County

HOME PHONE:  
 OFFICE PHONE:  
 CELL PHONE 1: 410-960-1324  
 CELL PHONE 2:

LOT: 3	SUBDIVISION NAME: DISCOVERY	DISTRICT: 03	PIN #: 315452
SITE PLAN			ZONE: ONE
SCALE: 1"=60'	BY: JLR	DATE: 03/21/14	JOB NUMBER: JC14-10680
			SHEET #: 1.0

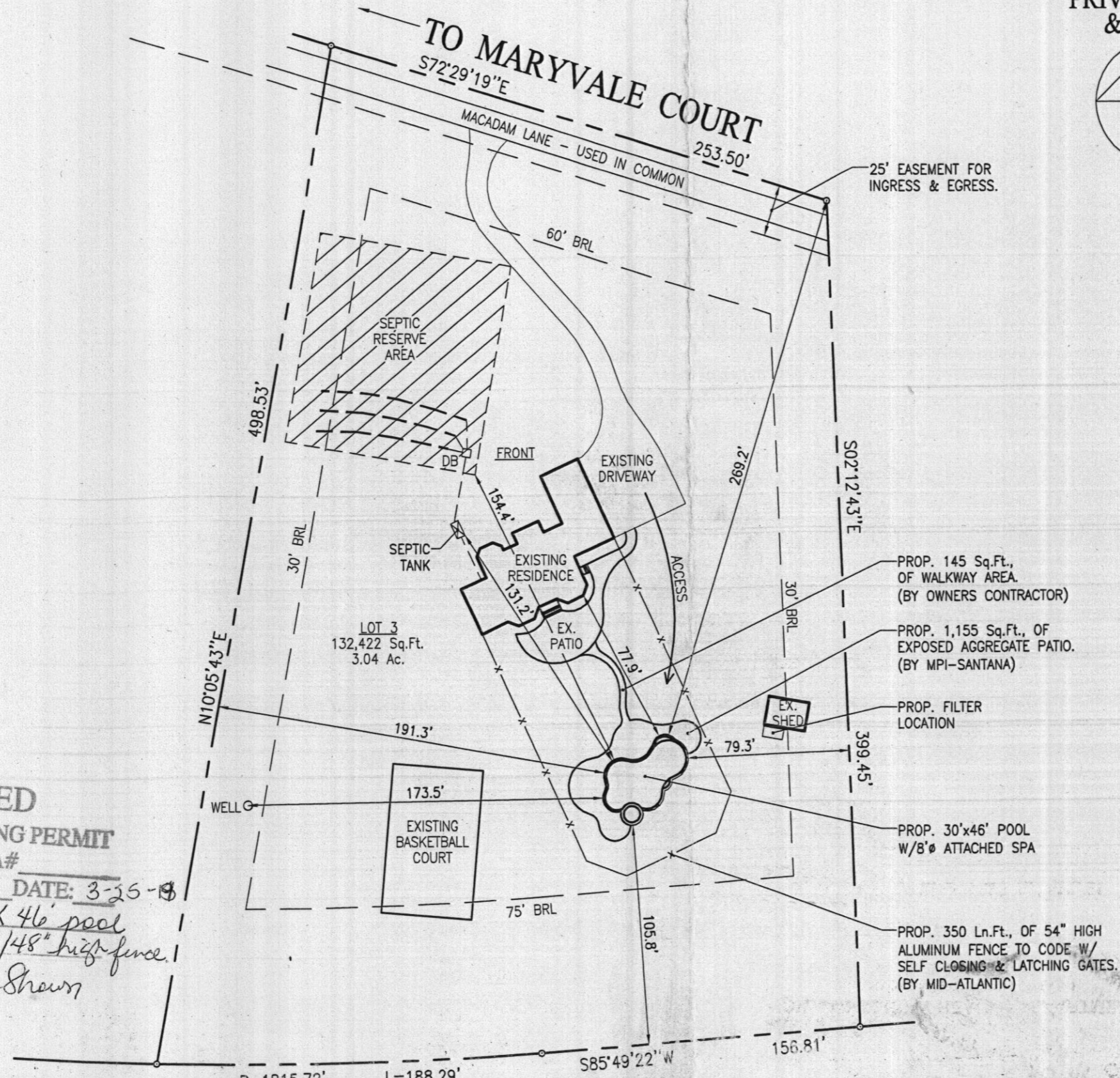

**APPROVED**  
**WALK-THRU BUILDING PERMIT**  
 BP# \_\_\_\_\_ A# \_\_\_\_\_  
 APP. SAN DBrunett DATE: 3-25-14  
 DESC. OF WORK: 30' x 46' pool in rear yard w/48" high fence.  
 Approved as shown

**SITE PLAN**

1"=60'  
 LOT #3

**DISCOVERY**

TAX ACCOUNT # 315452  
 MAP 0022, GRID 0017, PARCEL 0044  
 ELECTION DISTRICT: 03  
 HOWARD COUNTY, MARYLAND

REVISION:

**PERMIT NUMBERS**

POOL:  
 ELECT:  
 OTHER:

PERMIT SET  
 DATE: 3-25-14

**FOLLY QUARTER ROAD**