

C 1 7230

SEQUENCE NO. (MDE USE ONLY)

STATE OF MARYLAND WELL COMPLETION REPORT

THIS REPORT MUST BE SUBMITTED WITHIN 45 DAYS AFTER WELL IS COMPLETED.

(THIS NUMBER IS TO BE PUNCHED IN COLS. 3-6 ON ALL CARDS)

COUNTY NUMBER

ST/CO USE ONLY DATE RECEIVED

DATE WELL COMPLETED

Depth of Well

PERMIT NO. FROM "PERMIT TO DRILL WELL"

OWNER: TOLL Brothers; STREET OR RFD: Independence Way; TOWN: Columbia; SUBDIVISION: Homewood Crossing; SECTION: ; LOT: 47

WELL LOG

Not required for driven wells

STATE THE KIND OF FORMATIONS PENETRATED, THEIR COLOR, DEPTH, THICKNESS AND IF WATER BEARING

Table with columns: DESCRIPTION, FEET (FROM, TO), check if water bearing. Rows: Sand (0-15), Brown Shale (15-100), Gray Limestone (100-165).

GROUTING RECORD

WELL HAS BEEN GROUTED (Y); TYPE OF GROUTING MATERIAL: CEMENT (CM), BENTONITE CLAY (BC); NO. OF BAGS: 20; NO. OF POUNDS: 1850; GALLONS OF WATER: 120; DEPTH OF GROUT SEAL: 0 to 60 ft.

CASING RECORD

MAIN CASING TYPE: PL (PLASTIC); Nominal diameter: 06; Total depth: 105; OTHER CASING: ST (STEEL) 70 inch diameter, 0 to 20 depth.

SCREEN RECORD

screen type: PL (PLASTIC); DEPTH (nearest ft.): 5 160; SLOT SIZE 1: 020; DIAMETER OF SCREEN: 4 (NEAREST INCH).

C 3

PUMPING TEST

HOURS PUMPED: 03; PUMPING RATE: 15 gal. per min.; METHOD USED TO MEASURE PUMPING RATE: 1 gal.; WATER LEVEL: 62 ft. before, 105 ft. when pumping.

PUMP INSTALLED

DRILLER INSTALLED PUMP: YES; TYPE OF PUMP: S (submersible); CAPACITY: 31-35 GALLONS PER MINUTE; PUMP HORSE POWER: 37-41; PUMP COLUMN LENGTH: 43-47; CASING HEIGHT: 01 (nearest foot).

NUMBER OF UNSUCCESSFUL WELLS: 0

WELL HYDROFRACTURED: Y (YES)

- A A WELL WAS ABANDONED AND SEALED WHEN THIS WELL WAS COMPLETED
E ELECTRIC LOG OBTAINED
P TEST WELL CONVERTED TO PRODUCTION WELL

I HEREBY CERTIFY THAT THIS WELL HAS BEEN CONSTRUCTED IN ACCORDANCE WITH COMAR 26.04.04 "WELL CONSTRUCTION" AND IN CONFORMANCE WITH ALL CONDITIONS STATED IN THE ABOVE CAPTIONED PERMIT...

DRILLERS LIC. NO.: M SD 009; DRILLERS SIGNATURE: [Signature]

LIC. NO.: D

SITE SUPERVISOR (sign. of driller or journeyman responsible for sitework if different from permittee)

GRAVEL PACK IF WELL DRILLED WAS FLOWING WELL INSERT F IN BOX 68

MDE USE ONLY (NOT TO BE FILLED IN BY DRILLER) T (E.R.O.S.) W Q

TELESCOPE CASING LOG INDICATOR OTHER DATA

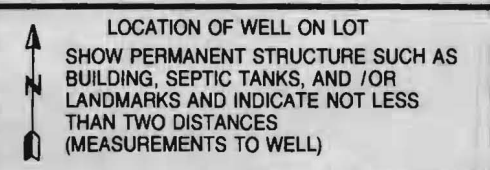

NO survey stakes

B 1 6147

SEQUENCE NO. (MDE USE ONLY)

STATE OF MARYLAND APPLICATION FOR PERMIT TO DRILL WELL 527287 please type

STATE PERMIT NUMBER Ho-95-1255 fill in this form completely

Date Received (APA)

OWNER INFORMATION

8 MM DD YY 13 15 Last Name Owner First Name 34 11423 Hunt Crossing Ct 36 Street or RFD 55 57 Town 70 State 72 Zip 76

B 3 LOCATION OF WELL

8 COUNTY 21 23 SUBDIVISION 42 SECTION 44 46 LOT 47 50 52 NEAREST TOWN 71 MILES FROM TOWN (enter 0 if in town) 5 M I 73 76 77 78

DRILLER INFORMATION

Driller's Name Allen Compton M SD 009 76 License No. 81 Firm Name Fogles Well Drilling 580 Obrecht rd. Address Signature Date

B 4 DIRECTION OF WELL FROM TOWN (CIRCLE BOX)

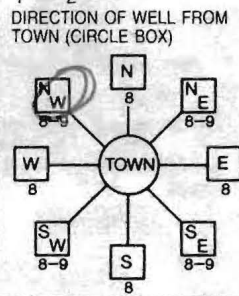

11 NEAR WHAT ROAD 30 ON WHICH SIDE OF ROAD (CIRCLE APPROPRIATE BOX) 520 34 37 DISTANCE FROM ROAD ENTER FT OR MI 38 39 TAX MAP: 29 BLK: 9 PARCEL 28

B 2 WELL INFORMATION APPROX. PUMPING RATE (GAL. PER MIN.) 5 8 500 12

AVERAGE DAILY QUANTITY NEEDED (GAL. PER DAY) 14 20

USE FOR WATER (CIRCLE APPROPRIATE BOX)

- D DOMESTIC POTABLE SUPPLY & RESIDENTIAL IRRIGATION F FARMING (LIVESTOCK WATERING & AGRICULTURAL IRRIGATION I INDUSTRIAL, COMMERCIAL, DEWATERING P PUBLIC WATER SUPPLY WELL T TEST, OBSERVATION, MONITORING G GEO-THERMAL

NOT TO BE FILLED IN BY DRILLER HEALTH DEPARTMENT APPROVAL

Howard (13) A515042 COUNTY NAME COUNTY NO. STATE SIGNATURE INSERT S DATE ISSUED 9/20/2007 9/20/2008 CO SIGNATURE EXP. DATE NORTH GRID 510 000 EAST GRID 827 000

APPROXIMATE DEPTH OF WELL 300 FEET APPROXIMATE DIAMETER OF WELL 6 INCH NEAREST TOWN

METHOD OF DRILLING (circle one)

BORED (or Augered) JETTED Jetted & DRIVEN AIR-ROtary AIR-PERcussion ROTARY (Hydraulic Rotary) 30 37 CABLE REVerse-ROtary DRive-POINT other

REPLACEMENT OR DEEPEMED WELLS (CIRCLE APPROPRIATE BOX)

- N THIS WELL WILL NOT REPLACE AN EXISTING WELL Y THIS WELL WILL REPLACE A WELL THAT WILL BE ABANDONED AND SEALED S THIS WELL WILL REPLACE A WELL THAT WILL BE USED AS A STANDBY-CONTACT LOCAL APPROVING AUTHORITY FOR POLICY ON STANDBY WELLS D THIS WELL WILL DEEPEAN AN EXISTING WELL PERMIT NUMBER OF WELL TO BE REPLACED OR DEEPEMED (IF AVAILABLE) 41 52

SHOW MAJOR FEATURES OF BOX & LOCATE WELL WITH AN X

SOURCES OF DRILLING WATER 1. 2. 3.

WRITE THE BOX NUMBER FROM THE MAP HERE

E 8247 N 510

DRAW A SKETCH BELOW SHOWING LOCATION OF WELL IN RELATION TO NEARBY TOWNS AND ROADS AND GIVE DISTANCE FROM WELL TO NEAREST ROAD JUNCTION

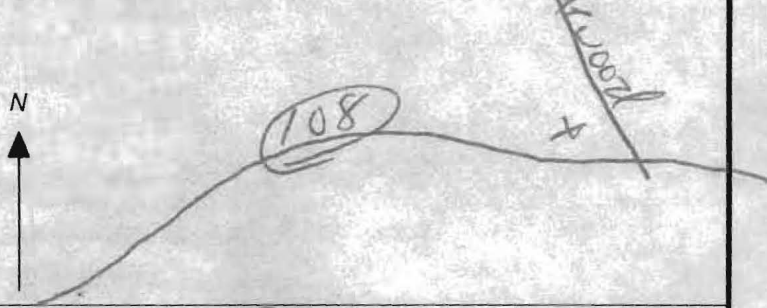

Not to be filled in by driller (MDE OR COUNTY USE ONLY) APPROX. PERMIT NUMBER Ho2003G\_006 PERMIT No. Ho-95-1255

SPECIAL CONDITIONS Need to Collect Radium Sample During Yield Test

# FOGLE'S WELL DRILLING & PUMP SERVICE'S

580 OBRECHT RD  
 Sykesville, Md 21784  
 (410)795-5670

Date: 10-3-07

Name: TOLL Brothers

Address Independence way Lot# 47 Tag# H0-95-1255

**Well Yield Test Results:**

TIME	WATER LEVEL	TIME TO FILL 1 GAL	GPM
8:00	62	3	20
8:15	105	4	15
8:30	105	4	15
8:45	105	4	15
9:00	105	4	15
9:15	105	4	15
9:30	104	4	15
9:45	104	4	15
10:00	103	4	15
10:15	103	4	15
10:30	103	4	15
10:45	103	4	15
11:00	103	4	15
11:15	103	4	15
:30			
:45			
:00			

HOWARD COUNTY HEALTH DEPARTMENT  
 BUREAU OF ENVIRONMENTAL HEALTH  
 WELL & SEPTIC PROGRAM  
 TEL: (410)313-1771 FAX: (410)313-2648

Information Form for the Installation of the Well Pump, Pitless Adapter, and Supply Piping

**NOTE: The installer is responsible for requesting an inspection prior to 9 am on the day of the desired inspection. No work is to be covered until approved by the Health Department. All installations must comply with the National Standard Plumbing Code (NSPC, as amended locally) and COMAR 26.04.04 (MD Well Construction Regulations). Submission of a complete form is required prior to Use and Occupancy approval.**

Company Name: \_\_\_\_\_ Telephone #: \_\_\_\_\_  
 Address: \_\_\_\_\_  
 \_\_\_\_\_

(**Must circle one**) Licensed Plumber      Licensed Well Driller      Licensed Well Pump Installer  
 License # and name of individual responsible for the field installation:  
 Name (Print): \_\_\_\_\_ License# \_\_\_\_\_

**\*A licensed individual must perform the actual installation. Apprentices must be under the supervision of a licensed journeyman or master plumber, pump installer or well driller. Licenses may be subjected to field verification. Unlicensed individuals may be reported to the appropriate licensing agency.**

Name of Property Owner: \_\_\_\_\_ Telephone #: \_\_\_\_\_  
 Subdivision: \_\_\_\_\_ Lot #: 47 Well Tag #: HO-95-1255  
 Site Address: 11215 Independence Way

<u>Submersible Pump Data</u>	<u>Pitless Adapter</u>	<u>Well Cap and Electric Conduit</u>
Make: _____	Make: _____	Two piece watertight cap: _____
Model #: _____	Model#: _____	Screened, vented well cap: _____
Pump Capacity _____ GPM	Depth: _____ (36" min)	Cap secured to casing: _____
Well Yield: _____ GPM	NSF/WSC approved: _____	Conduit min 18" B.G.: _____
Depth of well encountered at time of pump installation: _____ (feet)		Conduit secured to well cap: _____
If pump capacity exceeds well yield, a low water cut off switch is required by NSPC 1990 Section 17.8.4		
Torque arrestors, Cable guards, or other acceptable method used- Must circle one		
Safety rope, if used, attached to brass rope adapter or other acceptable method <u>inside of well casing</u> _____		

<u>Piping to house</u>	<u>House Connection</u>
Type: _____	PVC sleeve to undisturbed soil at wall penetration: _____
PSI: _____ (160 psi min)	Length of sleeve(5' minimum from foundation): _____
Depth of supply line: _____ (36" min)	Sleeve sealed properly: _____

**The water supply line is required to be at least ten feet from the septic tank, pump chamber, sewage piping, distribution box, drainfields, and sewage reserve area. If this cannot be accomplished, contact this office for approval prior to installation.**

Signature of company representative responsible for installation \_\_\_\_\_ date \_\_\_\_\_

**For Health Department Use Only – Not to be completed by Installer**

Date Insp. Requested: \_\_\_\_\_ Date Insp. Approved: 4/25/2014 Inspector: (BB)  
 Inspection Data: Pitless adapter watertight & water supply line at least 36" below grade   
 Two piece cap installed and attached to casing securely   
 Elec. conduit extends at least 18" below grade/attached to cap properly   
 Safety rope not outside of well cap/casing   
 Correct well tag attached properly and casing 8" above finished grade   
 Water supply line sleeved adequately at house connection   
 Adequate grout observed below pitless adapter



Bureau of Environmental Health  
7178 Columbia Gateway Drive, Columbia, MD 21046-2147  
(410) 313-2640 Fax (410) 313-2648  
TDD (410) 313-2323 Toll Free 1-866-313-6300  
website: www.hchealth.org

Peter L. Beilenson, M.D., M.P.H., Health Officer

December 26, 2007

Toll Brothers, Inc.  
11423 Hunt Crossing Ct.  
Ellicott City, Maryland 21042

**RE: Patuxent Chase Lot 47  
Independence Way  
Well Tag: HO - 95 - 1255**

To Whom It May Concern:

A sample was collected during a yield test on October 3, 2007 and submitted to GPL Laboratories to assess the possible presence of **Gross Alpha** and **Gross Beta** in the future well water supply. **Gross Alpha** and **Gross Beta** measure the total alpha and beta particle activity in a water supply. These naturally occurring radioactive nuclides have been demonstrated to be present in a certain type of geologic formation known as the Baltimore Gneiss which exists in your area of development within the County.

Results from this screening revealed a **Gross Alpha** of  $6.0 \pm 2.0$  picocuries/liter (pCi/L); while the **Gross Beta** level was  $4.0 \pm 2.0$  pCi/L. The **Gross Alpha** result was below its **maximum contaminant level (MCL)** of 15 pCi/L, while the **Gross Beta** level was below its targeted value of 50 pCi/L (roughly equivalent to the **annual dose rate** of 4 millirems/year).

At the time of testing and with respect to these parameters, the future well water supply appears safe for all uses. No additional testing **for these parameters** will be required to secure the future Use & Occupancy. However, other standard testing will still be necessary.

A copy of the test results is enclosed for your information. Please call this office at 410-313-1773 if you have any further questions or to discuss additional testing requirements.

Sincerely,

A handwritten signature in cursive script that reads 'Bert Nixon'.

Bert Nixon, Director  
Bureau of Environmental Health

cc: Eric Dougherty, MDE Water Mgmt., Groundwater  
✓ Well & Septic property file



LOT 44

454

16' 3/4" PRIVATE USE-IN-COMMON  
ACCESS EASEMENT  
FOR LOTS 45 - 48

LOT 45

9/20/2007  
Well Site Staked  
by Benchmark

BB

LOT 46

LOT 47

LOT 48

65 dBA NOISE LINE (UNM)

HOMEWOOD CROSSING

LOT 47

WELL PERMIT PLAN

SCALE: 1" = 50'  
DATE: 09-12-2007

PROFESSIONAL CERTIFICATION: I HEREBY CERTIFY THAT THESE DOCUMENTS WERE PREPARED BY ME OR UNDER MY RESPONSIBLE CHARGE, AND THAT I AM A DULY LICENSED PROFESSIONAL LAND SURVEYOR UNDER THE LAWS OF THE STATE OF MARYLAND, LICENSE NO. 21328, EXPIRATION DATE 1/8/15.

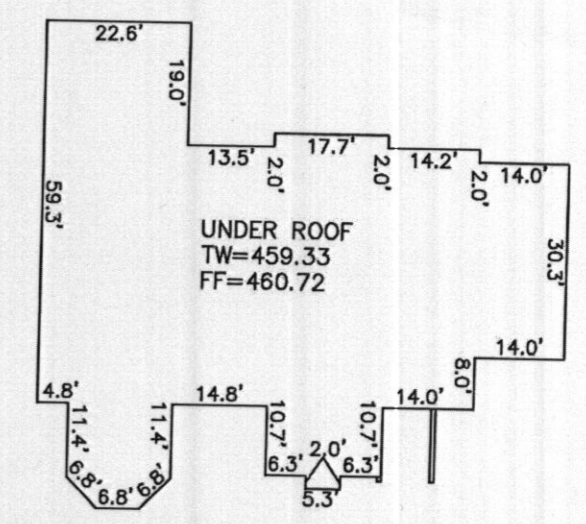
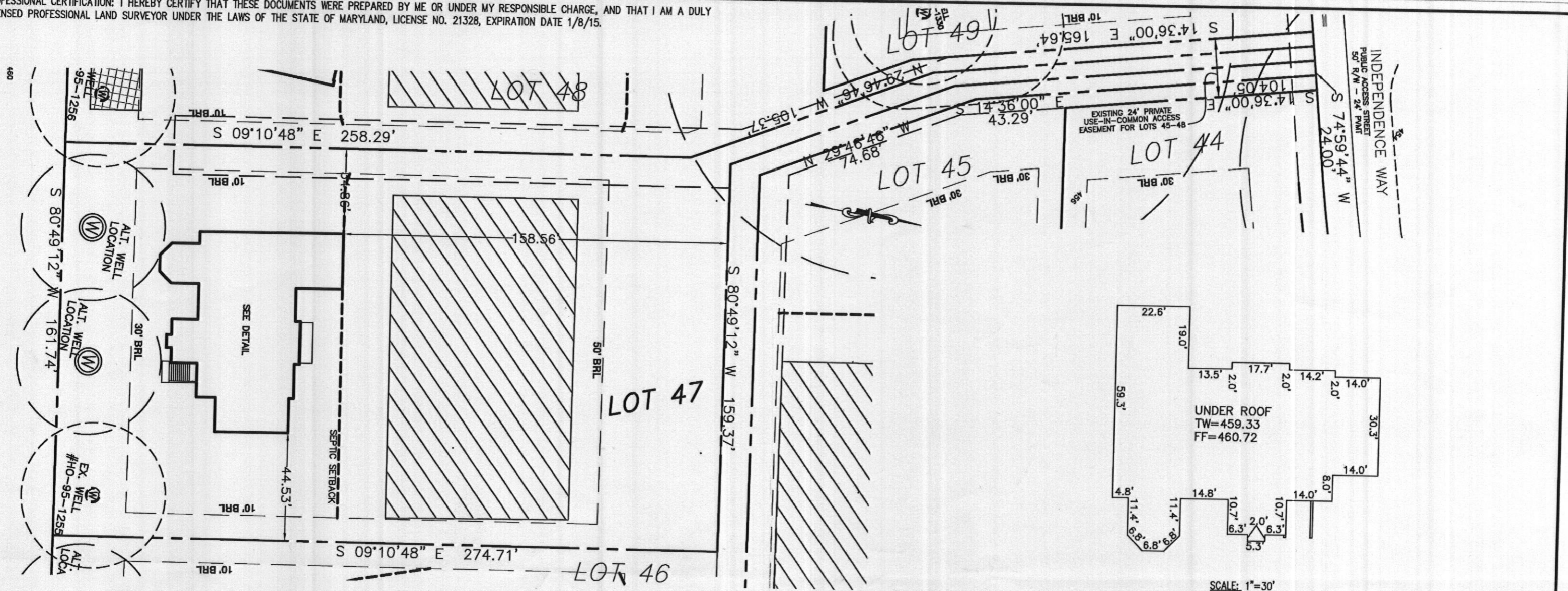

SCALE: 1"=30'

**NOTES:**

1. THE LOT SHOWN HEREON WAS RECORDED ON MAY 2, 2006 AS PLAT NUMBER 18245. REFER TO THIS PLAT FOR LOT DIMENSIONS, LOT AREAS, ALL EASEMENTS AND BUILDING RESTRICTIONS.
2. BUILDING SETBACKS (B.R.L.'s) SHOWN HEREON PER SITE DEVELOPMENT PLAN SETBACK DISTANCES SHOWN HEREON AS "±" HAVE AN ACCURACY OF ±0.1' FOOT.

OK  
Qw  
5/30/14

ADDRESS: 11215 INDEPENDENCE WAY  
ELLCOTT CITY, MD 21043

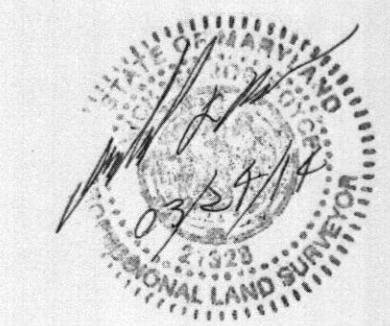

**SURVEYORS CERTIFICATE**

THIS WALLCHECK WAS PREPARED WITHOUT THE BENEFIT OF A CURRENT TITLE REPORT. THIS PROPERTY IS SUBJECT TO ANY AND ALL EASEMENTS, RIGHT-OF-WAYS, COVENANTS, AND RESTRICTIONS, ETC. OF RECORD, SOME OR ALL OF WHICH MAY OR MAY NOT BE SHOWN AND/OR REFERENCED HEREON. BEARINGS AND DISTANCES OF THE PROPERTY BOUNDARY LINES SHOWN HEREON ARE PER AVAILABLE RECORDS AND HAVE NOT BEEN FIELD VERIFIED. THIS IS NOT A "LOCATION DRAWING" AND IS NOT TO BE USED FOR SETTLEMENT PURPOSES.

*Michael J. Boyce* DATE: 03/29/14

MICHAEL J. BOYCE  
for E.S.E. CONSULTANTS, INC.  
MD LICENSE No. 21328  
LICENSE EXPIRES: JANUARY 8, 2015

WALL CHECK  
LOT #47  
**HOMWOOD CROSSING**  
D.B. 9808, PG. 204  
PLAT No. 18245  
FIFTH ELECTION DISTRICT  
HOWARD

**Land Planning  
Engineering  
Land Surveying**

ESE Consultants Inc.  
7164 Columbia Gateway Dr.  
Suite 203  
Columbia, MD 21046  
TEL: 410-872-9105  
FAX: 410-872-4870

DATE: 3/21/14      SCALE: 1" = 40'      FILE: WALL CHECK  
CHK'D: MJB      JOB#: 1214      DRAWN: RWA

**HOWARD COUNTY HEALTH DEPARTMENT  
BUREAU OF ENVIRONMENTAL HEALTH  
WELL & SEPTIC PROGRAM  
TEL: (410)313-1771 FAX: (410)313-2648**

Information Form for the Installation of the Well Pump, Pitless Adapter, and Supply Piping

NOTE: The installer is responsible for requesting an inspection prior to 9 am on the day of the desired inspection. No work is to be covered until approved by the Health Department. All installations must comply with the National Standard Plumbing Code (NSPC, as amended locally) and COMAR 26.04.04 (MD Well Construction Regulations). Submission of a complete form is required prior to Use and Occupancy approval.

Company Name: Fogles Well Drilling LLC Telephone #: 443-609-4195  
Address: PO Box 202  
Woodbine, MD 21797

(Must circle one) Licensed Plumber  Licensed Well Driller  Licensed Well Pump Installer

License # and name of individual responsible for the field installation:

Name (Print): David C Fogle License# MSD226

\*A licensed individual must perform the actual installation. Apprentices must be under the supervision of a licensed journeyman or master plumber, pump installer or well driller. Licenses may be subjected to field verification. Unlicensed individuals may be reported to the appropriate licensing agency.

Name of Property Owner: Toll Brothers Telephone #: 410 489 7407  
Subdivision: Palmer Chase / Benedict Farm Lot #: 47 Well Tag #: HO-95-1756  
Site Address: 11215 Independence way

Submersible Pump Data

Make: Gunnafos  
Model #: 1550E07-180  
Pump Capacity 7 GPM  
Well Yield: 15 GPM

Pitless Adapter

Make: Campbell  
Model #: N/A  
Depth: 36" (36" min)  
NSF/WSC approved: YES

Well Cap and Electric Conduit

Two piece watertight cap: YES  
Screened, vented well cap: YES  
Cap secured to casing: YES  
Conduit min 18" B.G.: YES  
Conduit secured to well cap: YES

Depth of well encountered at time of pump installation: 165' (feet)

If pump capacity exceeds well yield, a low water cut off switch is required by NSPC 1990 Section 17.8.4

Torque arrestors, Cable guards, or other acceptable method used- Must circle one

Safety rope, if used, attached to brass rope adapter or other acceptable method inside of well casing N/A

Piping to house

Type: 1" black poly pipe  
PSI: 100 (160 psi min)  
Depth of supply line: 42" (36" min)

House Connection

PVC sleeve to undisturbed soil at wall penetration: YES  
Length of sleeve (5' minimum from foundation): 5'  
Sleeve sealed properly: YES

The water supply line is required to be at least ten feet from the septic tank, pump chamber, sewage piping, distribution box, drainfields, and sewage reserve area. If this cannot be accomplished, contact this office for approval prior to installation.

Signature of company representative responsible for installation: David Fogle date: 4/24/14

For Health Department Use Only - Not to be completed by Installer

Date Insp. Requested: \_\_\_\_\_ Date Insp. Approved: \_\_\_\_\_ Inspector: \_\_\_\_\_

Inspection Data: Pitless adapter watertight & water supply line at least 36" below grade \_\_\_\_\_  
Two piece cap installed and attached to casing securely \_\_\_\_\_  
Elec. conduit extends at least 18" below grade/attached to cap properly \_\_\_\_\_  
Safety rope not outside of well cap/casing \_\_\_\_\_  
Correct well tag attached properly and casing 8" above finished grade \_\_\_\_\_  
Water supply line sleeved adequately at house connection \_\_\_\_\_  
Adequate grout observed below pitless adapter \_\_\_\_\_

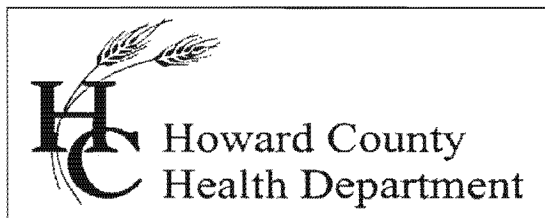

Bureau of Environmental Health  
7178 Columbia Gateway Drive, Columbia, MD 21046-2147  
Main: 410-313-6300 | Fax: 410-313-6303  
TDD 410-313-2323 | Toll Free 1-866-313-6300  
www.hchealth.org  
Facebook: www.facebook.com/hocohealth  
Twitter: HowardCoHealthDep

Maura J. Rossman, M.D., Health Officer

## INTERIM CERTIFICATE OF POTABILITY

Expiration Date – JANUARY 16, 2015

July 16, 2014

Homeowner  
11215 Independence Way  
Ellicott City, MD 21042

**RE: Homewood Crossing, Lot 47  
11215 Independence Way  
Building Permit: B13003371  
Well Permit: HO-95-1255**

Dear Homeowner:

This is to advise you that the septic system installation and water well construction for the above referenced property have been inspected and approved. Final approval of the septic system was granted on **7/11/2014**. Final approval of the well line connection to the dwelling was granted on **4/25/2014**. The well construction was completed on **10/30/2007**. Water samples were collected on **7/3/2014**.

The water sample results indicate that the water samples submitted for testing were free of coliform and fecal coliform bacteria at the time of sampling and are bacteriologically safe for drinking.

Gross Alpha and Beta samples were also collected on **10/3/2007**. Results showed a Gross Alpha level of **6.0 ± 2.0 pCi/L** and Gross Beta level of **4.0 ± 2.0 pCi/L**. The Gross Alpha was below the maximum contaminant level (MCL) of 15 pCi/L and the Gross Beta was below the target level of 50pCi/L (roughly equivalent to the annual dose rate of 4 millirems per year). At the time of testing and with respect to these parameters, the well water is safe for all uses.

This certifies that the initial sampling requirements of COMAR 26.04.04 "Well Regulations" have been met for the water supply system installed under well permit HO-95-1255. Although the submitted sample results are in compliance with COMAR standards, the Health Department does not guarantee water supplies.

This Interim Certificate of Potability will expire **six months** from the date of issuance. Submission of a second bacteriological test indicating the water is free of coliform and fecal coliform bacteria is required prior to the expiration date, after which time a Final Certificate of Potability will be issued. **Failure to submit an additional sample and obtain a Final Certificate of Potability will result in a Notice of Violation and is punishable as a misdemeanor under the Annotated Code of Maryland, Environment Article, 9-1311, subject to a fine of up to \$500 or imprisonment not to exceed three months.**

Please contact (410) 313-1773 to schedule a final water sample appointment or contact a certified water quality laboratory to schedule a water sample. A list of laboratories certified by the state of Maryland may be found at the following website:

<http://www.mde.state.md.us/assets/document/WSP-Labs-2010apr16.pdf>

Approving Authority,

A handwritten signature in black ink that reads "Robert Bricker". The signature is written in a cursive style with a large initial "R".

Robert Bricker, REHS/R.S., L.E.H.S.  
Environmental Sanitarian  
Well & Septic Program

cc: Howard County Dept. of Inspections, Licenses, and Permits  
Community Hygiene Program  
File

Send Report To:

Bert Nixon

State of Maryland  
DHMH - Laboratories Administration  
Division of Environmental Chemistry  
**RADIATION LABORATORY**

201 W. Preston Street, Baltimore, Maryland 21201

John M. DeBoy, Dr. P.H., Director

**LABORATORY ANALYSIS REQUEST**

Sample Bottle No. A: HU-95-1255 No. B: \_\_\_\_\_ Field Blank Bottle No. A: \_\_\_\_\_ No. B: \_\_\_\_\_

Plant/Site Name: Benedict Farms Lot 47 County: Howard

Sample Source: Patient Chase Location: HU-95-1255  
(well no., lab sink, sample tap, etc.)

County:   Plant No.

CHECK (one per box)

Drinking Water   
Landfill   
Stream   
Other

Community   
Non-community   
Private   
Other

Source (raw water)   
Distribution (treated)   
MCL

Emergency   
Routine   
Recheck   
Special

Collector: K. Wolf Telephone No: 410-313-2645

Date Collected: 10/3/07 Time Collected: 11:00 a.m. \_\_\_\_\_ p.m.

Nitric Acid Preserved: Yes  No  Iced: Yes  No

Submitters Code:   Federal Project:  Field Data: \_\_\_\_\_

Remarks: Sample collected @ yard pH \_\_\_\_\_ \* Chlorine \_\_\_\_\_

✓	Test	EPA Code	Laboratory No.	Results (pCi/L)	Date Reported
✓	Gross Alpha	4000	0832	6 ± 2	10/09/07
✓	Gross Beta	4100	0832	4 ± 2	11
	Radon-222 Bottle A	4004			
	Radon-222 Bottle B	4004			
	Field Blank A	4004			
	Field Blank B	4004			
	Tritium				
	Ra - 226	4020			
	Ra - 228	4030			
	Total Uranium	4006			

Date Received: 10/1/07

Supervisor: S. Wisp

# FOUNTAIN VALLEY ANALYTICAL LABORATORY, INC.

1413 Old Taneytown Rd. Westminster, MD (410) 848-1014 (410) 876-4554 FAX (410) 848-0298

## REPORT OF ANALYSIS

Laboratory ID #: 95035 Account #: 1931  
Reference: Patuxent Chase Lot 47 Company: Fogles Septic  
Location: 11215 Independence Way Requested By: Kim Fogle  
Ellicott City, MD 21042 Source: Well Water  
Date/ Time Collected: 7/3/2014 0945 Site: Kitchen Sink Tap ✓  
Date/Time Rec'd: 7/3/2014 1137 Treatment: None ✓  
Chlorine ppm: Free: ND Total: ND pH: 6.1  
Collected By: K. Davis 5531KD Well #: HO-95-1255

PARAMETERS	RESULTS	UNITS	REFERENCE	METHOD	DATE/TIME/ANALYST
Bacteria, Coliform, Total, MPN	<1.0 ✓	MPN/ 100 ml	<1.0	SM18 9223	7/4/2014 / 1100 / BCD
Bacteria, E. coli, MPN	<1.0 ✓	MPN/ 100 ml	<1.0	SM18 9223	7/4/2014 / 1100 / BCD
Nitrate	<1.0 ✓	mg/L	10	601	7/3/2014 / 1200 / CH/CS/BD
Turbidity	0.69 ✓	NTU	<10	SM18 2130B	7/3/2014 / 1215 / JKW
Sand	NS ✓	mg/L	5	Visual/Gravimetric	7/3/2014 / 1215 / JKW

'OK'  
reB  
7/16/2014

### NOTES

- 1 mg/L = milligrams per liter (also, parts per million)
- 2 MPN/ 100 ml = Most Probable Number [of viable bacteria] per 100 ml of sample.
- 3 NS = None Seen (NS indicates less than 5 mg/L)
- 4 NTU = Nephelometric Turbidity Units
- 5 Results less than or within the reference range are considered satisfactory and within potable water limits at the time of sampling.
- 6 ND:None Detected
- 7 pH and Chlorine level tested in lab
- 8 Sample collected by client, analyzed as received

Reason for Test : Use & Occupancy

Building Permit # : B13003371

Date Reported: 7/7/2014