

APPLICATION

18669

SEWAGE DISPOSAL TESTING

P _____

STATE OF MARYLAND - DEPARTMENT OF HEALTH AND MENTAL HYGIENE

HOWARD COUNTY HEALTH DEPARTMENT
ENVIRONMENTAL HEALTH SERVICES
P. O. BOX 479, ELLICOTT CITY, MARYLAND 21043
TELEPHONE: 465-5000, EXT. 300

DISTRICT 3rd
DATE 5-3-73

TO: THE COUNTY HEALTH OFFICER
ELLICOTT CITY, MARYLAND

I, HEREBY, APPLY FOR THE NECESSARY TEST IN ORDER TO CONSTRUCT (OR RECONSTRUCT) A SEWAGE DISPOSAL SYSTEM.

PROPERTY OWNER James W. King Jr. 6567 Greenway Rd.
ADDRESS Simpsonville, Md. 21150 PHONE 531-5549

PROPERTY LOCATION:

SUBDIVISION Kingston LOT NO. 6-C Sec 34
ROAD AND DESCRIPTION off Williamfield Ave - first drive
past Rosemary Lane & Tridelphid Rd.
SIZE OF LOT 54,581 sq. ft. TYPE BLDG. — NUMBER OF BEDROOMS —

IF NOT SINGLE RESIDENCE DESCRIBE _____

THE SYSTEM INSTALLED UNDER THIS APPLICATION IS ACCEPTABLE ONLY UNTIL PUBLIC FACILITIES BECOME AVAILABLE.

SIGNATURE OF APPLICANT James W. King Jr.

APPROVED BY _____ FOR _____ DATE _____
(KIND OF SYSTEM)

REJECTED BY _____ FOR _____ DATE _____
(KIND OF SYSTEM)

HOLD PENDING FURTHER TESTS _____ DATE _____

REASONS FOR REJECTION OR HOLDING _____

THIS IS NOT A PERMIT

APPLICATION

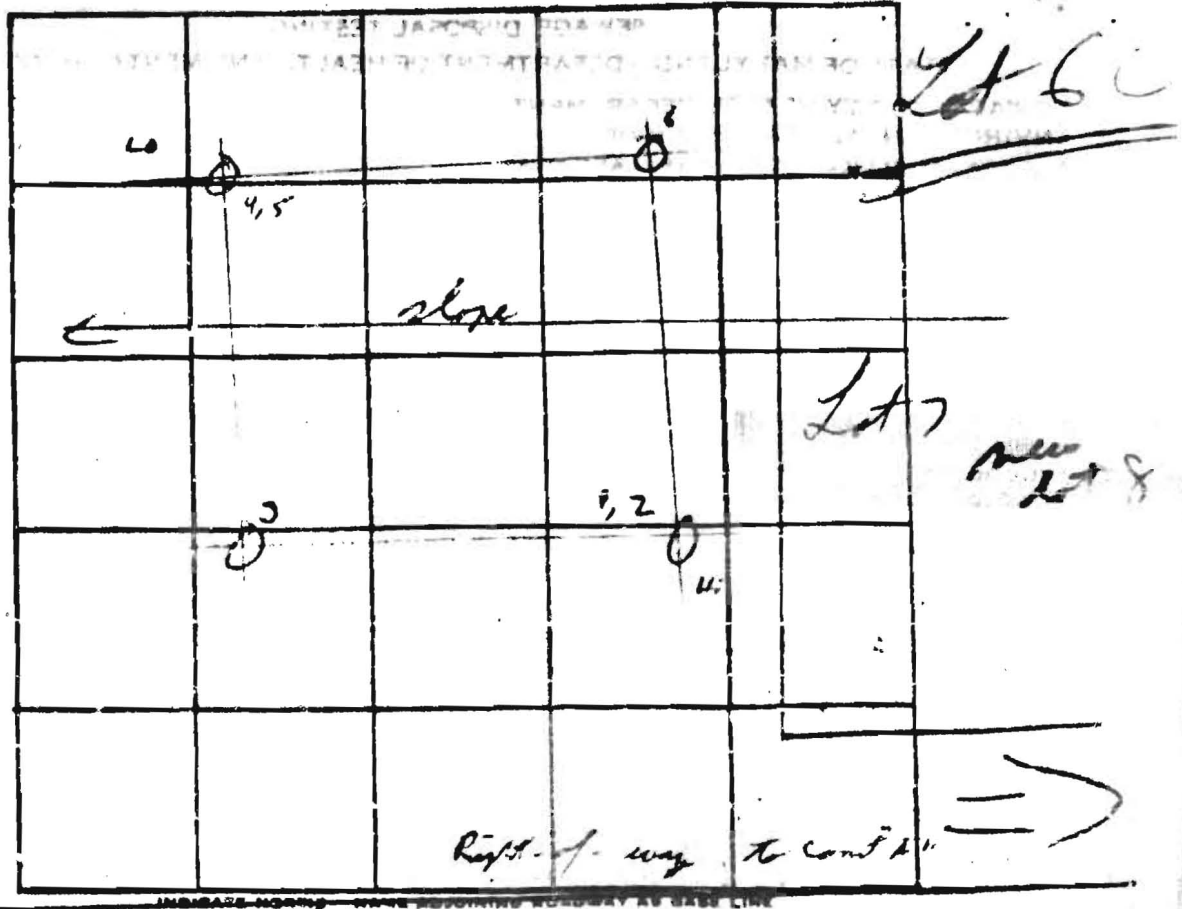

Use # 6
Pins

Lot 5

DATE	TEST NO.	DEPTH	PRE-WET		TEST - DROP		TIME
			START	STOP	START	STOP	
9/10	1	3	1:45	1:46	1:46	1:47	1
	2	11 1/2	1:45	1:47	1:47	1:50	3
	3	10	Vis	Loam			
	4	2	1:59	2:02	2:02	2:05	4
	5	11	1:59	2:02	2:02	2:05	3
	6	10	Vis	clay / loam			

use
test hole
to 1.75 feet

use to
3/1
3 min
1/1
1:59

REMARKS _____
TYPE OF SOIL Loam