

PUB. SEWER STATUS VERIFIED BY _____

ISSUE DATE: _____

PERMIT

P re-index _____

APPROVAL DATE: _____

A 519872-F _____

INDEXED

ON-SITE SEWAGE DISPOSAL SYSTEM HOWARD COUNTY HEALTH DEPARTMENT BUREAU OF ENVIRONMENTAL HEALTH

03-303640

IS PERMITTED TO INSTALL ALTER

ADDRESS: _____

PHONE NUMBER: _____

SUBDIVISION: Kingston

LOT NUMBER: 8

ADDRESS: 3533 Kingston Court

PROPERTY OWNER: CICCI

SEPTIC TANK CAPACITY (GALLONS): _____

PUMP CHAMBER CAPACITY (GALLONS): _____

NUMBER OF BEDROOMS: _____

SQUARE FEET PER BEDROOM: _____

LINEAR FEET OF TRENCH REQUIRED: _____

TRENCHES:	Trench to be _____ feet wide. Inlet _____ feet below original grade. Bottom maximum depth _____ feet below original grade. Effective area begins at _____ feet below original grade. _____ feet of stone below distribution pipe.
LOCATION:	
PURPOSE:	

PLANS APPROVED: _____ DATE: _____

- NOTE: PERMIT VOID AFTER 2 YEARS
- NOTE: CONTRACTOR RESPONSIBLE FOR SCHEDULING A PRE-CONSTRUCTION INSPECTION FOR ALL INSTALLATIONS
- NOTE: WATERTIGHT SEPTIC TANKS REQUIRED
- NOTE: ALL PARTS OF SEPTIC SYSTEM SHALL BE 100 FEET FROM ANY WATER WELL
- NOTE: MANHOLE RISERS REQUIRED ON ALL SEPTIC TANKS AND PUMP CHAMBERS

NEITHER THE HOWARD COUNTY COUNCIL NOR THE HEALTH DEPARTMENT IS RESPONSIBLE FOR THE SUCCESSFUL OPERATION OF ANY SYSTEM PERMITTEE RESPONSIBLE FOR OBTAINING FINAL APPROVAL ON THIS PERMIT CALL 410-313-2640 FOR INSPECTION OF SEPTIC SYSTEM

A519872-F

A519872-F

PERMIT

SEWAGE DISPOSAL SYSTEM

MARYLAND STATE DEPARTMENT OF HEALTH

HOWARD COUNTY

ELLICOTT CITY

DISTRICT 102

DATE 10/14/78

INDEXED

3/10/78 please

3/17/78 evening afternoon please

3/14/78 a.m. please

JIM BRIDGEMAN IS PERMITTED TO INSTALL X ALTER

ADDRESS Ellicott City, Md. PHONE _____

A SEWAGE DISPOSAL SYSTEM LOCATED AT _____

SUBDIVISION Kingston ROAD 3533 Kingston Ct. Concrete Drive LOT 8, Sec. 3

PROPERTY OWNER Grayson Homes, Inc. 777-1250 William F. Mehlman Tom Cicc

ADDRESS Century Place, Col., Md.

SPECIFICATIONS 4 bedrooms

BLDG. PERMIT SIGNED
AND RETURNED 6-4-99
Serial # 507118147
Reloading will

DRAIN FIELD _____ DEPTH _____ FEET, BOTTOM AREA _____ SQ. FT.

SEEPAGE PITS _____ ABSORBENT SIDE-WALL AREA _____ SQ. FT.

SEPTIC TANK CAPACITY 1250 GALLONS

FOR GARBAGE GRINDER, INCREASE DISPOSAL AREA 25% & TANK CAPACITY 50%.

OTHER DRY WELL & TRENCH—Locate the dry well 165 ft. from the 379' property line and 42' from the 243' property line. The invert will enter the dry well at 3 ft. below original grade and the maximum depth is not to exceed 9 ft. Begin the trench 5 ft. from the edge of the dry well and will follow the contour of the land. The trench will be 2 ft. wide, 9 ft. deep and contain 6 ft. of stone. There will be no less than 130 sq. ft. of absorbent sidewall per bedroom in the system. TWO INSPECTIONS NEEDED.

NOTE: ALL PIPE FROM HOUSE TO DISPOSAL AREA MUST BE CAST IRON. PERMIT VOID AFTER 3 YEARS.
NOTE: INSTALL STAND PIPES ON SEEPAGE TANK AND DRY WELL. STAND PIPES MUST BE 6 INCHES IN DIAMETER. CAST IRON, CONCRETE OR TERRA COTTA ACCEPTED.

PLANS APPROVED BY Robert T. Moorefield DATE 1/10/76

FILL SEPTIC TANK AND DISTRIBUTION BOX WITH WATER BEFORE CALLING FOR AN INSPECTION. COVER NO WORK UNTIL INSPECTED AND APPROVED.

NEITHER THE HOWARD COUNTY COMMISSIONERS NOR THE HEALTH DEPARTMENT IS RESPONSIBLE FOR THE SUCCESSFUL OPERATION OF ANY SYSTEM.

*OK to me of DW 34 down count & connected in 5' over
3-10-78 - OK for trench to be 5' slightly higher elev than DW. OK to be
slightly deeper than spec call for DW*

BLDG. PERMIT SIGNED
AND RETURNED 3/13/90
Serial # 31297-addition

BLDG. PERMIT SIGNED
AND RETURNED 11/2/83
Serial # 56277-Prod.

A 18669
27102

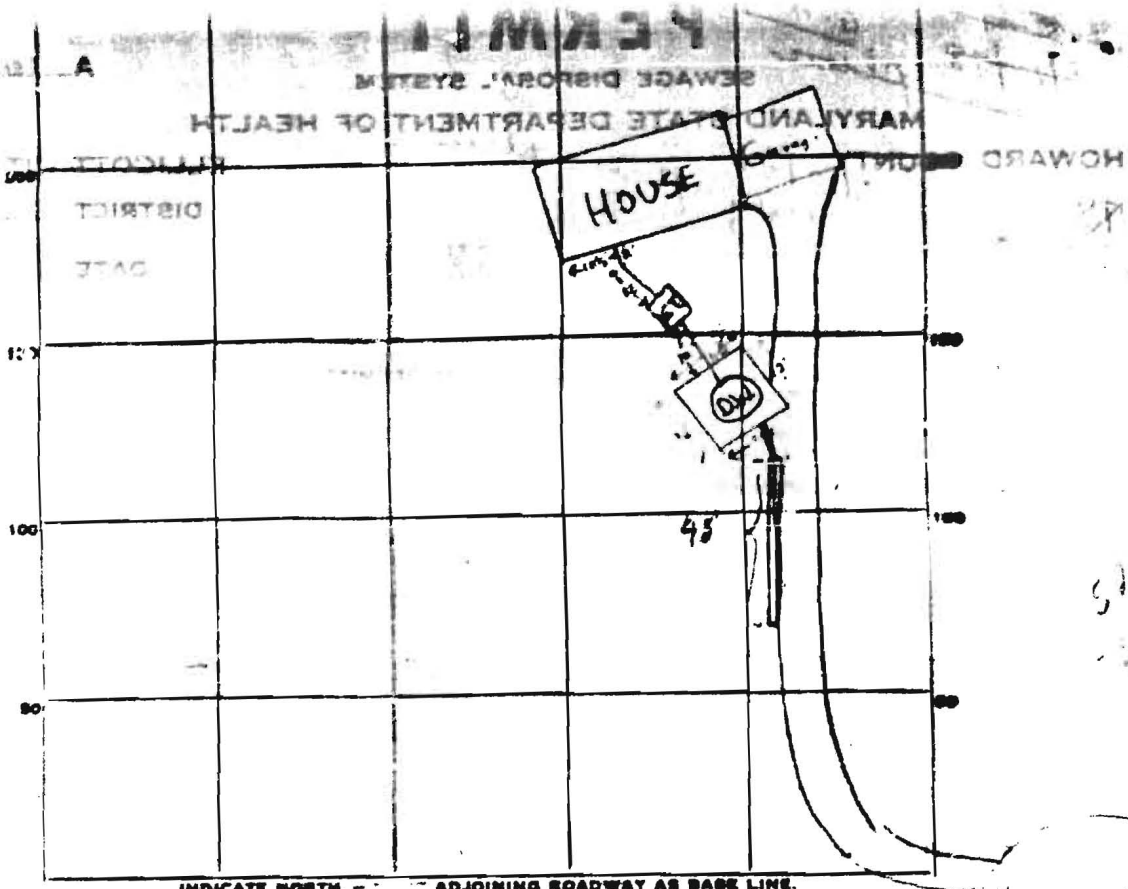

PERMIT CARD _____

SEPTIC TANK, LEVEL \checkmark 1250 gal. _____

ST	DW.
\checkmark	\checkmark

Kingston Court

DISTRIBUTION BOX, LEVEL n.a. _____

TILE FIELD, DEPTH 8' FT. TRENCH WIDTH 2 FT.

GRAVEL DEPTH 6' IN. TOTAL LENGTH 45 FT.

NUMBER OF TRENCHES 1 $\frac{1}{2}$ SIDEWALL TOTAL BOTTOM AREA 250

SEEPAGE PITS, INSIDE DIAMETER 46 1/2 FT. DEPTH BELOW INLET 6 FT. drywell abs. area 2790

ABSORBENT AREA 529 SQ. FT.

REMARKS 3/10/78 Trench 9' deep, 6' stone inlet 3' 4 1/2' long, still needed
or equivalent (i.e. 10' deep inlet 4' 6' stone as per D.W.M.) F-S

3/10/78 T.C. E Jim Brittingham re 40 ft. of trench still needed F-S,

3/15/78 Back on out of Fuel Reser. Basin upon upon 3/15/78 45' long, 2' wide
11' deep 2-3' fill actual depth below original grade 8-9' 6-9' effective
depth. low 2'-3' good soil 2-3'. Needs Stone and Dist pipe

DATE SYSTEM APPROVED 17 Mar 78 INSPECTOR R. Briggs

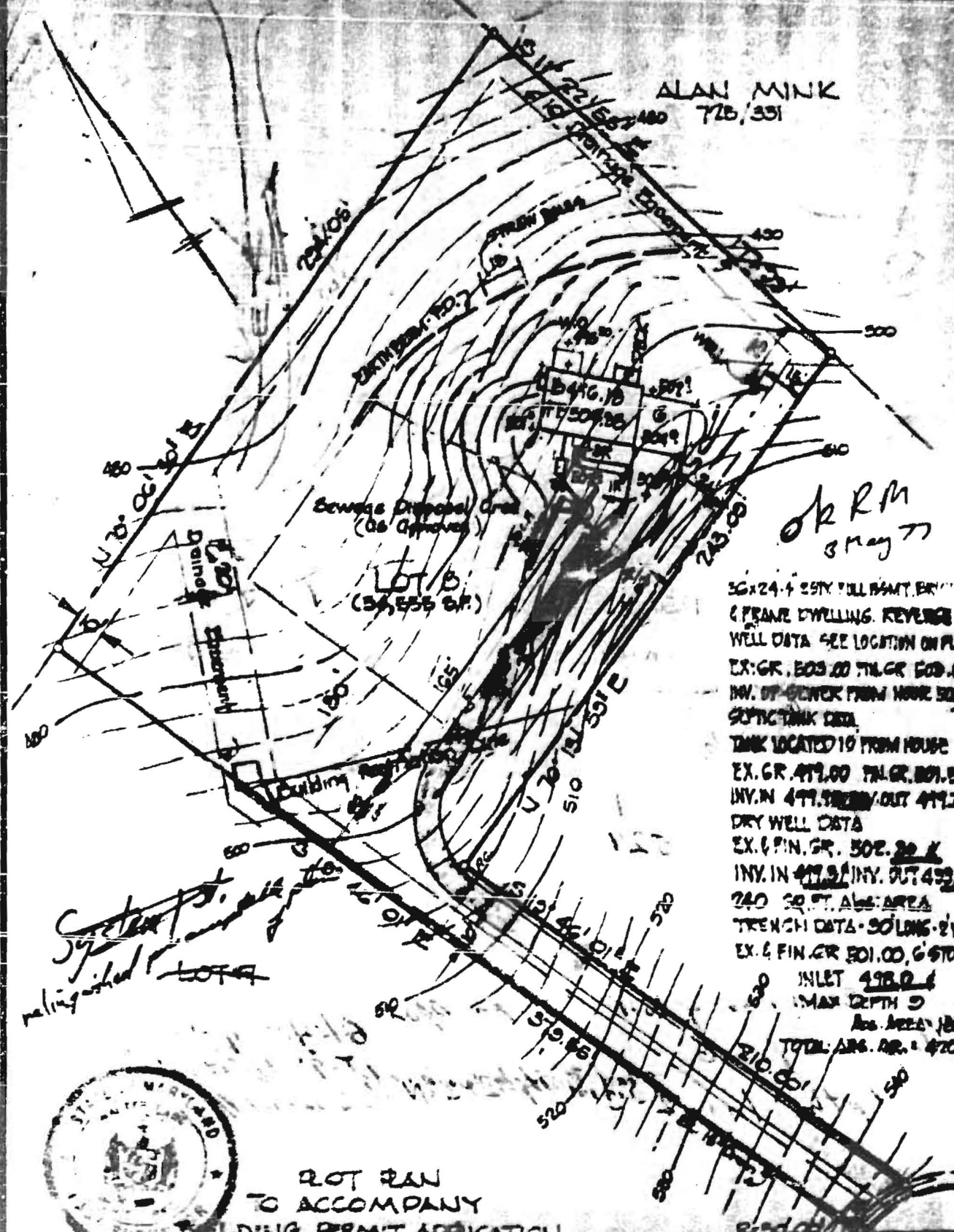

ALAN MINK
725,351

OK R M
5 May 77

36x24-4 25% TILL MANT BRICK
& FRAME DWELLING. REVERSE
WELL DATA SEE LOCATION ON PLAN
EX. GR. 503.00 TIL GR. 509.00
INV. OF CENTER FROM HOUSE 500.00
SEPTIC TANK DATA
TANK LOCATED 10' FROM HOUSE
EX. GR. 479.00 TIL GR. 501.50
INV. IN 479.50 INV. OUT 477.00
DRY WELL DATA
EX. & FIN. GR. 502.00
INV. IN 479.50 INV. OUT 477.00
740 SQ. FT. ABS. AREA
TRENCH DATA - 30' LONG - 2' WIDE
EX. & FIN. GR. 501.00, 6" STONE
INLET 478.00
MAX DEPTH 9'
Abs. AREA 1800'
TOTAL ABS. AR. = 4700'

*Signed & sealed
relinquished to*



NOT PLAN
TO ACCOMPANY
BUILDING PERMIT APPLICATION