

LAYOUT _____

INSP 1 _____ INSP 3 _____

INSP 2 _____ INSP 5 _____

ISSUE DATE: 9/8/2005

APPROVAL DATE: 10/27/05

PERMIT

SHARED SEPTIC SYSTEM

Tax ID # 04-369262

INDEXED

HOUSE SEWER LINE CONNECTION ON-SITE SEWAGE DISPOSAL SYSTEM

HOWARD COUNTY HEALTH DEPARTMENT BUREAU OF ENVIRONMENTAL HEALTH

Hatfields Equipment IS PERMITTED TO INSTALL ALTER

ADDRESS: PO Box 519, Annapolis Junction PHONE NUMBER: 410-531-6650

SUBDIVISION Paddocks East UNIT NUMBER: 19

ADDRESS: 13588 Julia Manor Way PROPERTY OWNER: Pulte Homes

NUMBER OF BEDROOMS: 4

HOUSE SERVED BY A PRIVATE WELL #~~HO-94-3918~~ 95-0126

LOCATION:	Install 4" house sewer line connection as per the approved site plan. Final acceptance of the sewer system will be subject to the approval of the Maryland Dept. of the Environment.
NOTES:	This permit is limited to the installation of the individual house sewer line connection. The house water connection shall be witnessed at the same time.

PLANS APPROVED: Kevin J. Bell DATE: 6/13/05

PERMIT VOID AFTER 2 YEARS

1. CONTRACTOR IS RESPONSIBLE FOR SCHEDULING A PRE-CONSTRUCTION INSPECTION FOR ALL INSTALLATIONS.
2. ALL PARTS OF SEPTIC SYSTEM SHALL BE 100 FEET FROM ANY WATER WELL UNLESS SPECIFICALLY AUTHORIZED.
3. CONTRACTOR RESPONSIBLE FOR COMPLIANCE WITH APPLICABLE REGULATIONS, GUIDELINES AND THE TERMS OF THIS PERMIT.
4. NEITHER THE HOWARD COUNTY COUNCIL OR THE HEALTH DEPARTMENT IS RESPONSIBLE FOR THE SUCCESSFUL OPERATION OF ANY SYSTEM.
5. PERMITTEE RESPONSIBLE FOR OBTAINING FINAL APPROVAL ON THIS PERMIT.

CALL 410-313-1771 FOR INSPECTION OF SEPTIC CONNECTION

P 523280-N

NOT TO SCALE

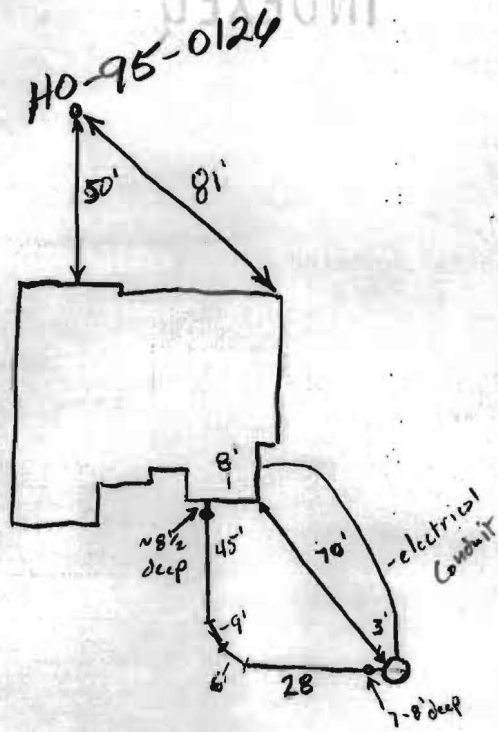

ROAD

TRENCH/DRAINFIELD DATA		
WIDTH	INLET	BOTTOM
_____	_____	_____
NUMBER OF TRENCHES _____		
TOTAL LENGTH _____		
ABSORPTION AREA _____		
DISTRIBUTION BOX LEVEL _____		
DISTRIBUTION BOX BAFFLE _____		
DISTRIBUTION BOX PORT _____		

SEPTIC TANK DATA	
SEPTIC TANK 1 LEVEL _____	
CAPACITY _____	GAL
SEAM LOC _____	
TANK LID DEPTH _____	
BAFFLES _____	
BAFFLE FILTER _____	
MANHOLE LOC _____	
6" PORT LOC _____	
WATERTIGHT TEST _____	
SEPTIC TANK 2 LEVEL _____	
CAPACITY _____	GAL
SEAM LOC _____	
TANK LID DEPTH _____	
BAFFLES _____	
BAFFLE FILTER _____	
MANHOLE LOC _____	
6" PORT LOC _____	
WATERTIGHT TEST _____	

PRE-CONSTRUCTION 10/27/05 House Connection to shared
Septic system, OK to Back fill (GAC)

INSTALLATION _____

Approved by Utilities on 12/13/05 (BB)

FINAL INSPECTOR Daniel A. Creighton DATE OF APPROVAL 10/27/05

9/8/05
 wall check OK
 (KJB)

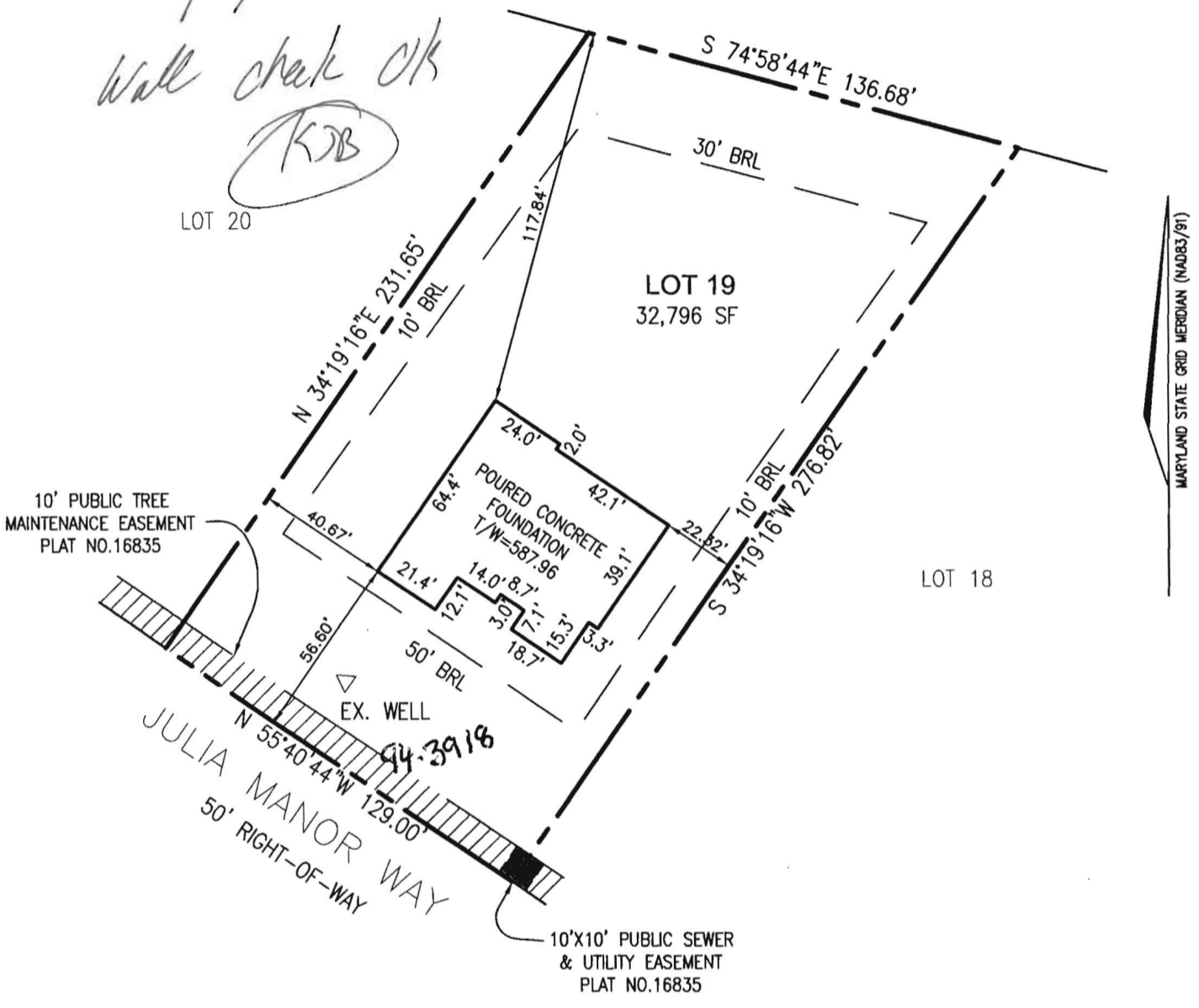

I HEREBY CERTIFY TO THE BEST OF MY KNOWLEDGE, INFORMATION AND BELIEF THAT THE IMPROVEMENTS ARE LOCATED AS SHOWN AND THERE ARE NO ENCROACHMENTS EXCEPT AS SHOWN.



Mark C. Martin 7/20/05
 MARK C. MARTIN, PROFESSIONAL LAND SURVEYOR #10884 DATE

SCALE 1"=50'	DATE 7/18/05	ROBERT H. VOGEL ENGINEERING, INC. ENGINEERS - SURVEYORS - PLANNERS 8407 MAIN STREET ELLICOTT CITY, MARYLAND 21043 TEL:410-461-7666 FAX:410-461-8961	WALL CHECK DRAWING LOT 19 PADDOCKS EAST PLAT NO. 16835
DRAWN BY B.ABBOTT	CHECKED BY M.C.M.		TAX MAP 22 PARCEL 7 3rd ELECTION DISTRICT HOWARD COUNTY, MARYLAND
PLAT NUMBER 16835	JOB NUMBER 04-98.00		



HOWARD COUNTY HEALTH DEPARTMENT

23280

DATE
9/8/05

35

Received From

Hatfield's Equipment & Location Services PHONE # 301 854 4972
P.O. Box 519 Annapolis Junction MD 20701

For

Septic permit
13588 Julia Hanson Way
Paddock East Col 19

CASH

CHECK

NO.

2052

Three hundred ninety six Dollars

\$ 396 | 00

Received By

[Signature]

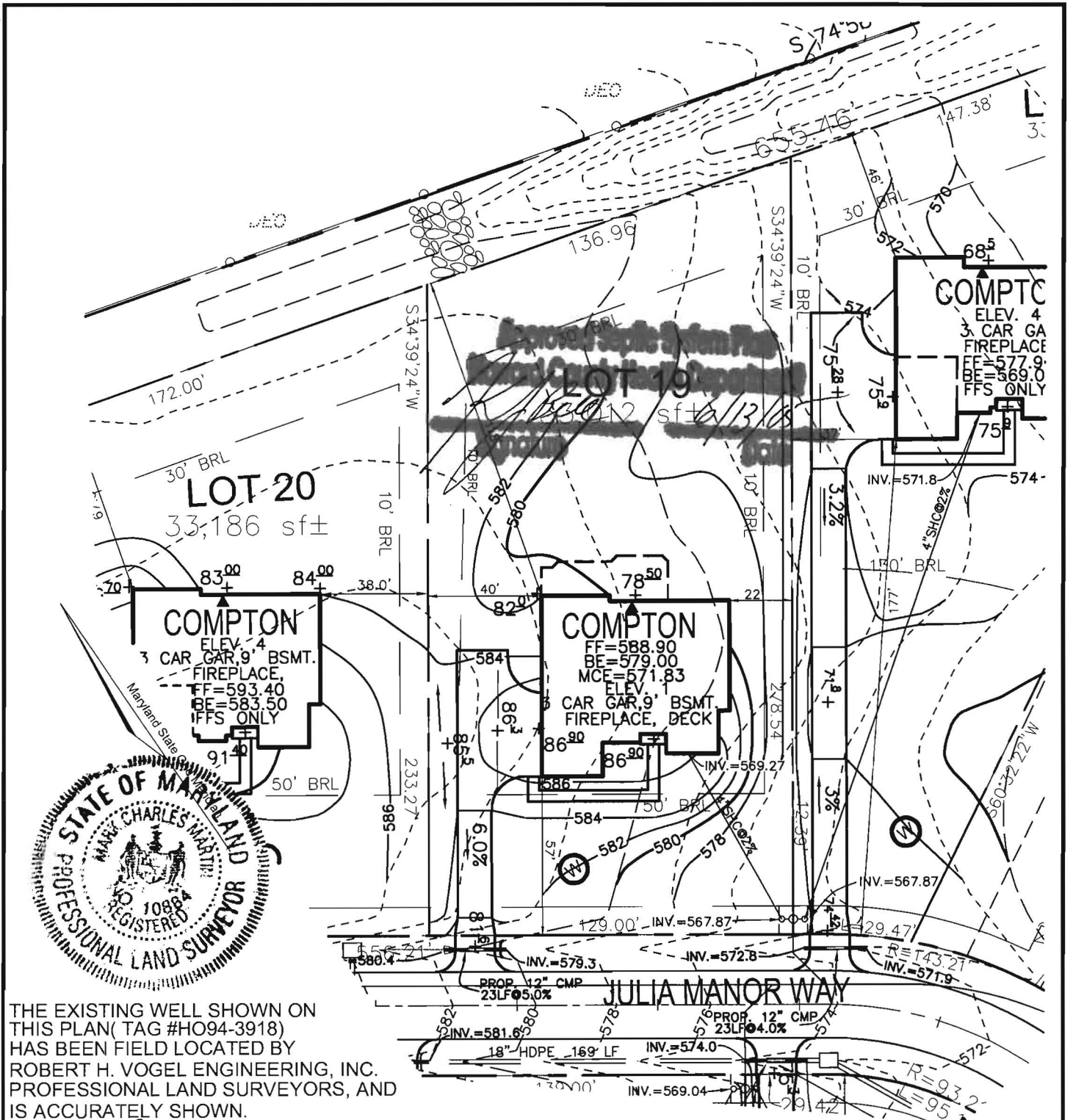

THE EXISTING WELL SHOWN ON THIS PLAN (TAG #HO94-3918) HAS BEEN FIELD LOCATED BY ROBERT H. VOGEL ENGINEERING, INC. PROFESSIONAL LAND SURVEYORS, AND IS ACCURATELY SHOWN.

Mark C. Martin 6/13/05
 MARK C. MARTIN, LS #10884 DATE

SCALE	1"=50'
DRAWN BY	CMH
CHECKED BY	JCO
DATE	MAY, 2005
W. O. #	2034058
SHEET#	1 OF 1

TAX MAP 22 3RD ELECTION DISTRICT PULTE HOMES PADDOCKS EAST PARCEL 7 HOWARD COUNTY, MARYLAND



ROBERT H. VOGEL ENGINEERING, INC.
 ENGINEERS • SURVEYORS • PLANNERS
 8407 MAIN STREET ELLICOTT CITY, MD 21043
 TEL: 410.461.7666 FAX: 410.461.8961

FAX cover sheet



Bureau of Utilities
8270 Old Montgomery Rd.
Columbia, Md. 21045
Tel. : 410 313 4900
Fax : 410 313 4989

To: Stuart Oster

Date: 12/13/05

Number of pages including this one one

Fax Number: 7648

From: Matt Tudor

Comments: Paddock's East Shared Septic

Sewage Grinder Pump - testing for lots:

13583 Julia Manor Way, lot 4

13584 Julia Manor Way, lot 18

13587 Julia Manor Way, lot 3

13588 Julia Manor Way, lot 19

Following the completion of the In-Service Inspection;
the above properties are released for U&O.