

**HOWARD COUNTY
 PERMIT APPLICATION**

PERMIT NUMBER

800154476

Building Address 4638 LEISURE CT.
ELICOTT CITY MD 21043
 Suite/Apt. #: _____ SDP/WP/Petition #: _____
 Census Tract _____ Subdivision COLUMBIA HILLS
 Section _____ Area _____ Lot 10
 Tax Map 30 Parcel 218 Grid 5
 Zoning _____ Map Coordinates _____ Lot size 20,124

Property Owner's Name OWNER
 Address _____
 City _____ State _____ Zip Code _____
 Home Phone 410 465 7265 Work Phone _____
 Applicant's Name & Mailing Address, (if other than stated hereon): _____
 Phone _____ Fax _____

Existing Use SFD
 Proposed Use SFD & UNHEATED ENCLOSED PORCH
 Estimated Construction Cost \$ 35,110
 Description of Work MODIFY EX. WOOD FOUNDATION
ON REAR & ERECT A 24' x 12' IRRREG. SHAPE
UNHEATED ENCLOSED PORCH.

Contractor Company PATIO ENCLOSURES INC.
 Contact Person GREGORY A. FALTER.
 Address ~~224~~ 224 8TH AVE NW
 City GLEN BURNIE State MD Zip Code 21043
 License No. 12744
 Phone 410 760 1919 Fax _____

Occupant or Tenant "OWNER"
 Contact Name _____
 Address _____
 City _____ State _____ Zip Code _____
 Phone _____ Fax _____

Engineer or Architect Company _____
 Contact Person _____
 Address _____
 City _____ State _____ Zip Code _____
 Phone _____ Fax _____

BUILDING DESCRIPTION - COMMERCIAL

Building Characteristics	Utilities
Height: _____	Water Supply: _____ Public <input type="checkbox"/> Private <input type="checkbox"/>
No. of stories: _____	Sewage Disposal: _____ Public <input type="checkbox"/> Private <input type="checkbox"/>
Gross area, sq. ft. per floor: _____	Electric Yes <input type="checkbox"/> No <input type="checkbox"/>
Use group: _____	Gas Yes <input type="checkbox"/> No <input type="checkbox"/>
Construction type: _____ Reinforced Concrete <input type="checkbox"/> Structural Steel <input type="checkbox"/> Masonry <input type="checkbox"/> Wood Frame <input type="checkbox"/> State Certified Modular <input type="checkbox"/>	Heating System: _____ Electric <input type="checkbox"/> Oil <input type="checkbox"/> Natural Gas <input type="checkbox"/> Propane Gas <input type="checkbox"/>
	Sprinkler system: <u>N/A</u> <input type="checkbox"/> Full <input type="checkbox"/> Partial <input type="checkbox"/> Other Suppression <input type="checkbox"/> # of Heads _____

BUILDING DESCRIPTION - RESIDENTIAL

Building Characteristics	Utilities
SF Dwelling <input checked="" type="checkbox"/> SF Townhouse <input type="checkbox"/> Depth <u>12'</u> Width <u>24' IRRREG.</u>	Water Supply: _____ Public <input type="checkbox"/> Private <input checked="" type="checkbox"/>
1st floor: _____ 2nd floor: _____ Basement: _____ Finished Basement <input type="checkbox"/> Unfinished Basement <input type="checkbox"/> Crawl space <input type="checkbox"/> Slab on Grade <input type="checkbox"/> No. of Bedrooms _____	Sewage Disposal: _____ Public <input checked="" type="checkbox"/> Private <input type="checkbox"/>
Multi-family dwellings: No. of efficiency units: _____ No. of 1 BR units: _____ No. of 2 BR units: _____ No. of 3 BR units: _____	Electric Yes <input type="checkbox"/> No <input checked="" type="checkbox"/> Gas Yes <input type="checkbox"/> No <input checked="" type="checkbox"/>
Other Structure: _____ Dimensions: _____ Footings: _____ Roof: <u>SHED STYLE</u>	Heating System: <u>N/A</u> Electric <input type="checkbox"/> Oil <input type="checkbox"/> Natural Gas <input type="checkbox"/> Propane Gas <input type="checkbox"/>
State Certified Modular <u>224 #</u> Manufactured Home _____	Sprinkler system: <u>N/A</u> <input type="checkbox"/> NFPA #13D _____ NFPA #13R _____ Other: _____

THE UNDERSIGNED HEREBY CERTIFIES AND AGREES AS FOLLOWS: (1) THAT HE/SHE IS AUTHORIZED TO MAKE THIS APPLICATION, (2) THAT THE INFORMATION IS CORRECT, (3) THAT HE/SHE WILL COMPLY WITH ALL REGULATIONS OF HOWARD COUNTY WHICH ARE APPLICABLE THERETO; (4) THAT HE/SHE WILL PERFORM NO WORK ON THE ABOVE REFERENCED PROPERTY NOT SPECIFICALLY DESCRIBED IN THIS APPLICATION; (5) THAT HE/SHE GRANTS COUNTY OFFICIALS THE RIGHT TO ENTER ONTO THIS PROPERTY FOR THE PURPOSE OF INSPECTING THE WORK PERMITTED AND POSTING NOTICES.

Gregory A. Falter (Agent)
 Applicant's Signature

GREGORY A. FALTER
 Print Name

Title/Company _____ Date _____

Checks payable to: **DIRECTOR OF FINANCE OF HOWARD COUNTY**
 ** PLEASE WRITE NEATLY AND LEGIBLY. **

FOR OFFICE USE ONLY

AGENCY	DATE	SIGNATURE APPROVAL	DPZ SETBACK INFORMATION	PROPERTY ID#:
Land Development, DPZ			Front: _____	Filing fee \$ _____
State Highways			Rear: _____	Permit fee \$ _____
Building Official			Side: _____	Excise tax \$ _____
Dev. Engineering, DPZ			Side St.: _____	Add'l per. fee \$ _____
Health	<u>6/16/05</u>	<u>Race Norman</u>	All minimum setbacks met? YES <input type="checkbox"/> NO <input type="checkbox"/>	TOTAL FEES \$ _____
Fire Protection			Is Entrance Permit required? YES <input type="checkbox"/> NO <input type="checkbox"/>	Sub-total paid \$ _____
Is Sediment Control approval required prior to issuance? YES <input type="checkbox"/> NO <input type="checkbox"/>			Historic District? YES <input type="checkbox"/> NO <input type="checkbox"/>	Balance due \$ _____
CONTINGENCY CONSTRUCTION START: <input type="checkbox"/>			Lot Coverage for New Town Zone _____	Check # _____
ONE STOP SHOP: <input type="checkbox"/>			SDP/Red-line approval date _____	Validation # _____

Public water avail

APPROVED

WALKTHRU BUILDING PL

BP# 60015476 A# None present

APP. SAN R. Neenan DA: 6/16/05

DESC. OF WORK: modify ex. deck

Leisure Ct.

513020.31
849016.77

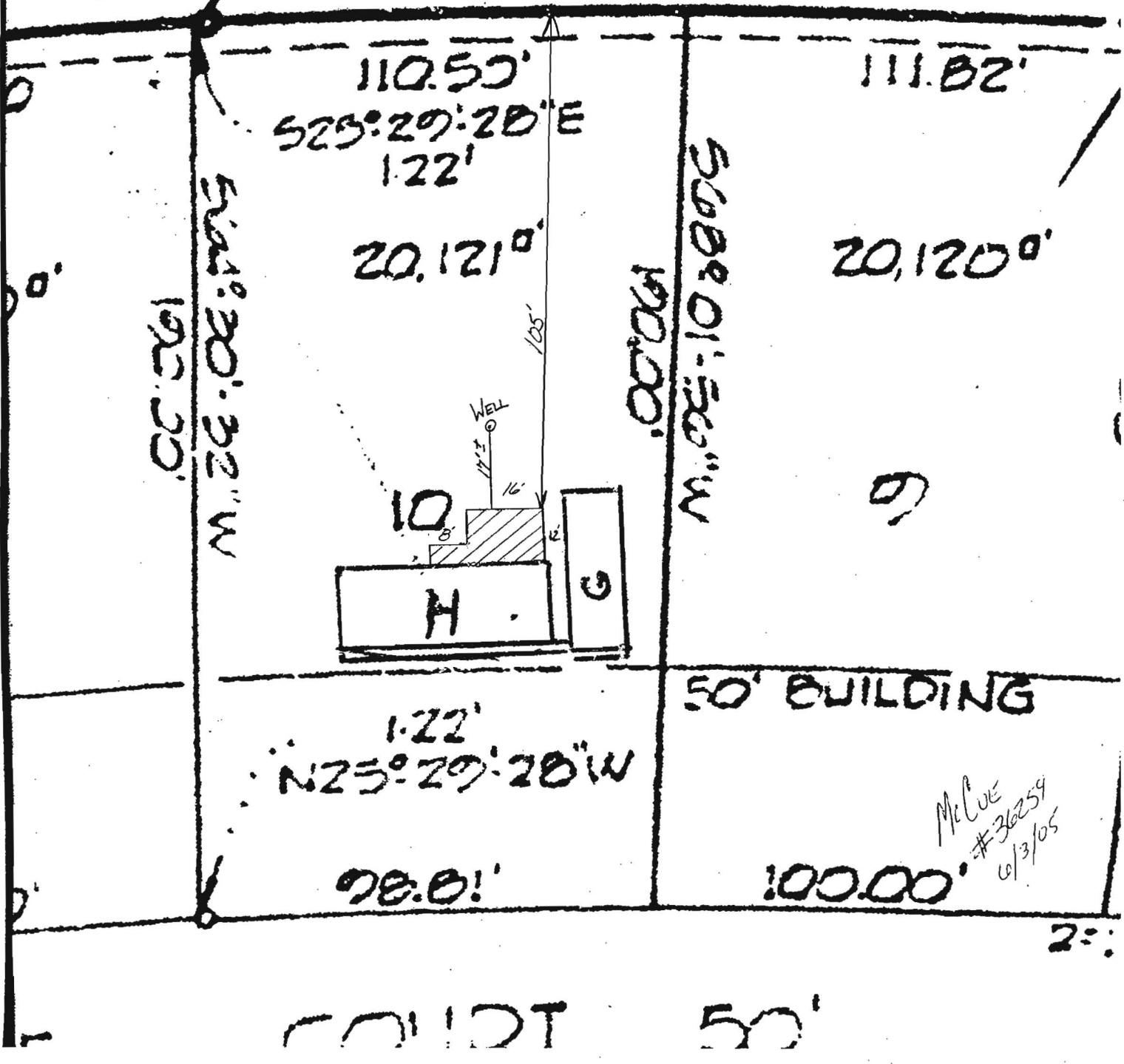

McCue
#36259
6/3/05

2:

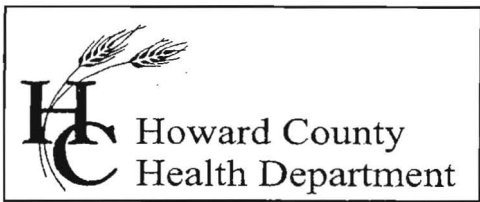

7178 Columbia Gateway Drive, Columbia, MD 21046
(410) 313-2640 Fax (410) 313-2648
TDD (410) 313-2323 Toll Free 1-866-313-6300
website: www.hchealth.org

Penny E. Borenstein, M.D., M.P.H., Health Officer

June 17, 2005

Kenneth McCue
4638 S. Leisure Ct.
Ellicott City, MD 21043

RE: **Existing well status**
Property ID: 4638 S. Leisure Ct.
Tax Map: 30 Parcel: 218

Dear Mr. & Mrs. McCue:

Verification is needed of the location and condition of the existing well on the referenced property. Upon signing the building permit on June 16th, 2005, inspectors were given permission by the contractor to access the property and inspect the existing well, shown 17 feet from deck. The well was unable to be located. Please call our office at your earliest convenience to confirm well status.

Sincerely,

Kacie Noonan, R.S.
Well and Septic Program
Development Coordination Section

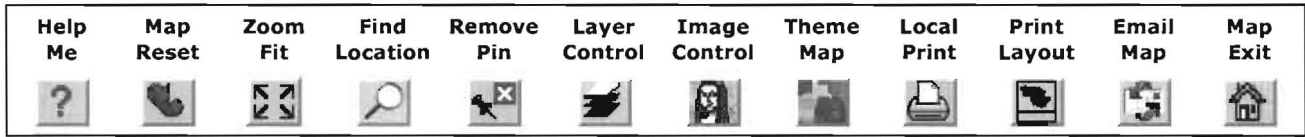

Disclaimer: Howard County, Maryland assumes no responsibility for the accuracy of this map or the information contained herein or derived therefrom. The buyer and/or user assumes all risks and liabilities whatsoever resulting from or arising out of the use of this map. There are no oral agreements or warranties relating to this sale and/or use of this map.

Thursday, June 16 2005 | 3:38:16 PM | @860

Map Legends

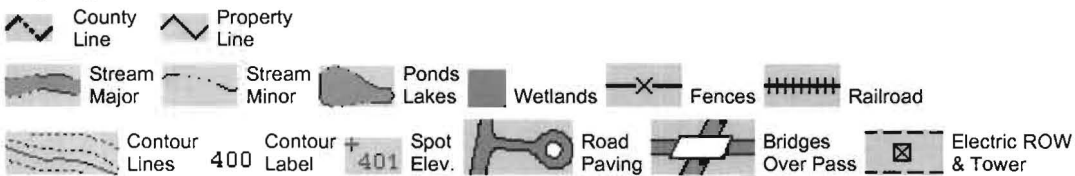

Property Information



Sanitary Sewer