

**APPROVED**

WALK-THRU BUILDING PERMIT

BP# B00153251 A# N/A  
 APP. SA# Kate Norris DATE: 4/20/05  
 DESC. OF WORK: above ground pool

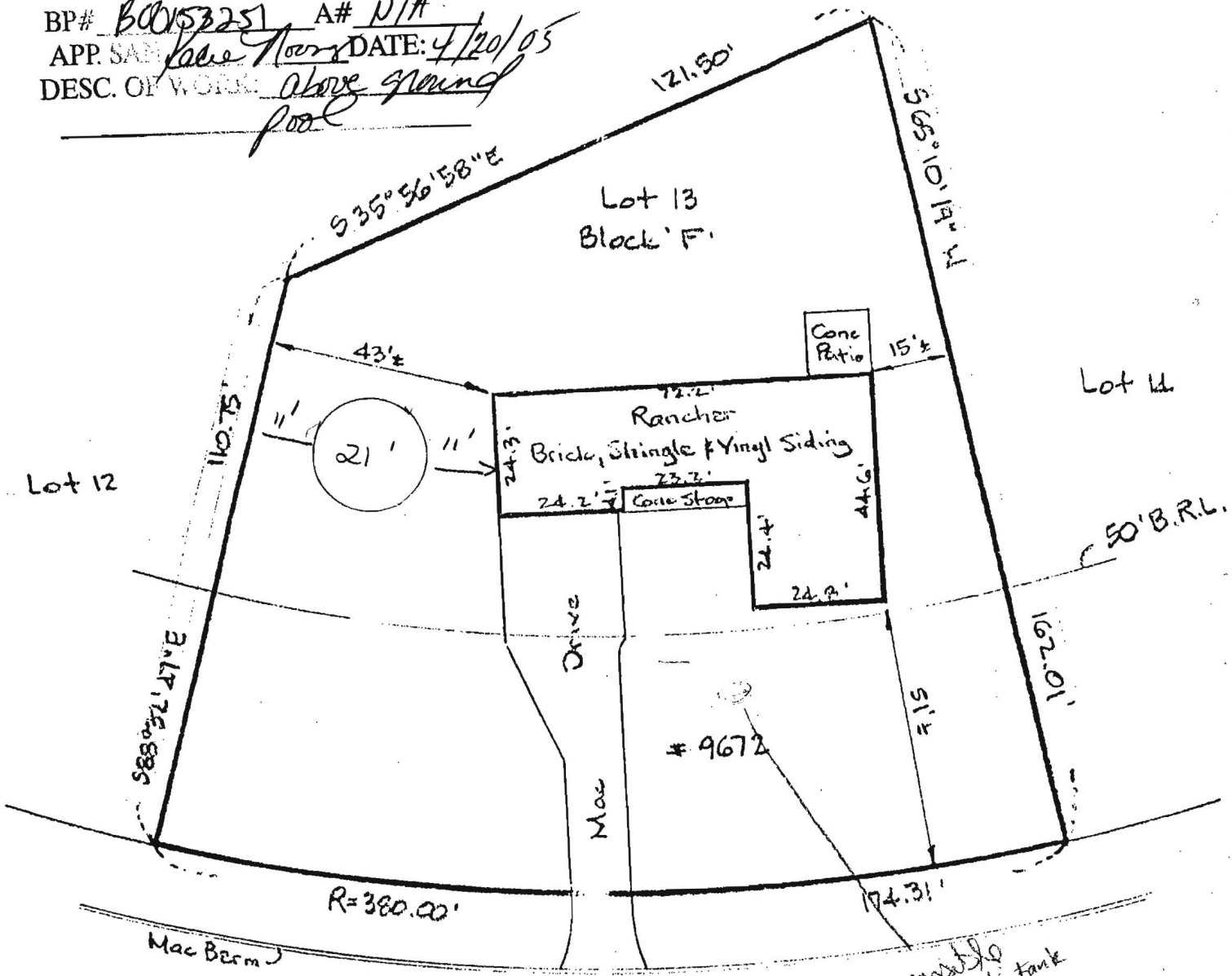

Site map done 4/15/05  
 Currently on private septic however 30' Mac Paving  
 public is avail. on public water  
 410-966-7589  
 Kay Jordan

THE LOT SHOWN HEREON IS IN FLOOD ZONE C PER F.E.M.A. FLOOD INSURANCE RATE MAP PANEL # 240044-0017B & 0023C

The plat is of benefit to a consumer only insofar as it is required by a lender or a title insurance company or its agent in connection with contemplated transfer, financing, or refinancing. The plat is not to be relied upon for the establishment or location of fences, garages, buildings, or other existing or future improvements. The plat does not provide for the accurate identification of property boundary lines, but such identification may not be required for the transfer of title or securing financing or refinancing. The plat contains a tolerance of accuracy of two feet, more or less.

**H** HICKS ENGINEERING CO., INC.  
 ENGINEERS, SURVEYORS & PLANNERS  
 200 EAST JOPPA ROAD - SUITE 402  
 TOWSON, MARYLAND 21286  
 TELEPHONE: (410)494-0001

LOCATION DRAWING  
 #9672 LONGVIEW DRIVE; LOT 13, BLK F  
 "SECTION FIVE, VALLEY MEDE"  
 HOWARD Co., MD. PLAT BOOK 10, FOLIO 17  
 DATE: 6/7/99 SCALE: 1" = 30' FILE: 99092