

# APPLICATION

SEWAGE DISPOSAL TESTING

STATE OF MARYLAND - DEPARTMENT OF HEALTH AND MENTAL HYGIENE

A 32232

P \_\_\_\_\_

HOWARD COUNTY HEALTH DEPARTMENT  
ENVIRONMENTAL HEALTH SERVICES  
P. O. BOX 473 ELLICOTT CITY, MARYLAND 21043  
TELEPHONE: 992-2330

DISTRICT 5th

DATE OCTOBER 7, 1982

TO: THE COUNTY HEALTH OFFICER  
ELLICOTT CITY, MARYLAND

I, HEREBY, APPLY FOR THE NECESSARY TEST IN ORDER TO CONSTRUCT (OR RECONSTRUCT) A SEWAGE DISPOSAL SYSTEM.

PROPERTY OWNER WILLIAM KAPLAN AND PAUL DEMMITT

ADDRESS 9966 ROUTE 99 PHONE 465-4544

PROPERTY LOCATION:

SUBDIVISION JOCELYN ACRES, SECT. 3 LOT NO. 6

ROAD AND DESCRIPTION HIGHLAND ROAD DIRECTLY ACROSS FROM ALLNUT LANE

SIZE OF LOT 3.00 Ac. ± TYPE BLDG. SINGLE FAMILY  
(NUMBER OF BEDROOMS)

THE SYSTEM INSTALLED UNDER THIS APPLICATION IS ACCEPTABLE ONLY UNTIL PUBLIC FACILITIES BECOME AVAILABLE. I FULLY UNDERSTAND THE FEE CONNECTED WITH THE FILING OF THIS PERC TEST APPLICATION IS NON-REFUNDABLE UNDER ANY CIRCUMSTANCES. I ALSO AGREE TO COMPLY WITH ALL M.O.S.H.A. REQUIREMENTS IN TESTING THIS LOT.

*Charles J. Cross*  
(SIGNATURE OF APPLICANT)

APPROVED BY *Raymond Hodges* FOR *Trench* DATE 10/25/83

REJECTED BY \_\_\_\_\_ FOR \_\_\_\_\_ DATE \_\_\_\_\_

HOLD PENDING FURTHER TESTS \_\_\_\_\_ DATE \_\_\_\_\_

REASONS FOR REJECTION OR HOLDING 10/18/82 PERC PROBABLY OK BUT SHOW  
TO FS ONE HOLE 19 FT DEEP RH  
10/25/83 Spec Written R1

# THIS IS NOT A PERMIT

Lot 6

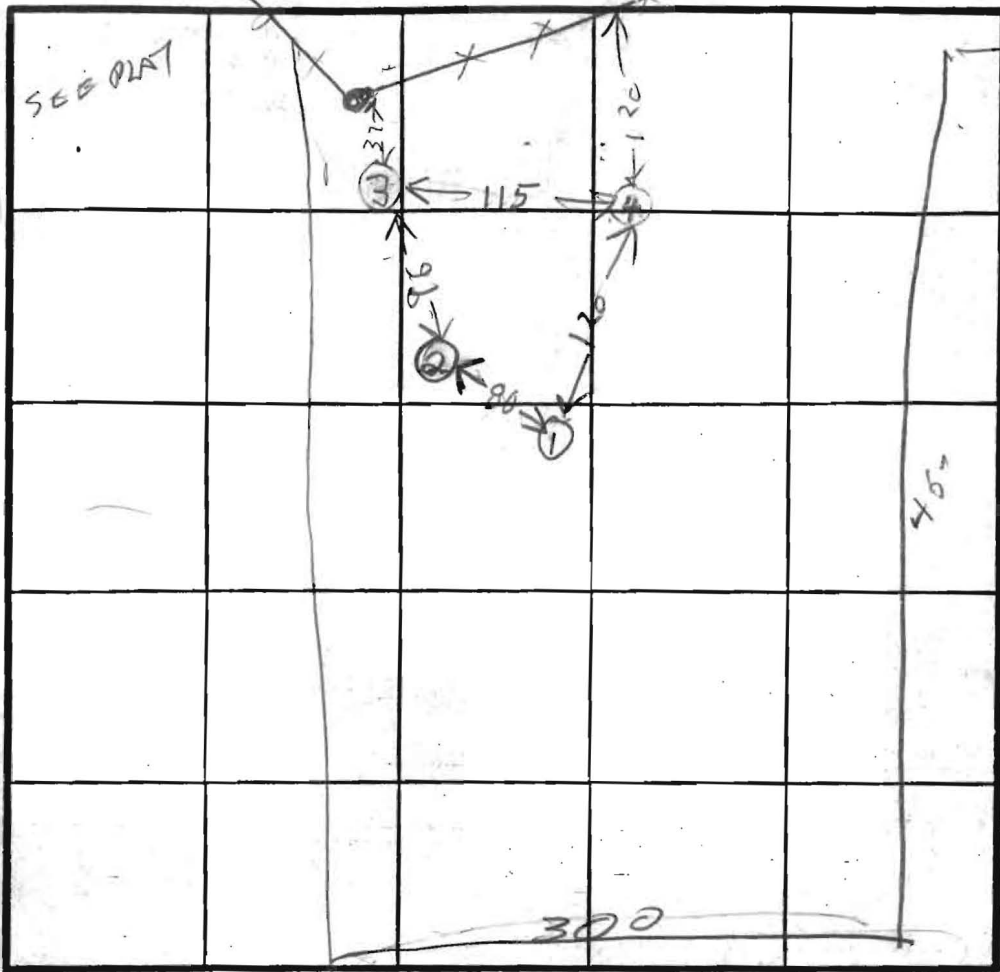

Use Bar D  
HOLE LEVEL  
① = HIGHEST  
②④ MEDIUM  
③ LOW

SOIL PROFILE

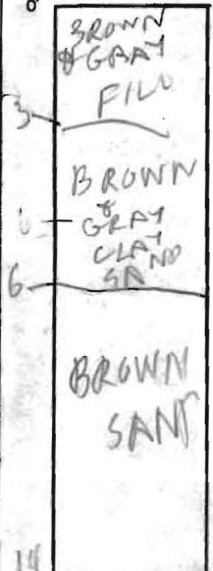

INDICATE NORTH - NAME ADJOINING ROADWAY AS BASE LINE.

DATE	TEST NO.	DEPTH	PRE-WET		TEST - 1" DROP		TIME	
			START	STOP	START	STOP		
10/18/82	1D	8	237	242	242	250	8	OPHD
	1S	4 1/2	250	310	310	310	9	
	1V	11	TO BE DUG DEEPER					
	2D	11	302	320	320	344	24	OPHD
	2S	8	310	312	312	323	11	
	2V	14	TO BE DUG DEEPER					
10/8/82	2V deeper	19	LOOKS	OK	SEE	SOIL		PROFILE
	2M	6 1/2	1044	1054	1054	1111	17	OPHD
	3D	8	1100	1103	1103	1100	5	OPHD
	3S	5	1100	1100	1100	1121	13	
	3V	12	LOOKS	OK	SEE	SOIL		PROFILE
	4D	8	1130	1136	1136	1156	20	OPHD
	* 4S	4 1/2	1032	1032 1/2	DUG NEAR BIRCH			
	* 24 BEDING NEARBY	4'	1032	1034 1/4	drained completely			FAST

REMARKS: OPHD - Observed Pot Hole Digging  
 \* SUSPECT HOLE DUG IN FILL DIRTY NEAR LOUSE ROCK  
 TYPE OF SOIL: C CISEL  
 TESTED BY: B HODGES ALSO PRESENT: B DIMMITT  
 10/27/82 Perc. ch. 7.5 & 10.4

EH-12-1079

# APPLICATION

SEWAGE DISPOSAL TESTING

STATE OF MARYLAND - DEPARTMENT OF HEALTH AND MENTAL HYGIENE

A 32232

P \_\_\_\_\_

HOWARD COUNTY HEALTH DEPARTMENT  
ENVIRONMENTAL HEALTH SERVICES  
P. O. BOX 473 ELLICOTT CITY, MARYLAND 21043  
TELEPHONE: 992-2330

DISTRICT 5th

DATE OCTOBER 7, 1982

TO: THE COUNTY HEALTH OFFICER  
ELLICOTT CITY, MARYLAND

I, HEREBY, APPLY FOR THE NECESSARY TEST IN ORDER TO CONSTRUCT (OR RECONSTRUCT) A SEWAGE DISPOSAL SYSTEM.

PROPERTY OWNER WILLIAM KAPLAN AND PAUL DEMMITT

ADDRESS 9966 ROUTE 99 PHONE 465-4544

PROPERTY LOCATION:

SUBDIVISION JOCELYN ACRES, SECT. 3 LOT NO. 6

ROAD AND DESCRIPTION HIGHLAND ROAD DIRECTLY ACROSS FROM ALLNUT LANE

SIZE OF LOT 3.00 AC.+ TYPE BLDG. SINGLE FAMILY  
(NUMBER OF BEDROOMS)

THE SYSTEM INSTALLED UNDER THIS APPLICATION IS ACCEPTABLE ONLY UNTIL PUBLIC FACILITIES BECOME AVAILABLE. I FULLY UNDERSTAND THE FEE CONNECTED WITH THE FILING OF THIS PERC TEST APPLICATION IS NON-REFUNDABLE UNDER ANY CIRCUMSTANCES. I ALSO AGREE TO COMPLY WITH ALL M.O.S.H.A. REQUIREMENTS IN TESTING THIS LOT.

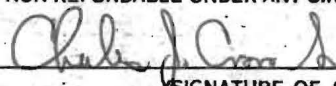

(SIGNATURE OF APPLICANT)

APPROVED BY \_\_\_\_\_ FOR \_\_\_\_\_ DATE \_\_\_\_\_

REJECTED BY \_\_\_\_\_ FOR \_\_\_\_\_ DATE \_\_\_\_\_

HOLD PENDING FURTHER TESTS \_\_\_\_\_ DATE \_\_\_\_\_

REASONS FOR REJECTION OR HOLDING \_\_\_\_\_

# THIS IS NOT A PERMIT

2/0

SOIL PROFILE

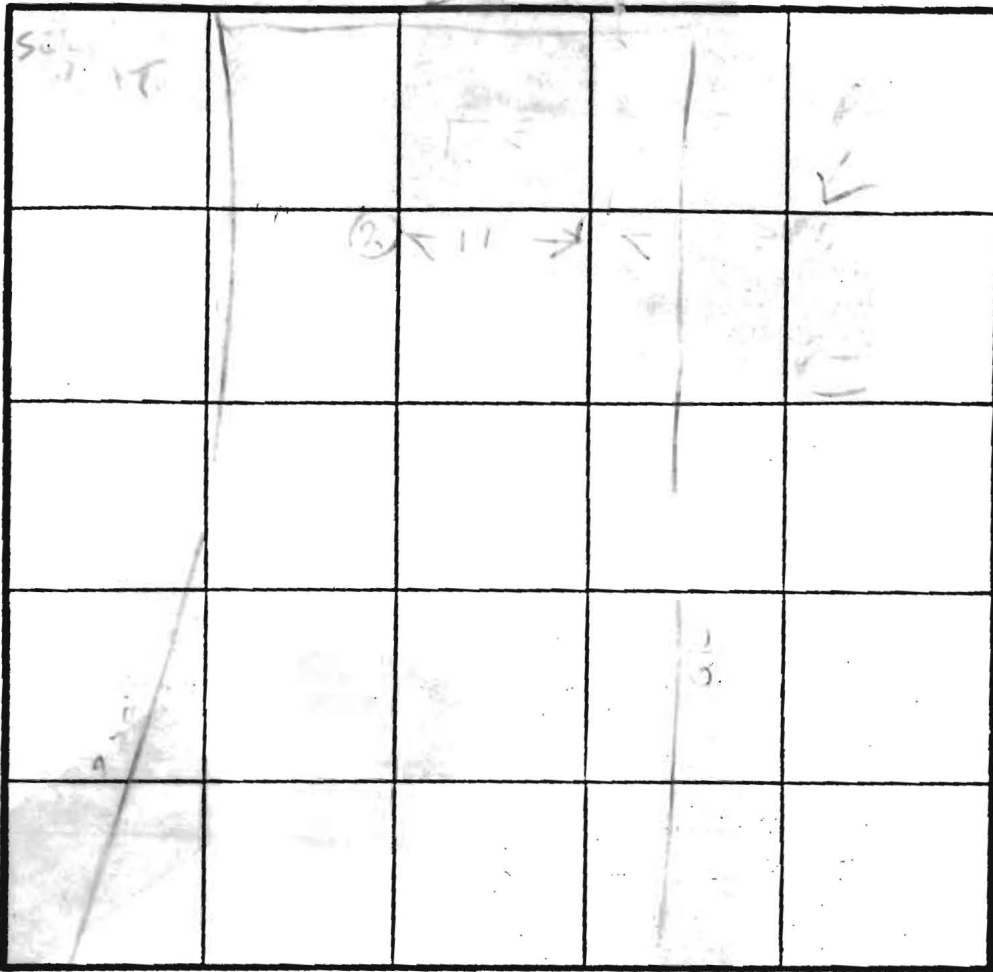
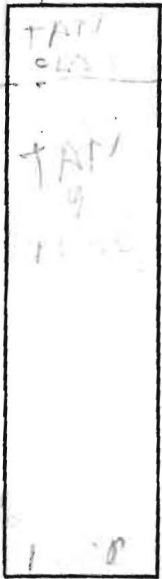

INDICATE NORTH - NAME ADJOINING ROADWAY AS BASE LINE.

DATE	TEST NO.	DEPTH	PRE-WET		TEST - 1" DROP		TIME	
			START	STOP	START	STOP		
10/10/11	4M	5 1/2	221	231	234	250	19	
	4V	12 1/2	LOOKS OK SEE SOIL PROFILE					
	TV	14	SEE SOIL PROFILE					
	2V	8	DUB DESCRIBE					

00110  
 av  
 umd  
 14  
 max  
 depth  
 4 1/2

REMARKS

TYPE OF SOIL

TESTED BY

ALSO PRESENT

*[Handwritten notes and signatures in the remarks and tested by fields]*



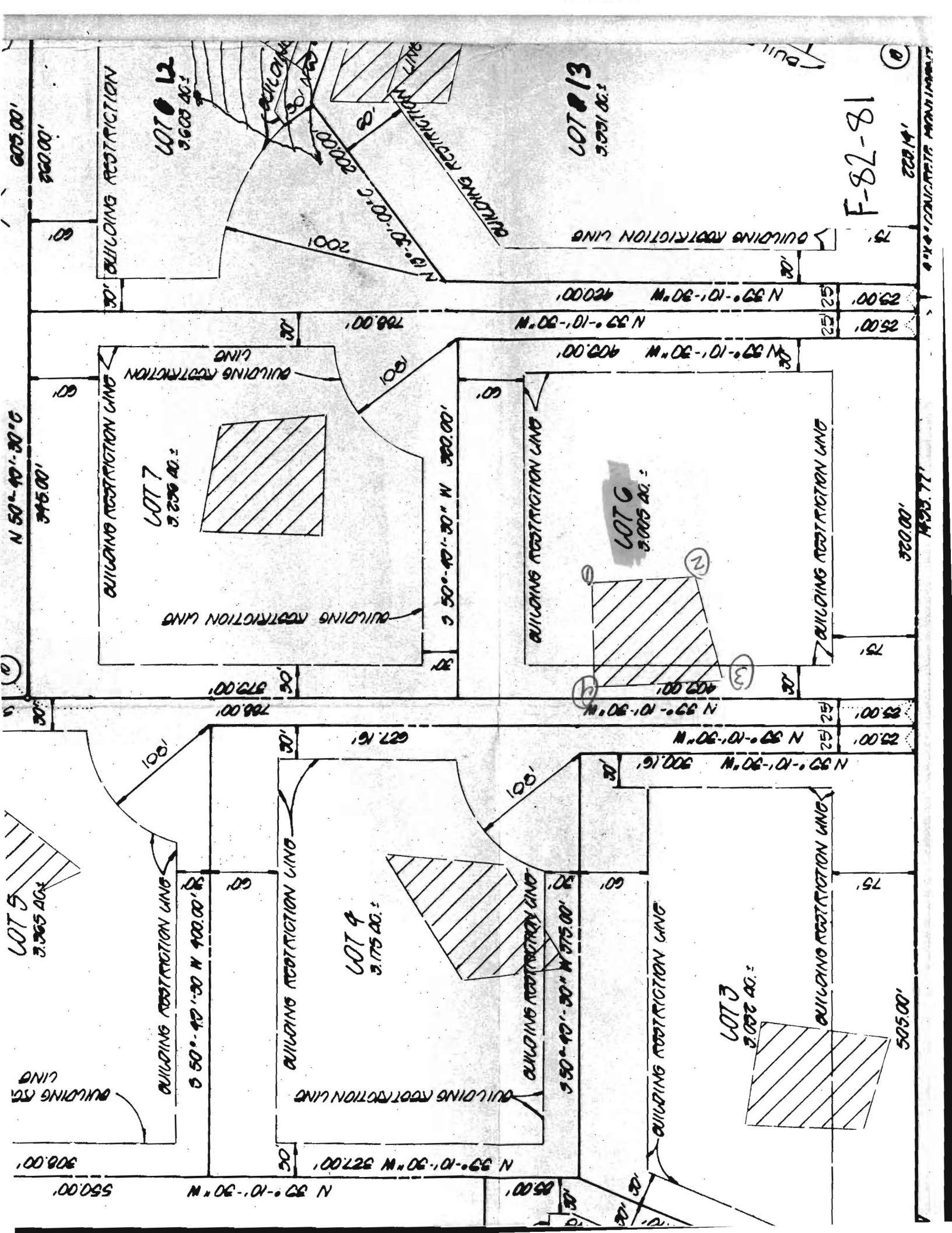

N 50°-10'-30" E

605.00'

350.00'

345.00'

345.00'

345.00'

345.00'

345.00'

345.00'

345.00'

345.00'

345.00'

345.00'

30' BUILDING RESTRICTION

BUILDING RESTRICTION LINE

BUILDING RESTRICTION LINE

BUILDING RESTRICTION LINE

LOT 12  
3,603 AC.

LOT 7  
3,256 AC.

LOT 5  
3,565 AC.

LOT 9  
3,175 AC.

LOT 11  
3,000 AC.

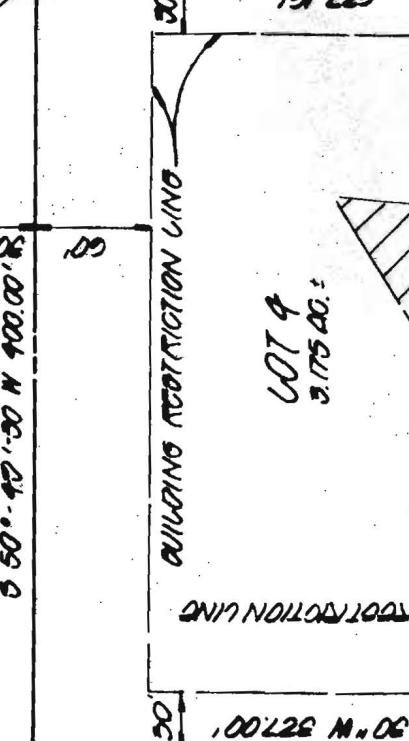
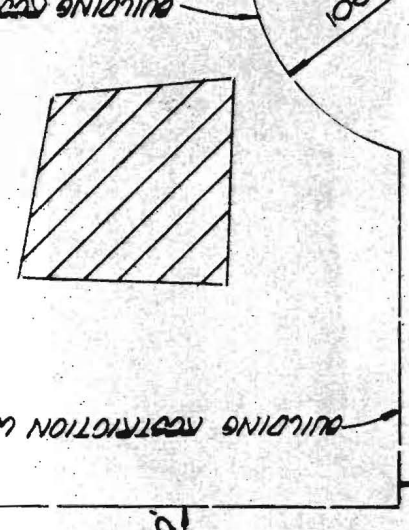
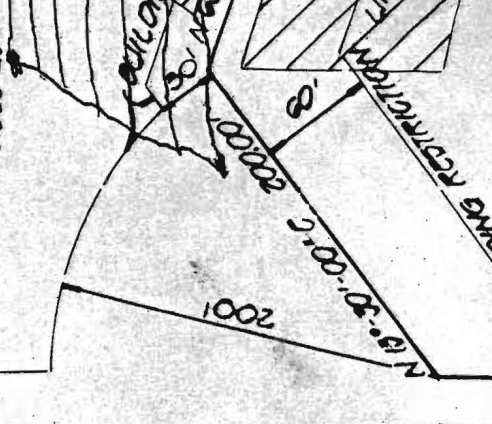

LOT 11  
3,000 AC.

LOT 10  
3,000 AC.

LOT 9  
3,175 AC.

LOT 7  
3,256 AC.

N 50°-10'-30" W 420.00'

N 50°-10'-30" W 409.00'

N 50°-10'-30" W 380.00'

N 50°-10'-30" W 409.00'

N 50°-10'-30" W 409.00'

N 50°-10'-30" W 409.00'

N 50°-10'-30" W 409.00'

N 50°-10'-30" W 409.00'

N 50°-10'-30" W 409.00'

N 50°-10'-30" W 409.00'

N 50°-10'-30" W 409.00'

N 50°-10'-30" W 409.00'

F-82-81

141822

2500'

2500'

2500'

2500'

2500'

2500'

2500'

PLAN OF THE SEVERAL LOTS...

109.53

535

LAND DEDICATED TO HOWARD COUNTY  
MARYLAND FOR PURPOSE OF A PUBLIC ROAD

E 80' R/W  
NG PAVING

*Some soil boundaries on this map are misplaced  
relative to those published in the Howard Co.  
Soil Survey and as shown on the enlarged  
soil map by J. Helm. Also soil symbols  
are incorrect in some instances.*

*C. Robertt  
Soil Scientist, SCS*

# JOCELYN ACRES

TAX MAP #34 PARCEL 61  
5<sup>TH</sup> ELECTION DISTRICT HOWARD COUNTY, MARYLAND  
SCALE: 1" = 200' APRIL 17, 1981