

Gnd2

NON-BUILDABLE PRESERVATION PARCEL A DEDICATED TO RECS AND PARKS ENVIRONMENTAL TRUST ESMT. HOLDER 11.99 AC.

FOREST CONSERVATION EASEMENT #1

DETECTION POND MICRO-POOL RD CLASS 'A'

ABLE PARCEL F ER MGMT. NED HOLDER

ILDABLE PARCEL C TO H.O.A. VST ESMT. HOLDER MT. HOLDER AC.

Chd2

MEADOW LAKE DRIVE

FOREST CONSERVATION EASEMENT #4

EX. BGE #130041

EX. 18' CMP

PHILADELPHIA ROAD (MINOR COLLECTOR)

G1D2

NON-BUILDABLE PRESERVATION PARCEL D DEDICATED TO H.O.A. ENVIRONMENTAL TRUST ESMT. HOLDER 3.10 AC.

STAGED PACE CERT 12/24/03

EXISTING TURF FIELD

LOT 18 48,971 S.F.

LOT 17 4,154 S.F.

LOT 12 36,951 S.F.

LOT 11 36,093 S.F.

LOT 10 36,086 S.F.

LOT 9 36,402 S.F.

LOT 20 57,500 S.F.

LOT 21 37,500 S.F.

LOT 22 37,884 S.F.

LOT 19 42,958 S.F.

P/O NON-BUILDABLE PRESERVATION PARCEL FOR COMMUNITY SERVICE HOLD UNDE

G1D2

Gnd2

Chd2

G1D2

EX. CARTR. BOX

F-04118

SIGNED 1/5/05

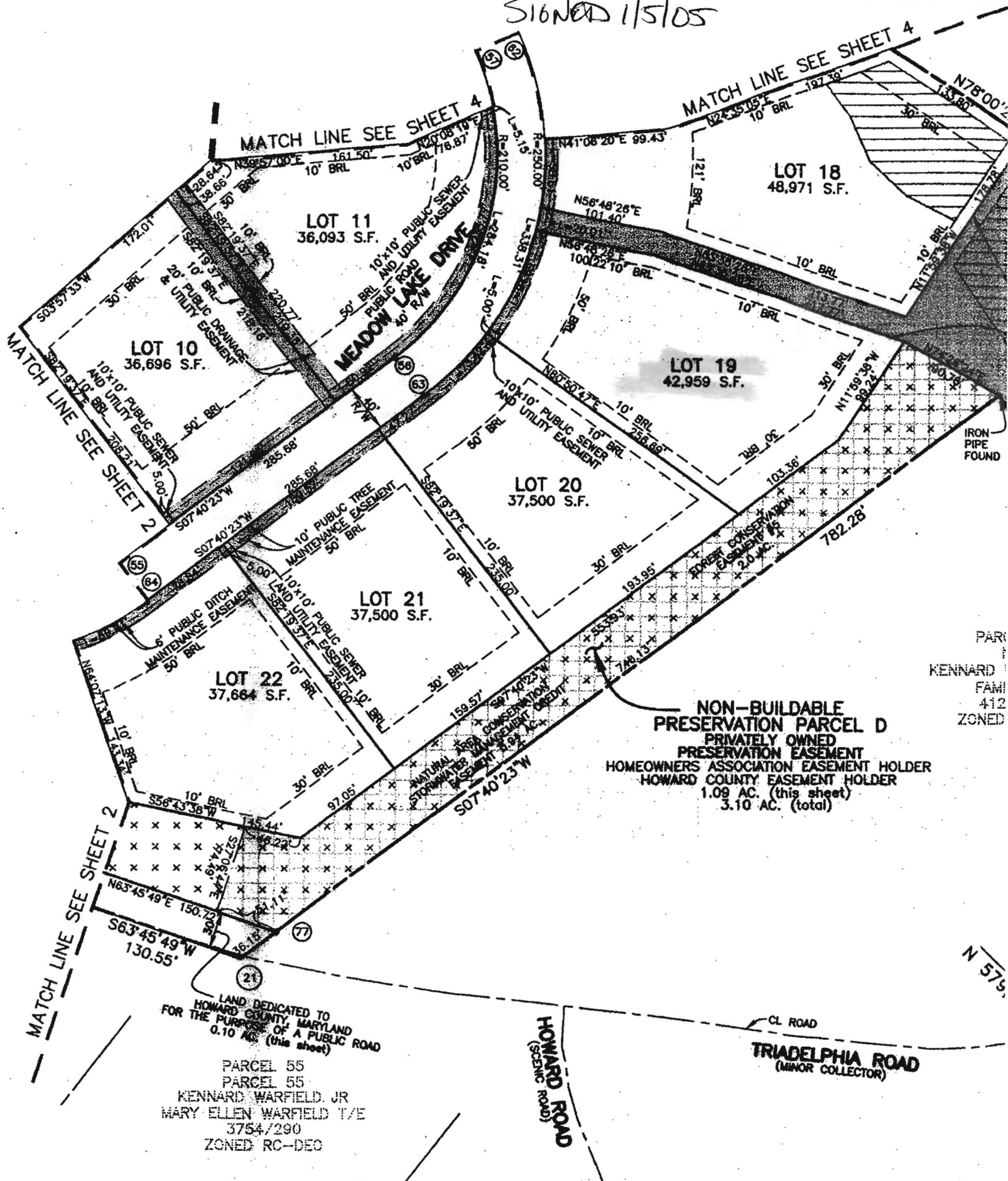

MATCH LINE SEE SHEET 4

MATCH LINE SEE SHEET 4

MATCH LINE SEE SHEET 2

MATCH LINE SEE SHEET 2

LOT 11
36,093 S.F.

LOT 18
48,971 S.F.

LOT 10
36,696 S.F.

LOT 19
42,959 S.F.

LOT 20
37,500 S.F.

LOT 21
37,500 S.F.

LOT 22
37,664 S.F.

**NON-BUILDABLE
PRESERVATION PARCEL D**
 PRIVATELY OWNED
 PRESERVATION EASEMENT
 HOMEOWNERS ASSOCIATION EASEMENT HOLDER
 HOWARD COUNTY EASEMENT HOLDER
 1.09 AC. (this sheet)
 3.10 AC. (total)

LAND DEDICATED TO
 HOWARD COUNTY, MARYLAND
 FOR THE PURPOSE OF A PUBLIC ROAD
 0.10 AC. (this sheet)

PARCEL 55
 PARCEL 55
 KENNARD WARFIELD, JR
 MARY ELLEN WARFIELD T/E
 3754/290
 ZONED RC-DEC

PARI
 KENNARD
 FAMI
 412
 ZONED

CL ROAD
TRIADELPHIA ROAD
 (MINOR COLLECTOR)

HOWARD ROAD
 (SCenic ROAD)

N 57.5