

LAYOUT _____
INSP 1 11/14/05 INSP 3 _____
INSP 2 _____ INSP 5 _____

ISSUE DATE: 7/15/05

APPROVAL DATE: 12/15/05

PERMIT

SHARED SEPTIC SYSTEM

Tax ID # 04-369262

P 522940-5

A 51419³1-S

HOUSE SEWER LINE CONNECTION ON-SITE SEWAGE DISPOSAL SYSTEM

HOWARD COUNTY HEALTH DEPARTMENT BUREAU OF ENVIRONMENTAL HEALTH

FOGLE'S SEPTIC CLEAN, INC IS PERMITTED TO INSTALL ALTER

ADDRESS: 580 ORIENT RD, SYKEVILLE PHONE NUMBER: 410-795-5670

SUBDIVISION Triadelphia Crossing UNIT NUMBER: 19

ADDRESS: 14222 Meadow Lake Drive PROPERTY OWNER: Toll Bros. Inc.

NUMBER OF BEDROOMS: 4

HOUSE SERVED BY A PRIVATE WELL #HO-94-4150

LOCATION:	Install 4" house sewer line connection as per the approved site plan. Final acceptance of the sewer system will be subject to the approval of the Maryland Dept. of the Environment.
NOTES:	This permit is limited to the installation of the individual house sewer line connection. The house water connection shall be witnessed at the same time.

PLANS APPROVED: Kevin J. Bell DATE: 5/17/05

PERMIT VOID AFTER 2 YEARS

1. CONTRACTOR IS RESPONSIBLE FOR SCHEDULING A PRE-CONSTRUCTION INSPECTION FOR ALL INSTALLATIONS.
2. ALL PARTS OF SEPTIC SYSTEM SHALL BE 100 FEET FROM ANY WATER WELL UNLESS SPECIFICALLY AUTHORIZED.
3. CONTRACTOR RESPONSIBLE FOR COMPLIANCE WITH APPLICABLE REGULATIONS, GUIDELINES AND THE TERMS OF THIS PERMIT.
4. NEITHER THE HOWARD COUNTY COUNCIL OR THE HEALTH DEPARTMENT IS RESPONSIBLE FOR THE SUCCESSFUL OPERATION OF ANY SYSTEM.
5. PERMITTEE RESPONSIBLE FOR OBTAINING FINAL APPROVAL ON THIS PERMIT.

CALL 410-313-1771 FOR INSPECTION OF SEPTIC CONNECTION

**BUILDING PERMIT SIGNED
AND RETURNED**

4/9/07 - B07001151 - Deck 10 410

P5 22940-5

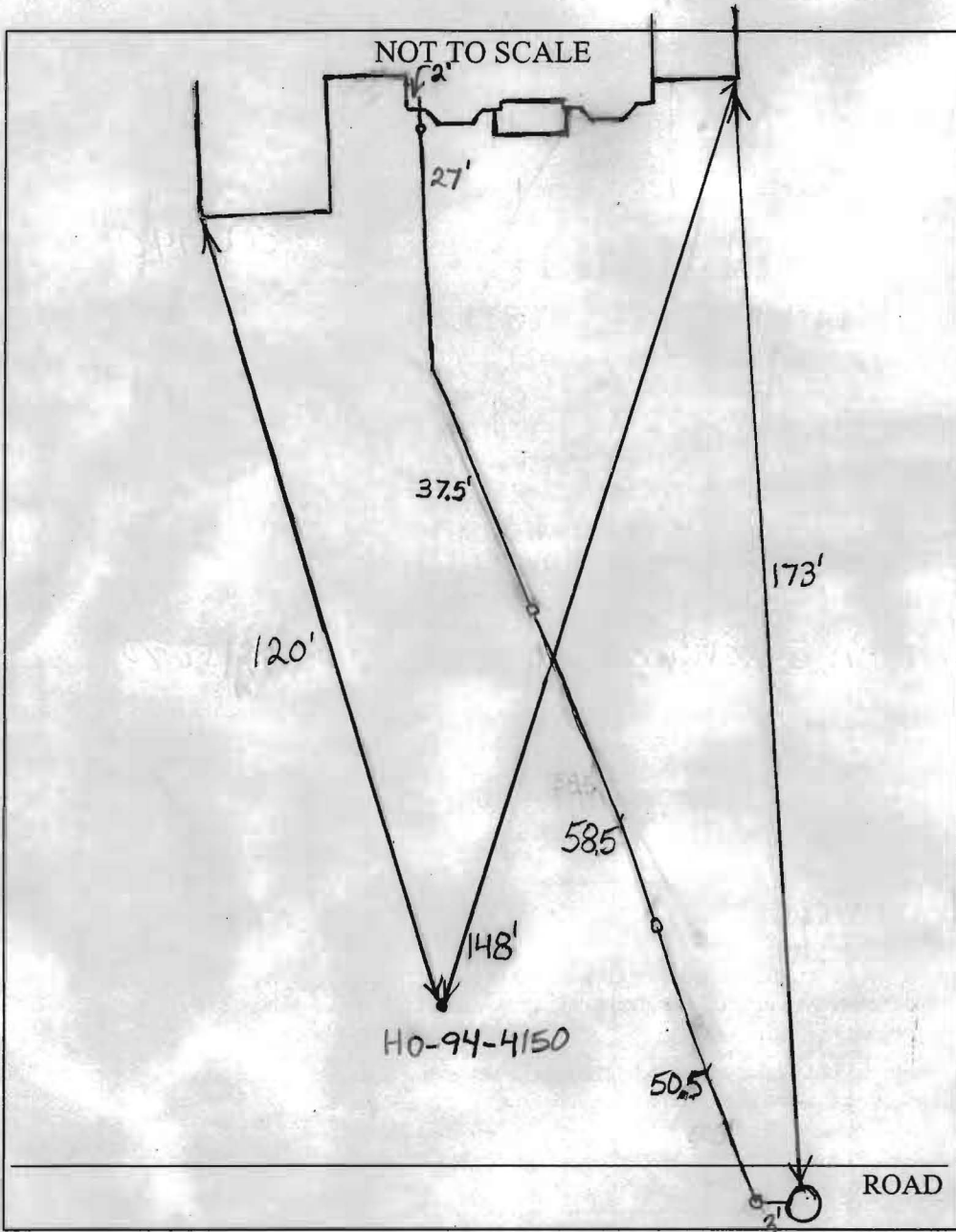

TRENCH/DRAINFIELD DATA		
WIDTH	INLET	BOTTOM
_____	_____	_____
NUMBER OF TRENCHES _____		
TOTAL LENGTH _____		
ABSORPTION AREA _____		
DISTRIBUTION BOX LEVEL _____		
DISTRIBUTION BOX BAFFLE _____		
DISTRIBUTION BOX PORT _____		

SEPTIC TANK DATA	
SEPTIC TANK 1 LEVEL _____	
CAPACITY _____	GAL
SEAM LOC _____	
TANK LID DEPTH _____	
BAFFLES _____	
BAFFLE FILTER _____	
MANHOLE LOC _____	
6" PORT LOC _____	
WATERTIGHT TEST _____	
SEPTIC TANK 2 LEVEL _____	
CAPACITY _____	GAL
SEAM LOC _____	
TANK LID DEPTH _____	
BAFFLES _____	
BAFFLE FILTER _____	
MANHOLE LOC _____	
6" PORT LOC _____	
WATERTIGHT TEST _____	

PRE-CONSTRUCTION _____

INSTALLATION 11/14/05 House connection made. Awaiting blessing from utilities before final approval (BB)

12/8/05 Utilities didn't approve (BB)

BUILDING PERMIT SIGNED AND RETURNED

FINAL INSPECTOR _____

12/15/05

DATE OF APPROVAL _____

From: Matt Tudor
To: Hall, Verda
Date: 12/15/05 1:11PM
Subject: Tridelphia Crossing Shared Septic

Following completion of the In-Service Inspection and pump testing; the following properties were released for U&O today.

14222 Meadow Lake Drive, Lot 19
14218 Meadow Lake Drive, Lot 20

W. Matt Tudor
Operations Supervisor II
Howard County DPW - Utilities
410-313-4934

CC: Brouwers, Cynthia; Kugel, Beccy; Lang, Joseph; Mozal, Jeff; Oster, Stuart

410-365-6879

DAVE

NOTES:

1. THE LOT SHOWN HEREON WAS RECORDED ON PLAT NUMBER 17234. REFER TO THIS PLAT FOR LOT DIMENSIONS, LOT AREAS, ALL EASEMENTS AND BUILDING RESTRICTIONS.
2. THIS LOT IS PART OF A SHARED SEPTIC SYSTEM (CONTRACT NUMBER 50-4207-D) LOCATED ON PARCEL H.
3. SEDIMENT AND EROSION CONTROLS WERE APPROVED BY HOWARD SOIL CONSERVATION DISTRICT UNDER F-04-118 AND SHALL COMPLY WITH THE 1994 MARYLAND STANDARDS AND SPECIFICATIONS FOR SOIL EROSION AND SEDIMENT CONTROL.
4. STORMWATER MANAGEMENT FOR THIS LOT WAS PROVIDED UNDER F-04-118.
5. COMPUTATIONS FOR THE PROPOSED DRIVEWAY CULVERT WERE APPROVED UNDER F-04-118.
6. THE EXISTING WELL (TAG NO. HO-94-4150) SHOWN ON THIS PLAN HAS BEEN FIELD LOCATED BY EASTERN STATES ENGINEERING, INC. ON 3-15-05 AND IS ACCURATELY SHOWN.

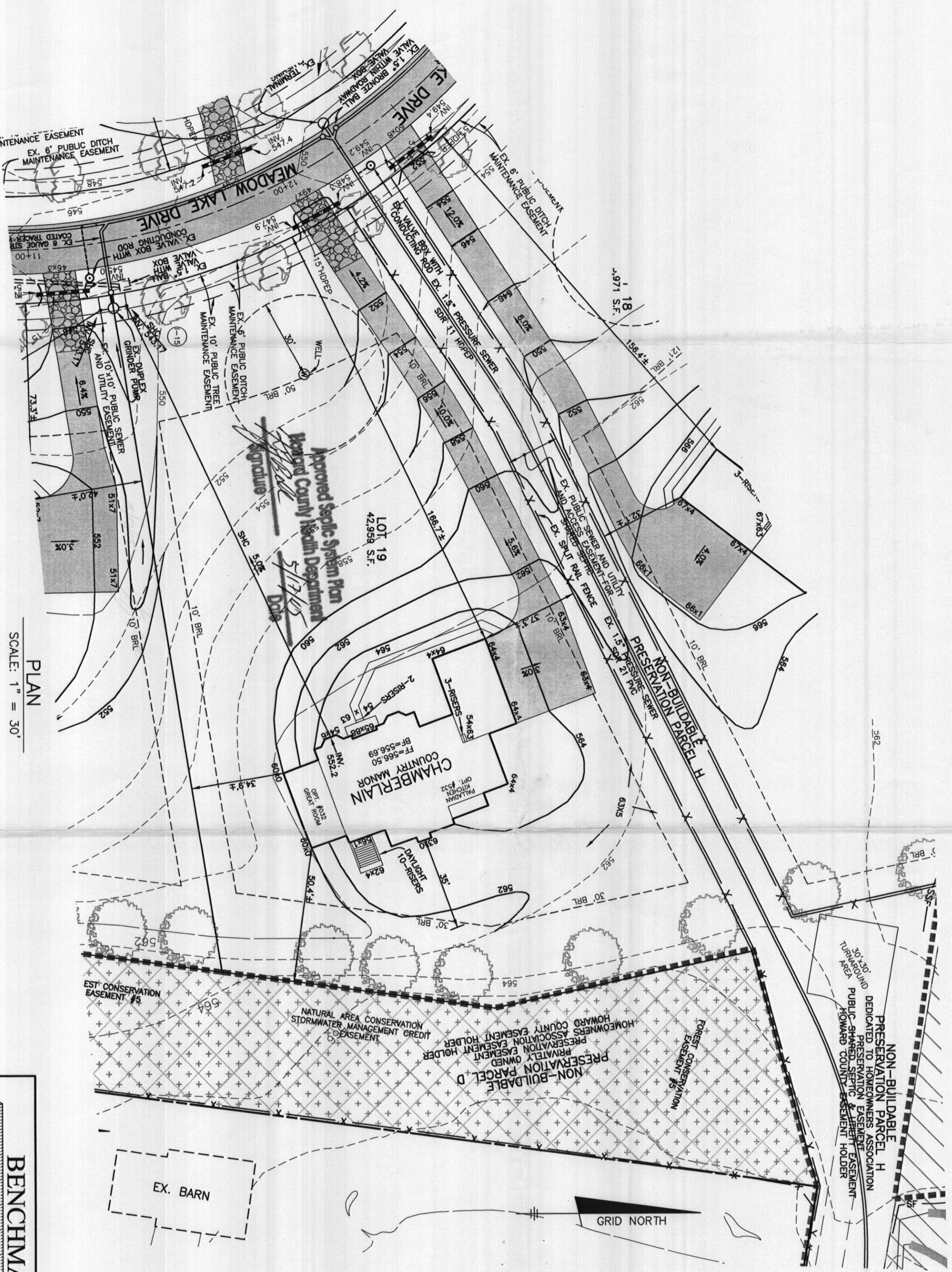

PLAN
SCALE: 1" = 30'

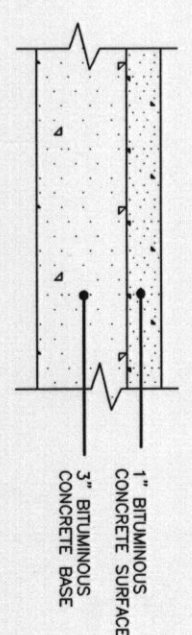

P-1 PAVING DETAIL
FULL DEPTH BIT. CONC. ALTERNATIVE
NOT TO SCALE

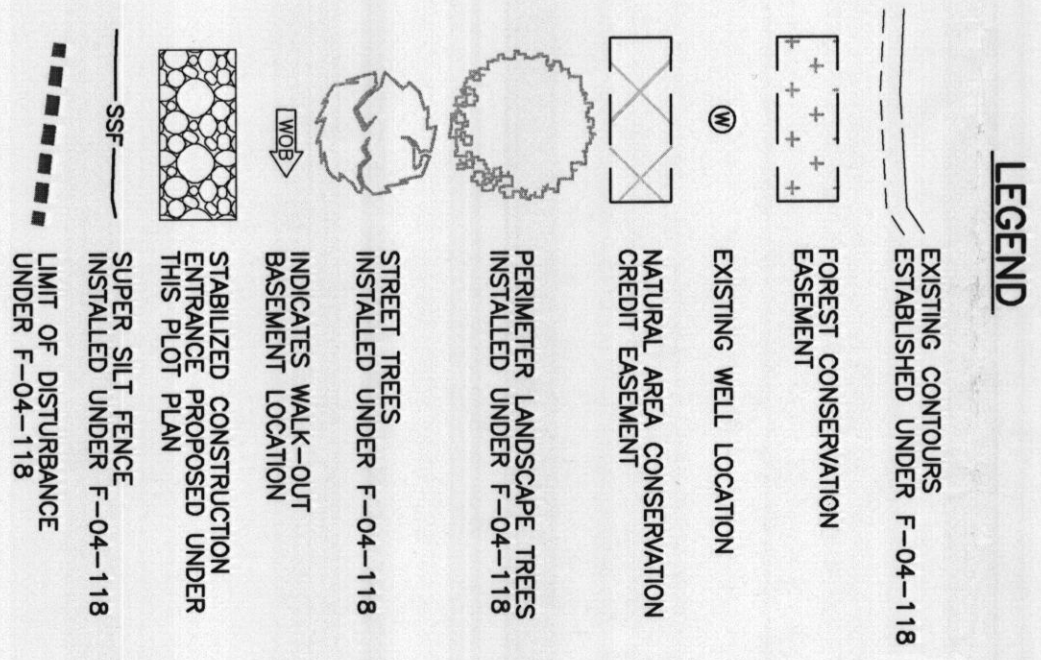

BENCHMARK ENGINEERING, INC.
ENGINEERS & LAND SURVEYORS & PLANNERS
8480 BALTIMORE NATIONAL PIKE ▲ SUITE 418
ELLCOTT CITY, MARYLAND 21043
PHONE: 410-465-6105 FAX: 410-465-6644
www.bei-cvllengineering.com

BUILDER: TOLL BROTHERS, INC.
7164 COLUMBIA GATEWAY DRIVE
SUITE 230
COLUMBIA, MARYLAND 21046
410-872-9105

PROJECT: TRIADDELPHIA CROSSING
LOT 19

LOCATION: 14222 MEADOW LAKE DRIVE
TAX MAP 21, GRID 17&23 - PARCEL 97
4th ELECTION DISTRICT
HOWARD COUNTY, MARYLAND

TITLE: PLOT PLAN

HOUSE TYPE: CHAMBERLAIN
DATE: MAY 9, 2005 PROJECT NO. 1792
SCALE: AS SHOWN DRAWING 1 OF 1