

LAYOUT \_\_\_\_\_  
INSP 1 \_\_\_\_\_ INSP 3 \_\_\_\_\_  
INSP 2 \_\_\_\_\_ INSP 5 \_\_\_\_\_

ISSUE DATE: 7-15-05

# PERMIT

P 522940-0

APPROVAL  
DATE:

12/15/05

## SHARED SEPTIC SYSTEM

A 514193-0

Tax ID # 04-369270

INDEXED

### HOUSE SEWER LINE CONNECTION ON-SITE SEWAGE DISPOSAL SYSTEM

HOWARD COUNTY HEALTH DEPARTMENT  
BUREAU OF ENVIRONMENTAL HEALTH

FOGLES SEPTIC CLEAN, INC

IS PERMITTED TO INSTALL  ALTER

ADDRESS: 580 O'BRYEN RD, SUKEVILLE PHONE NUMBER: 410-795-5670

SUBDIVISION Triadelphia Crossing UNIT NUMBER: 20

ADDRESS: 14218 Meadow Lake Drive PROPERTY OWNER: Toll Bros. Inc.

NUMBER OF BEDROOMS: 4

#### HOUSE SERVED BY A PRIVATE WELL #HO-94-4151

LOCATION:	Install 4" house sewer line connection as per the approved site plan. Final acceptance of the sewer system will be subject to the approval of the Maryland Dept. of the Environment.
NOTES:	This permit is limited to the installation of the individual house sewer line connection. The house water connection shall be witnessed at the same time.

PLANS APPROVED: Kevin J. Bell DATE: 5/17/05

#### PERMIT VOID AFTER 2 YEARS

1. CONTRACTOR IS RESPONSIBLE FOR SCHEDULING A PRE-CONSTRUCTION INSPECTION FOR ALL INSTALLATIONS.
2. ALL PARTS OF SEPTIC SYSTEM SHALL BE 100 FEET FROM ANY WATER WELL UNLESS SPECIFICALLY AUTHORIZED.
3. CONTRACTOR RESPONSIBLE FOR COMPLIANCE WITH APPLICABLE REGULATIONS, GUIDELINES AND THE TERMS OF THIS PERMIT.
4. NEITHER THE HOWARD COUNTY COUNCIL OR THE HEALTH DEPARTMENT IS RESPONSIBLE FOR THE SUCCESSFUL OPERATION OF ANY SYSTEM.
5. PERMITTEE RESPONSIBLE FOR OBTAINING FINAL APPROVAL ON THIS PERMIT.

CALL 410-313-1771 FOR INSPECTION OF SEPTIC CONNECTION

BUILDING PERMIT SIGNED  
AND RETURNED

6/13/07-807002327- Peck

P 522940-0

NOT TO SCALE

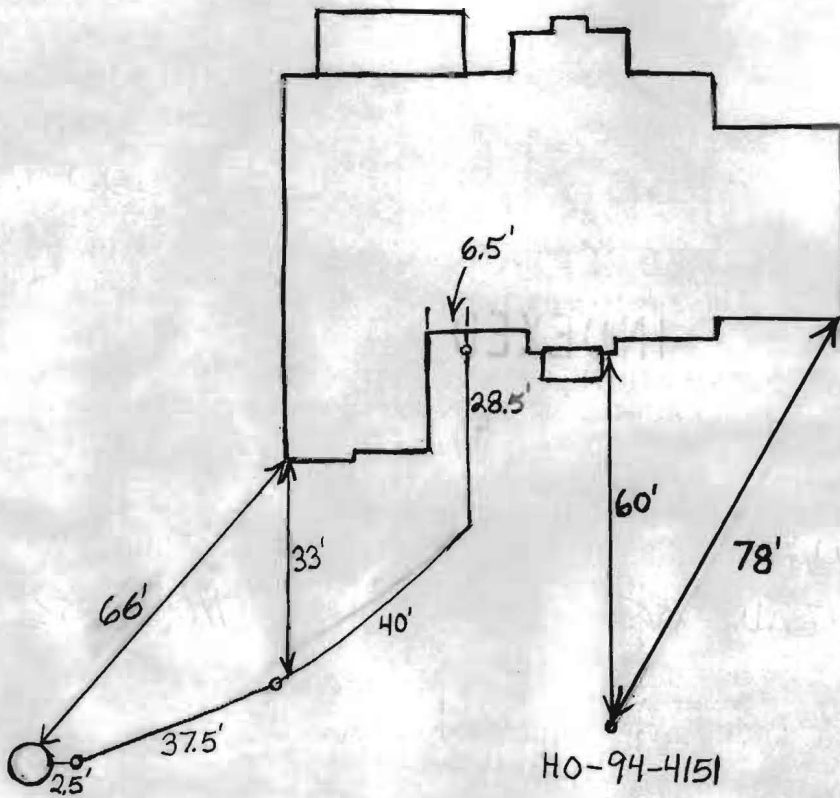

**TRENCH/DRAINFIELD DATA**

WIDTH	INLET	BOTTOM
_____	_____	_____
NUMBER OF TRENCHES _____		
TOTAL LENGTH _____		
ABSORPTION AREA _____		
DISTRIBUTION BOX LEVEL _____		
DISTRIBUTION BOX BAFFLE _____		
DISTRIBUTION BOX PORT _____		

**SEPTIC TANK DATA**

SEPTIC TANK 1 LEVEL \_\_\_\_\_

CAPACITY \_\_\_\_\_ GAL

SEAM LOC \_\_\_\_\_

TANK LID DEPTH \_\_\_\_\_

BAFFLES \_\_\_\_\_

BAFFLE FILTER \_\_\_\_\_

MANHOLE LOC \_\_\_\_\_

6" PORT LOC \_\_\_\_\_

WATERTIGHT TEST \_\_\_\_\_

SEPTIC TANK 2 LEVEL \_\_\_\_\_

CAPACITY \_\_\_\_\_ GAL

SEAM LOC \_\_\_\_\_

TANK LID DEPTH \_\_\_\_\_

BAFFLES \_\_\_\_\_

BAFFLE FILTER \_\_\_\_\_

MANHOLE LOC \_\_\_\_\_

6" PORT LOC \_\_\_\_\_

WATERTIGHT TEST \_\_\_\_\_

PRE-CONSTRUCTION \_\_\_\_\_

INSTALLATION 11/14/05 *House connection made. Waiting on blessing from utilities before final approval. (RB)*

FINAL INSPECTOR Richard A. Coighston  
*per Matt Tuder*

DATE OF APPROVAL 12/15/05

BUILDING PERMITS DIVISION  
AND RETURNED

**NOTES:**

1. THE LOT SHOWN HEREON WAS RECORDED ON PLAT NUMBER 17234. REFER TO THIS PLAT FOR LOT DIMENSIONS, LOT AREAS, ALL EASEMENTS AND BUILDING RESTRICTIONS.
2. THIS LOT IS PART OF A SHARED SEPTIC SYSTEM (CONTRACT NUMBER 50-4207-D) LOCATED ON PARCEL H.
3. SEDIMENT AND EROSION CONTROLS WERE APPROVED BY HOWARD SOIL CONSERVATION DISTRICT UNDER F-04-118 AND SHALL COMPLY WITH THE 1994 MARYLAND STANDARDS AND SPECIFICATIONS FOR SOIL EROSION AND SEDIMENT CONTROL.
4. STORMWATER MANAGEMENT FOR THIS LOT WAS PROVIDED UNDER F-04-118.
5. COMPUTATIONS FOR THE PROPOSED DRIVEWAY CULVERT WERE APPROVED UNDER F-04-118.
6. THE EXISTING WELL (TAG NO. HO-94-4151) SHOWN ON THIS PLAN HAS BEEN FIELD LOCATED BY EASTERN STATES ENGINEERING, INC. ON 3-15-05 AND IS ACCURATELY SHOWN.

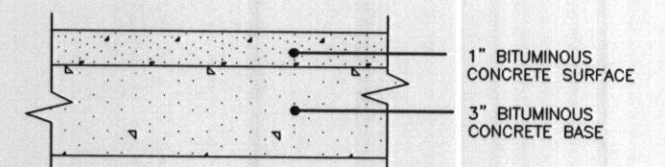

**P-1 PAVING DETAIL**  
NOT TO SCALE

**LEGEND**

- - - - - EXISTING CONTOURS ESTABLISHED UNDER F-04-118
- + + + + + FOREST CONSERVATION EASEMENT
- ⊙ EXISTING WELL LOCATION
- ⊗ NATURAL AREA CONSERVATION CREDIT EASEMENT
- ⊕ PERIMETER LANDSCAPE TREES INSTALLED UNDER F-04-118
- ⊖ STREET TREES INSTALLED UNDER F-04-118
- ↳ INDICATES WALK-OUT BASEMENT LOCATION
- ▨ STABILIZED CONSTRUCTION ENTRANCE PROPOSED UNDER THIS PLOT PLAN
- SSF SUPER SILT FENCE INSTALLED UNDER F-04-118
- - - - - LIMIT OF DISTURBANCE UNDER F-04-118

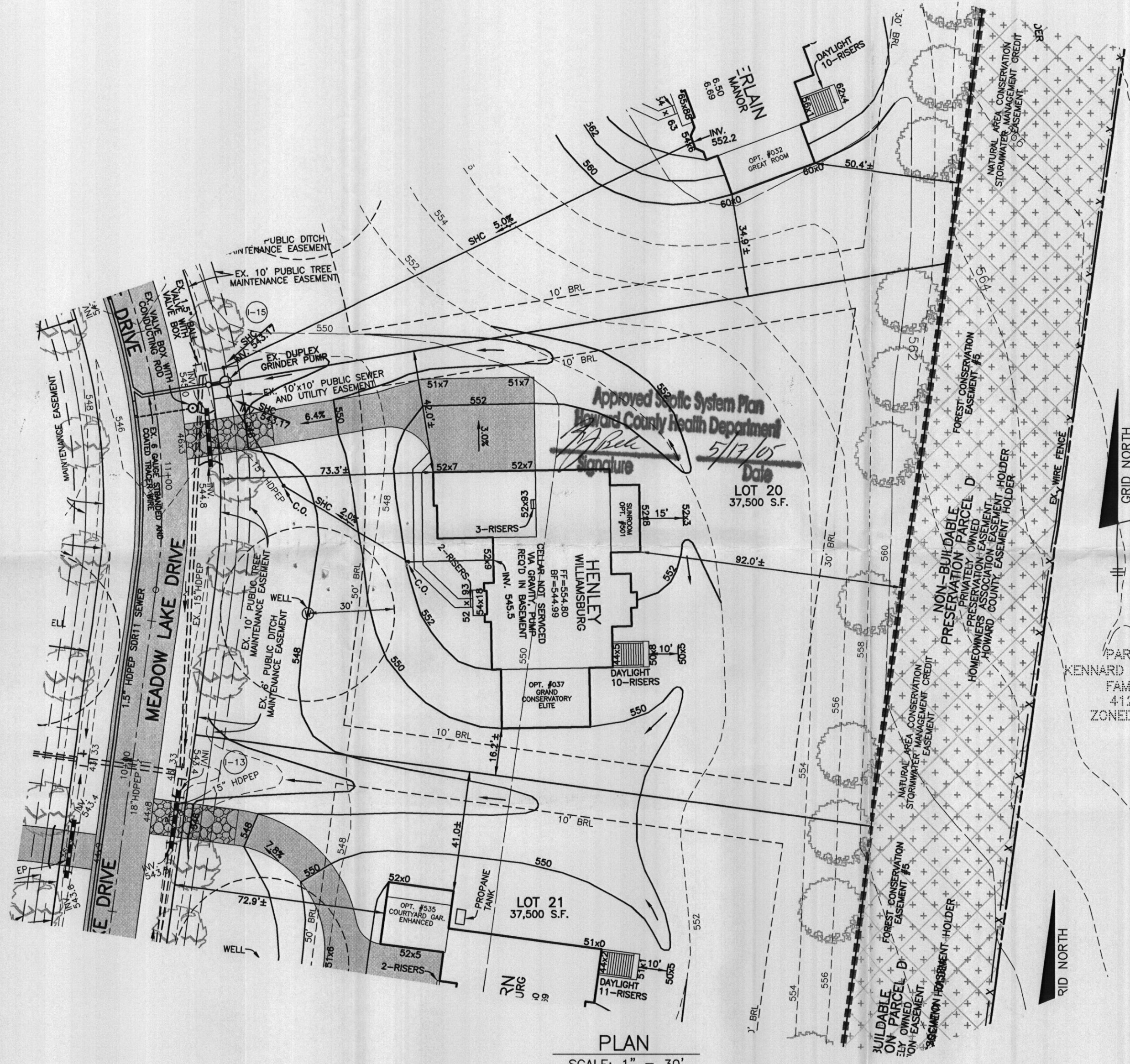

**PLAN**  
SCALE: 1" = 30'

<p align="center"><b>BENCHMARK</b> ENGINEERS ▲ LAND SURVEYORS ▲ PLANNERS</p> <p align="center"><b>ENGINEERING, INC.</b></p> <p align="center">8480 BALTIMORE NATIONAL PIKE ▲ SUITE 418 ELLICOTT CITY, MARYLAND 21043 PHONE: 410-465-6105 FAX: 410-465-6644 www.bei-civilengineering.com</p>	PROJECT: TRIADELPHIA CROSSING LOT 20	
	LOCATION: 14218 MEADOW LAKE DRIVE TAX MAP 21, GRID 17&23 - PARCEL 97 4th ELECTION DISTRICT HOWARD COUNTY, MARYLAND	
<p>BUILDER: TOLL BROTHERS, INC. 7164 COLUMBIA GATEWAY DRIVE SUITE 230 COLUMBIA, MARYLAND 21046 410-872-9105</p>	TITLE: PLOT PLAN	
	HOUSE TYPE: HENLEY	
DATE: MAY 9, 2005	PROJECT NO. 1792	
SCALE: AS SHOWN	DRAWING 1 OF 1	