

LAYOUT _____

INSP 1 _____ INSP 3 _____

INSP 2 _____ INSP 5 _____

ISSUE DATE: 9/28/05

P 523386

APPROVAL DATE: 1/25/06

A 511503-V

PERMIT
SHARED SEPTIC SYSTEM
Tax ID # 03-341968

INDEXED
HOUSE SEWER LINE CONNECTION
ON-SITE SEWAGE DISPOSAL SYSTEM

HOWARD COUNTY HEALTH DEPARTMENT
BUREAU OF ENVIRONMENTAL HEALTH

Hafields Equipment IS PERMITTED TO INSTALL ALTER

ADDRESS: P.O. BOX 519, ANNAPOLIS JCT. PHONE NUMBER: 301-854-6172

SUBDIVISION Paddocks East UNIT NUMBER: 21

ADDRESS: 13596 Julia Manor Way PROPERTY OWNER: Pulte Homes

NUMBER OF BEDROOMS: 4

HOUSE SERVED BY A PRIVATE WELL #HO-94-3920

LOCATION:	Install 4" house sewer line connection as per the approved site plan. Final acceptance of the sewer system will be subject to the approval of the Maryland Dept. of the Environment.
NOTES:	This permit is limited to the installation of the individual house sewer line connection. The house water connection shall be witnessed at the same time.

PLANS APPROVED: Kevin J. Bell DATE: 7/25/05

PERMIT VOID AFTER 2 YEARS

1. CONTRACTOR IS RESPONSIBLE FOR SCHEDULING A PRE-CONSTRUCTION INSPECTION FOR ALL INSTALLATIONS.
2. ALL PARTS OF SEPTIC SYSTEM SHALL BE 100 FEET FROM ANY WATER WELL UNLESS SPECIFICALLY AUTHORIZED.
3. CONTRACTOR RESPONSIBLE FOR COMPLIANCE WITH APPLICABLE REGULATIONS, GUIDELINES AND THE TERMS OF THIS PERMIT.
4. NEITHER THE HOWARD COUNTY COUNCIL OR THE HEALTH DEPARTMENT IS RESPONSIBLE FOR THE SUCCESSFUL OPERATION OF ANY SYSTEM.
5. PERMITTEE RESPONSIBLE FOR OBTAINING FINAL APPROVAL ON THIS PERMIT.

CALL 410-313-1771 FOR INSPECTION OF SEPTIC CONNECTION

A 511503-V
P 523386

NOT TO SCALE

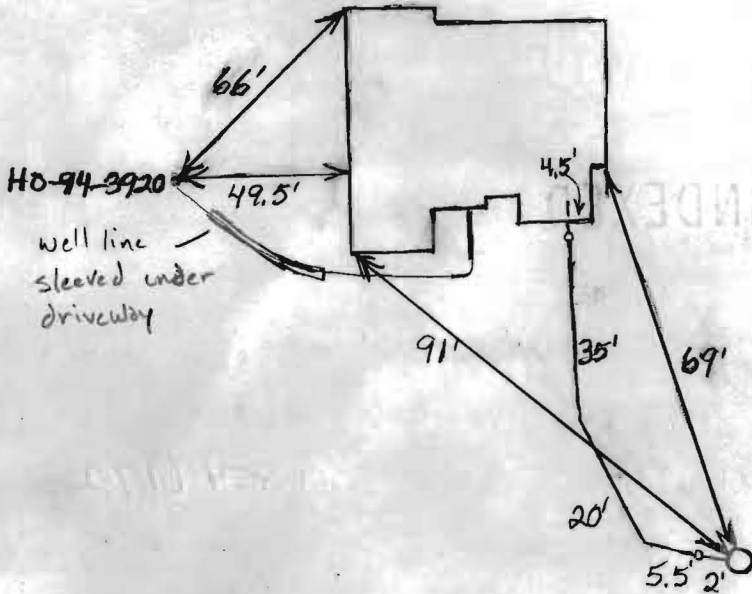

Julia Manor Way

ROAD

TRENCH/DRAINFIELD DATA		
WIDTH	INLET	BOTTOM
_____	_____	_____
NUMBER OF TRENCHES _____		
TOTAL LENGTH _____		
ABSORPTION AREA _____		
DISTRIBUTION BOX LEVEL _____		
DISTRIBUTION BOX BAFFLE _____		
DISTRIBUTION BOX PORT _____		

SEPTIC TANK DATA	
SEPTIC TANK 1 LEVEL _____	
CAPACITY _____	GAL
SEAM LOC _____	
TANK LID DEPTH _____	
BAFFLES _____	
BAFFLE FILTER _____	
MANHOLE LOC _____	
6" PORT LOC _____	
WATERTIGHT TEST _____	
SEPTIC TANK 2 LEVEL _____	
CAPACITY _____	GAL
SEAM LOC _____	
TANK LID DEPTH _____	
BAFFLES _____	
BAFFLE FILTER _____	
MANHOLE LOC _____	
6" PORT LOC _____	
WATERTIGHT TEST _____	

PRE-CONSTRUCTION _____

INSTALLATION 10/27/05 House connection made. Need approval from utilities before ICOP can be issued. (BB)

FINAL INSPECTOR _____

DATE OF APPROVAL _____

1/25/06

From: Matt Tuder
To: Hall, Verda; Oster, Stuart
Date: 1/25/06 9:25AM
Subject: Paddocks East Shared Septic

Following grinder pump reinspection yesterday; the below property is released for U&O.

13596 Julia Manor Way, Lot 21

W. Matt Tuder
Operations Supervisor II
Howard County DPW - Utilities
410-313-4934

CC: Brouwers, Cynthia; Kugel, Beccy; Lang, Joseph; Mozal, Jeff; Nelson, Stephanie

Maryland State Grid Meridian

Approved Septic System Plan
Howard County Health Department

[Signature]
Signature

[Date]
Date



THE EXISTING WELL SHOWN ON THIS PLAN (TAG #H094-3920) HAS BEEN FIELD LOCATED BY ROBERT H. VOGEL ENGINEERING, INC. PROFESSIONAL LAND SURVEYORS, AND IS ACCURATELY SHOWN.

[Signature]
MARK C. MARTIN, LS #10884 DATE

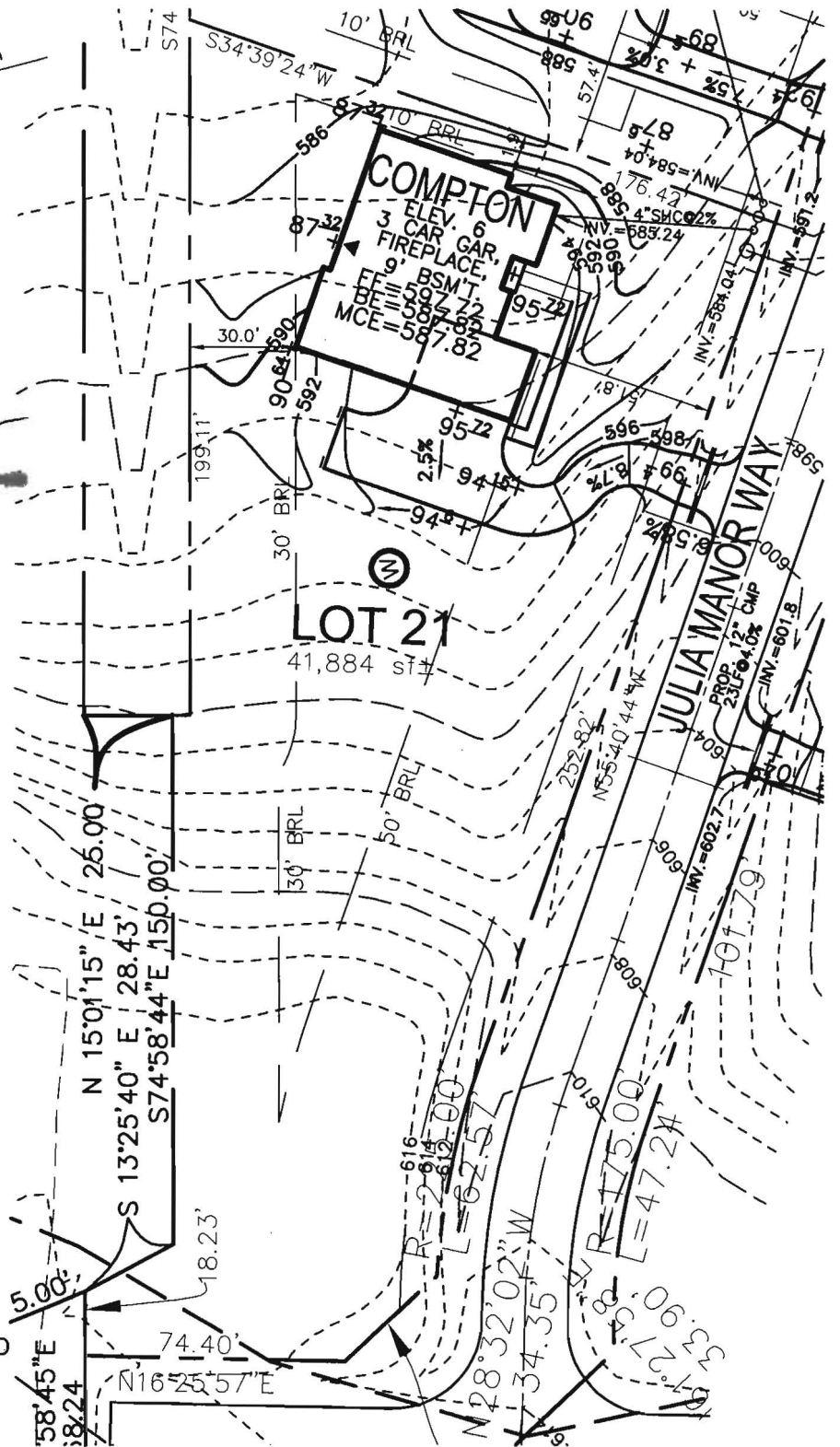

SCALE 1"=50'
DRAWN BY JCO
CHECKED BY RHV
DATE JUNE, 2005
W. O. # 04-98.00
SHEET# 1 OF 1

TAX MAP 22
3RD ELECTION DISTRICT

PULTE HOMES
PADDOCKS EAST
LOT 21

PARCEL 7
HOWARD COUNTY, MARYLAND



**ROBERT H. VOGEL
ENGINEERING, INC.**

ENGINEERS • SURVEYORS • PLANNERS

8407 MAIN STREET ELLICOTT CITY, MD 21043 TEL: 410.461.7666 FAX: 410.461.8961