

LAYOUT _____ INSP 4 _____
 INSP 2 _____ INSP 5 _____
 INSP 3 _____ INSP 6 _____

ISSUE DATE: 4/12/2005

P 522087

APPROVAL DATE: 7/6/2005

A 36991

PERMIT

INDEXED

TAX ID #05405149

**ON-SITE SEWAGE DISPOSAL SYSTEM
 HOWARD COUNTY HEALTH DEPARTMENT
 BUREAU OF ENVIRONMENTAL HEALTH**

S & R Enterprises, Inc. IS PERMITTED TO INSTALL ALTER

ADDRESS: 5205 Klee Mill Road, Sykesville PHONE NUMBER: 410-781-6006

SUBDIVISION: The Chase LOT NUMBER: 15

ADDRESS: 11637 Masters Run PROPERTY OWNER: Thomas M. Moran

SEPTIC TANK CAPACITY (GALLONS): 1500 OUTLET BAFFLE FILTER REQUIRED

PUMP CHAMBER CAPACITY (GALLONS): N/A COMPARTMENTED TANK REQUIRED

NUMBER OF BEDROOMS: 5

SQUARE FEET PER BEDROOM: 180

LINEAR FEET OF TRENCH REQUIRED: 186 HOUSE SERVED BY PUBLIC WATER

TRENCHES:	Trench to be 3.0 feet wide. Inlet 3.0 feet below original grade. Bottom maximum depth 5.0 feet below original grade. Effective area begins at 3.0 feet below original grade. 2.0 feet of stone below distribution pipe.
LOCATION:	<u>Trenches to be 12' CTC, lengths basically equal</u>
NOTES:	Place the distribution box at the highest elevation in the approved SDA.

PLANS APPROVED: Pete Yencsik Reviewed by:  DATE: 2/2/04

NOTES: PERMIT VOID AFTER 2 YEARS
 CONTRACTOR IS RESPONSIBLE FOR SCHEDULING A PRE-CONSTRUCTION INSPECTION FOR ALL INSTALLATIONS
 WATERTIGHT SEPTIC TANKS REQUIRED
 ALL PARTS OF SEPTIC SYSTEM SHALL BE 100 FEET FROM ANY WATER WELL UNLESS SPECIFICALLY AUTHORIZED
 MANHOLE RISERS REQUIRED ON ALL SEPTIC TANKS AND PUMP CHAMBERS UNLESS SPECIFICALLY AUTHORIZED
 CONTRACTOR RESPONSIBLE FOR COMPLIANCE WITH APPLICABLE REGULATIONS, GUIDELINES AND THE TERMS OF THIS PERMIT

NEITHER THE HOWARD COUNTY COUNCIL NOR THE HEALTH DEPARTMENT IS RESPONSIBLE FOR THE SUCCESSFUL OPERATION OF ANY SYSTEM PERMITTEE RESPONSIBLE FOR OBTAINING FINAL APPROVAL ON THIS PERMIT

BUILDING PERMIT SIGNED AND RETURNED

8/31/05 800 155 673 DEK

P522087

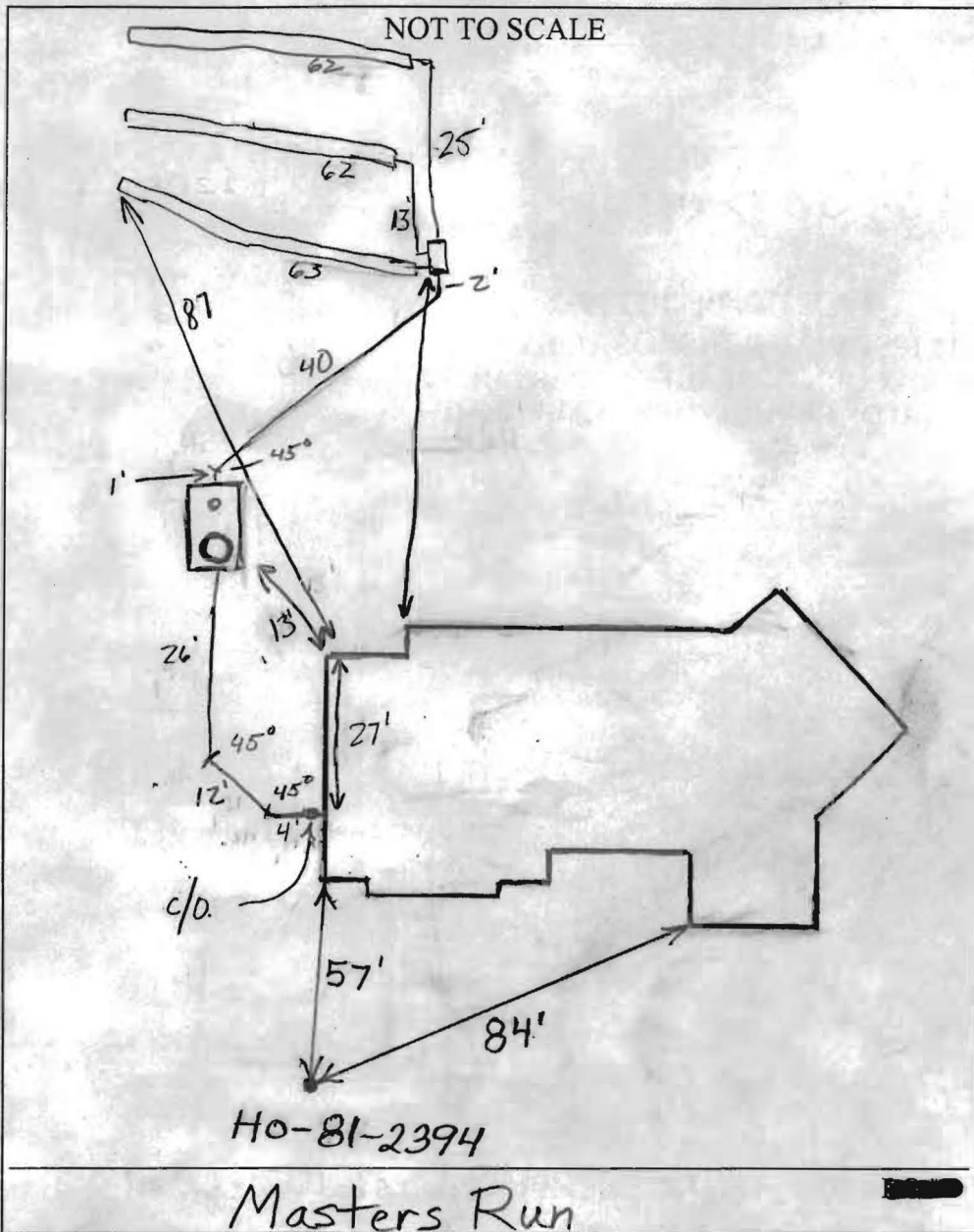

TRENCH/DRAINFIELD DATA		
WIDTH	INLET	BOTTOM
3'	2'	5'
NUMBER OF TRENCHES		3
TOTAL LENGTH		187 x 3
ABSORPTION AREA		564 sq. ft
DISTRIBUTION BOX LEVEL		Levelers
DISTRIBUTION BOX BAFFLE		<input checked="" type="checkbox"/>
DISTRIBUTION BOX PORT		No

SEPTIC TANK DATA		
SEPTIC TANK 1 LEVEL <input checked="" type="checkbox"/>		
Babylon 2comp.	CAPACITY	1500 GAL
	SEAM LOC	Top
	TANK LID DEPTH	3'
	BAFFLES	<input checked="" type="checkbox"/>
	BAFFLE FILTER	N/A
	MANHOLE LOC	Front
	6" PORT LOC	Rear
	WATERTIGHT TEST	NA
SEPTIC TANK 2 LEVEL		
	CAPACITY	_____ GAL
	SEAM LOC	_____
	TANK LID DEPTH	_____
	BAFFLES	_____
	BAFFLE FILTER	_____
	MANHOLE LOC	_____
	6" PORT LOC	_____
	WATERTIGHT TEST	_____

PRE-CONSTRUCTION 6/30/05 To install trenches as they are located on the B.P. plan. Keep everything as shallow as possible

INSTALLATION with minimum fall so that any repairs on the opposite side of the easement will be as shallow as possible. Stay out of the swale. (BB) 7/6/05 Final, OK to cover. Trenches slightly off contour at ends ^(2-3') but inlet deep enough to account for this. should not be a problem. (GAC)

FINAL INSPECTOR B. Cuyler

DATE OF APPROVAL 7/6/05

BUILDING PERMIT SIGNED AND RETURNED

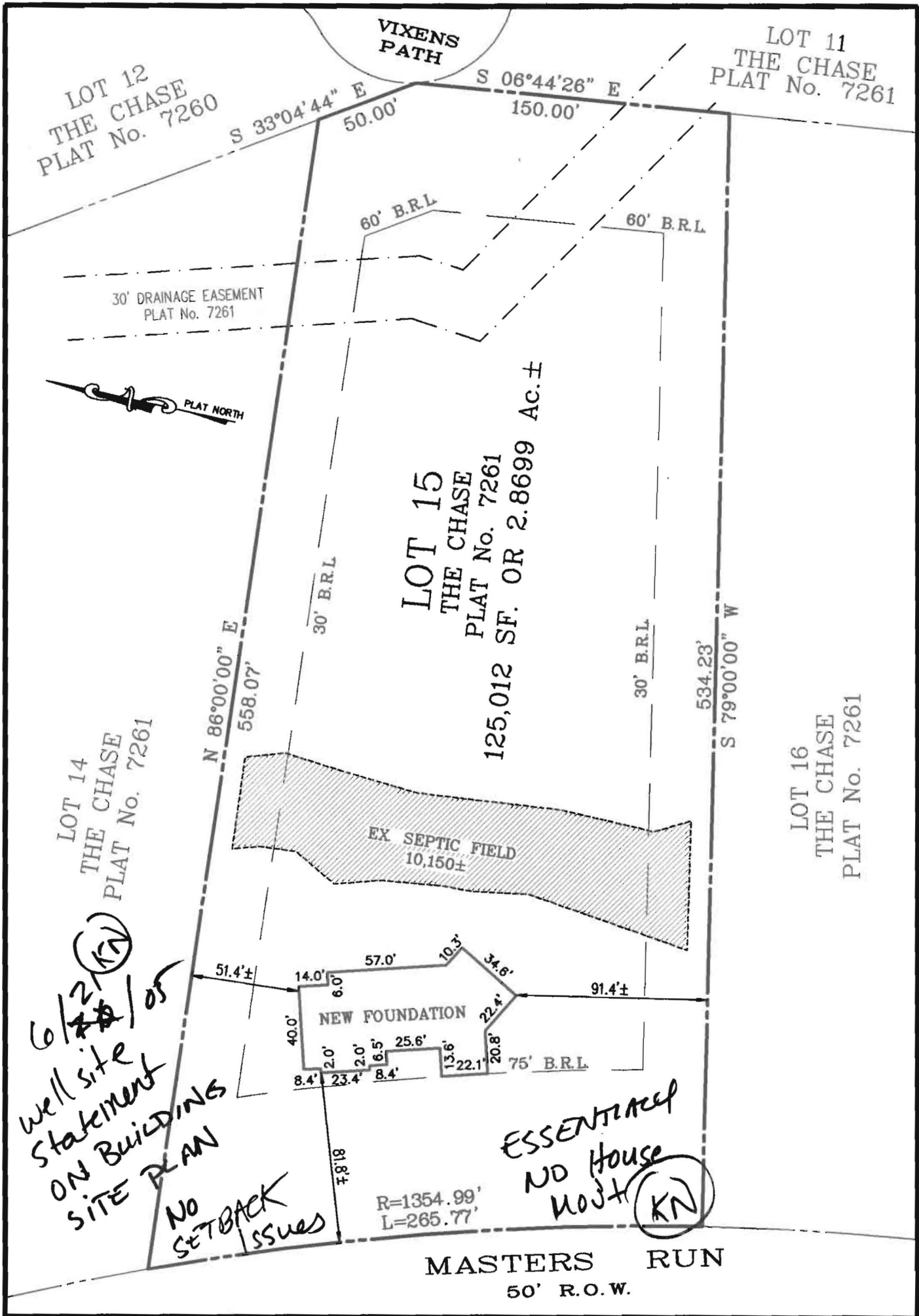

I HEREBY CERTIFY THAT IMPROVEMENTS ARE LOCATED AS SHOWN HEREON AND TO THE BEST OF MY INFORMATION, PROFESSIONAL KNOWLEDGE AND BELIEF, THERE ARE NO ENCROACHMENTS EXCEPT AS SHOWN.



M.N. ROSHAN, L.S. DATE 6/15/05
 MD REG. No. 11049

WALL CHECK

LOT 15
 PLAT No. 7261
 THE CHASE
 5TH ELECTION DISTRICT
 HOWARD COUNTY, MARYLAND
 SCALE: 1" = 60' DATE: MAY 03, 2005

2305



NJR & ASSOCIATES, LLC.
LAND SURVEYING AND PLANNING
 1813 MONTEVIDEO ROAD
 JESSUP, MARYLAND 20794
 TEL: (240)508-3200 FAX: (410)799-5523

