

SITE INSPECTION SHEET

OWNER: \_\_\_\_\_ PHONE #: \_\_\_\_\_

ADDRESS: 725 Long Corner Rd CONTRACTOR: \_\_\_\_\_

WELL TAG #: \_\_\_\_\_

SUBDIVISION: \_\_\_\_\_ LOT: \_\_\_\_\_ COUNTY #: \_\_\_\_\_

PROPOSAL: Deck

LOCATION DIAGRAM

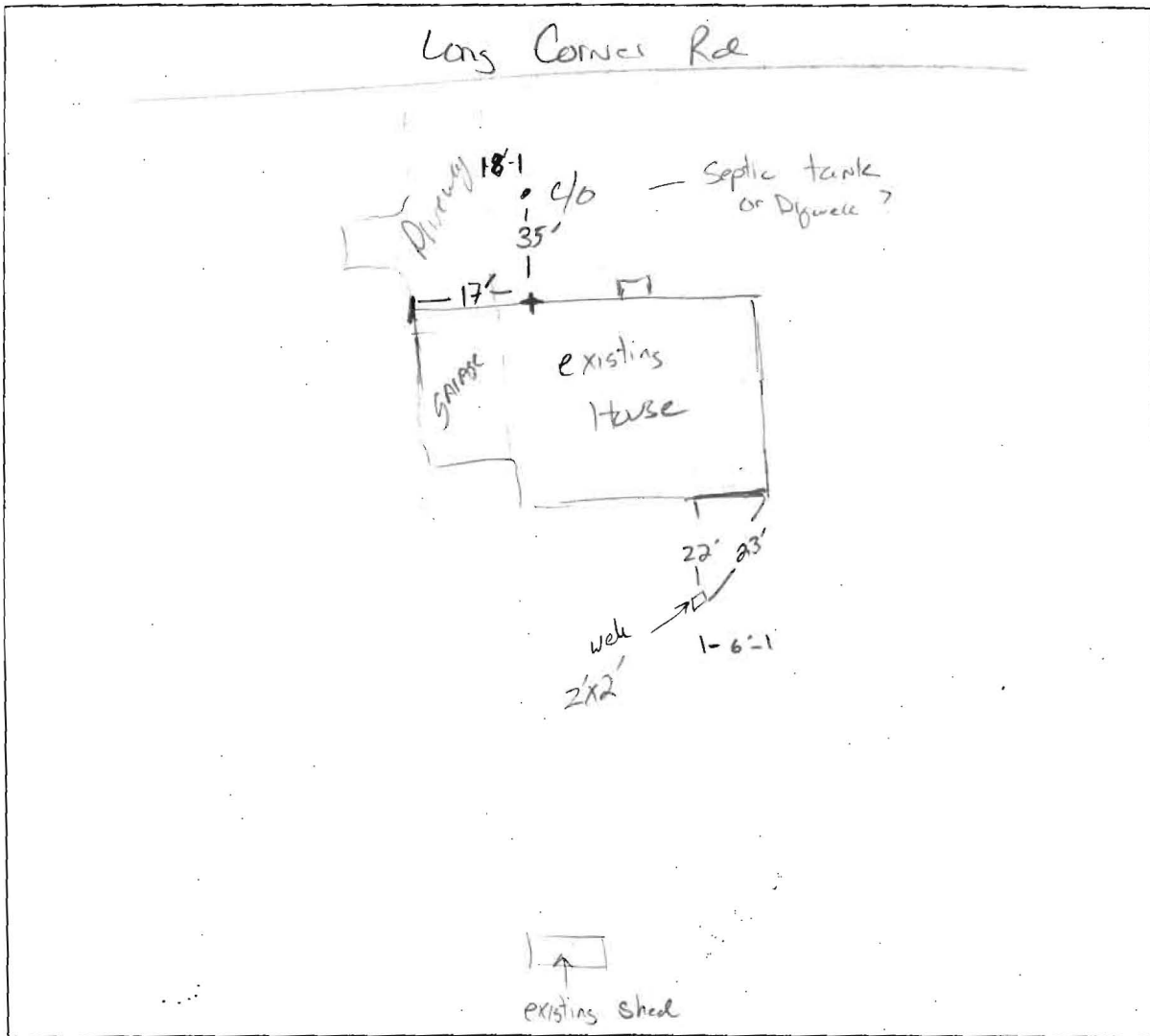

COMMENTS: site inspection for Deck for BP# B00149617  
found well + septic c/p.

DATE: 7/29/04 INSPECTOR: K. Bell

NOTES:

R.L. Information, if shown, was obtained from existing record plat or local agencies and is not guaranteed by NTT, Inc.  
 Easement line and/or Flood Zone Information is subject to the interpretation of the originator.  
 NTT, Inc. does not certify to unshown or unrecorded encroachments or overlaps.  
 Property markers not found, or guaranteed by this location.  
 Backsight distances accuracy: 1/4"

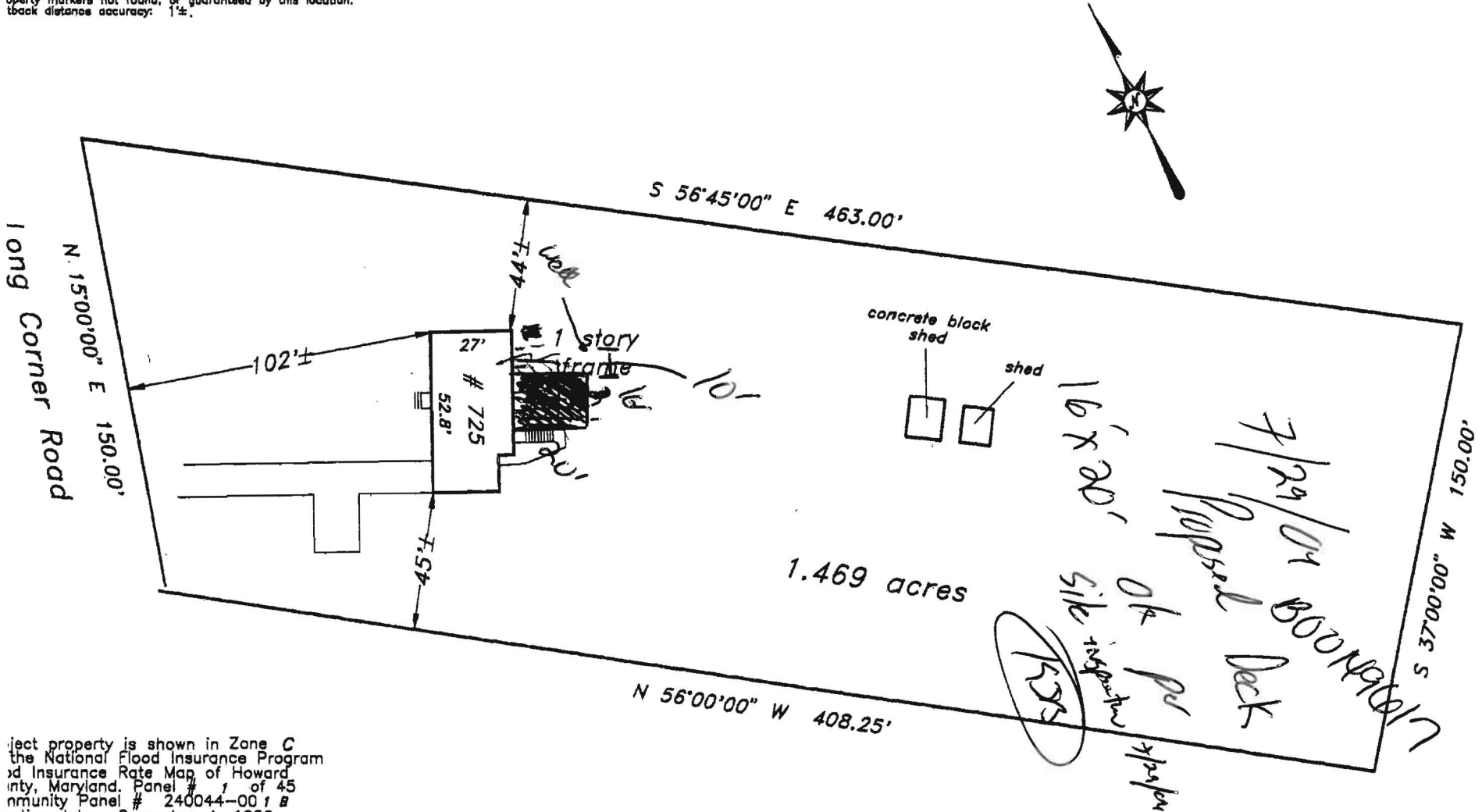

Subject property is shown in Zone C of the National Flood Insurance Program and Insurance Rate Map of Howard County, Maryland. Panel # 1 of 45 Community Panel # 240044-001B Effective date: December 4, 1986

I certify that I have surveyed the property shown hereon, as known as

**725 Long Corner Road**

recorded in the Land Records of Howard County, Maryland Plat Bk. Liber 3514 Folio 131 for the purpose of locating the improvements thereon.

This plat is of benefit to the consumer only insofar as it is required by a lender or a title insurance company or its agent in connection with contemplated transfer, financing, or refinancing purposes. This plat is not to be relied upon for the establishment of location of fences, garages, buildings, or other existing or future structures. This plat does not provide for the accurate identification of property boundary lines, but such identification may not be required for transfer of title or for securing financing or refinancing.



LOCATION DRAWING  
 725 Long Corner Road

4th election district  
 HOWARD COUNTY, MARYLAND

NTT Associates, Inc.  
 16205 Old Frederick Road  
 Mt. Airy, Maryland 21771  
 Ph. (410)442-2031  
 Fax No. (410)442-1315

Scale:	1" = 50'
Date:	June 15, 1999
Field by:	JLM
Drawn by:	JLM
Drawing #	12582CAT