

APPLICATION

SEWAGE DISPOSAL TESTING

MARYLAND STATE DEPARTMENT OF HEALTH

HOWARD COUNTY

ELLICOTT CITY

DISTRICT 4

DATE 12/13/61

Septic Tank - 750 gal.

*Dry Well - 456 sq. ft absorbent side wall area to be on
below the inlet pipe. Inlet pipe to be 4 1/2 ft. below original
grade. Two dry wells can be used each being 10 ft in diameter
and 8 ft deep below the inlet pipe.*

*Place Dry Well about 40 ft from front of lot (Long Corner Rd) and
about 30 ft from right side of lot as you face from Long Corner Rd*

TO: THE COUNTY HEALTH OFFICER
ELLICOTT CITY, MARYLAND

I, HEREBY, APPLY FOR THE NECESSARY TESTS IN ORDER TO CONSTRUCT (OR RECONSTRUCT) A SEWAGE DISPOSAL SYSTEM.

PROPERTY OWNER Fava, Harry & Dorothy

ADDRESS 2002 Oak Drive Baltimore 7 PHONE WI 4-1671

PROPERTY LOCATION:

SUBDIVISION _____ LOT NO. _____

ROAD AND DESCRIPTION On Long Corner Road, 1/4 of a mile back, between Haines Peach Orchard
and the new house beside it, to the left of Haines Peach Orchard

OCCUPANT _____ PHONE _____

PERSON TO CONSTRUCT SYSTEM _____

ADDRESS _____ PHONE _____

SIZE OF LOT 1 1/2 acre TYPE BLDG. 3
NUMBER OF BEDROOMS

IF NOT SINGLE RESIDENCE DESCRIBE _____

SIGNATURE OF APPLICANT Mrs. Harry R. Fava

APPROVED BY D. W. Monaghan FOR Dry Well DATE 12/15/61
(KIND OF SYSTEM)

REJECTED BY _____ FOR _____ DATE _____
(KIND OF SYSTEM)

HOLD PENDING FURTHER TESTS _____ DATE _____

REASONS FOR REJECTION OR HOLDING _____

THIS IS NOT A PERMIT

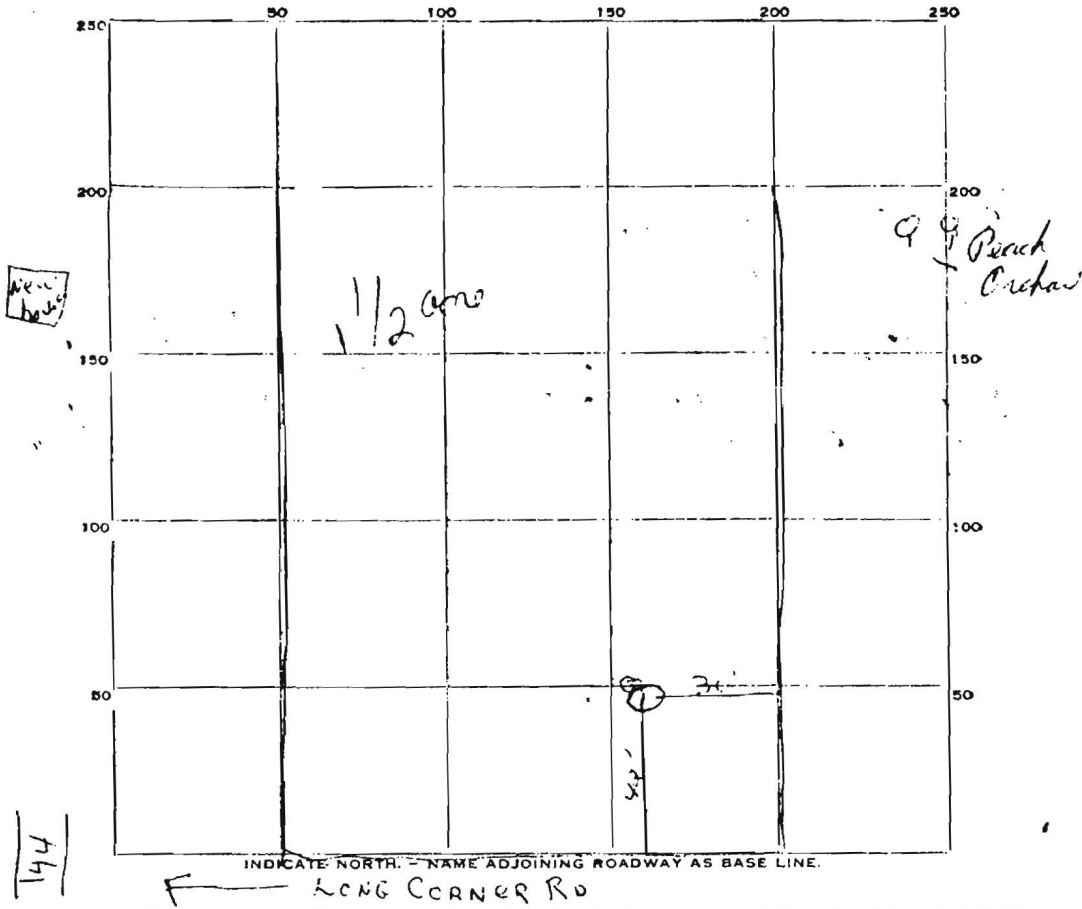

DATE	TEST NO.	DEPTH	PRE-WET		TEST - 1" DROP		TIME
			START	STOP	START	STOP	
12/12/4	1	9	11:14	11:28	11:28	11:45	17 min
✓	2	4 1/2	11:15	little perc.			

SOIL AUGER FINDING _____

TESTED BY Sum 12/15/41

REMARKS _____

ALSO PRESENT 2 1/2" A _____