

7-9-85  
1:37 AM

7-9-85  
Approved  
S.H.H.

# PERMIT

P 35278

A 09446

SEWAGE DISPOSAL SYSTEM

MARYLAND STATE DEPARTMENT OF HEALTH

HOWARD COUNTY  
BUREAU OF ENVIRONMENTAL HEALTH  
892-2330

ELLICOTT CITY

DISTRICT 5th

INDEXED

DATE 4/10/85

Jack Fyock IS PERMITTED TO INSTALL  ALTER   
ADDRESS \_\_\_\_\_ PHONE 988-9270  
SUBDIVISION Draeburn ROAD 6406 Lochridge Road LOT 43  
PROPERTY OWNER Robert Stroat & Jacquelin Tyler  
ADDRESS \_\_\_\_\_

IF GARBAGE GRINDER IS USED INCREASE SEPTIC TANK CAPACITY BY 50% AND ABSORPTION AREA BY 22%.

GARBAGE GRINDER? YES  NO

SEPTIC TANK CAPACITY 1250 GALLONS NUMBER OF BEDROOMS 4

LEACHING BED OR TRENCHES - 174 sq. ft. per bedroom. Trench to be 3-5 foot wide. Inlet 3 feet below original grade. Bottom maximum depth 4 1/2 feet below original grade. Effective area begins at 3 feet below original grade. 1 1/2 feet of stone below distribution pipe. LOCATION: Start the first trench 50 feet from the front lot line and 60 feet from the left sideline as seen when facing the lot from Lochridge Road. Continue to dig the trench on level ground running towards the left front corner of the lot. NOTE: No trench to exceed 100 feet in length. If more than one trench used, a distribution box is required. Call for inspection of trench(s) before gravel is installed. Provide 6" - 8" diameter cleanout and cap to grade or above on septic tank.

DUE TO SPACE LIMITATIONS - SYSTEM TO BE NO CLOSER THAN 75' TO WELLS  
LEACHING BED OK 12x58' WITH 1 1/2' STONE. Cured Dan

6/10/85

PLANS APPROVED BY Frank Skinner DATE 11/26/84

COVER NO WORK UNTIL INSPECTED AND APPROVED.

NEITHER THE HOWARD COUNTY COUNCIL NOR THE HEALTH DEPARTMENT IS RESPONSIBLE FOR THE SUCCESSFUL OPERATION OF ANY SYSTEM.

NOTE: IF TRENCH IS USED CALL FOR INSPECTION BEFORE AND AFTER PLACING GRAVEL IN TRENCH.

NOTE: NO DRY WELL SHALL EXCEED 15 FOOT IN DIAMETER. NO ABSORPTION TRENCH TO EXCEED 100 FEET IN LENGTH.

NOTE: ALL PIPE FROM HOUSE TO SEPTIC TANK MUST BE CAST IRON OR SCHEDULE 40 PVC OR ABS. **BOG. PERMIT SIGNED AND RETURNED 3/27/89**

NOTE: INSTALL STANO PIPE ON SEPTIC TANK AND DRY WELL. STANO PIPES MUST BE 6 INCHES IN DIAMETER CAST IRON, CONCRETE OR TERRA COTTA, OR PVC OR ADS ACCEPTED. IF TOP OF SEPTIC TANK IS DEEPER THAN 3 FEET MANHOLE TO GRADE REQUIRED

\*INSTALLER IS RESPONSIBLE FOR OBTAINING FINAL APPROVAL ON THIS PERMIT

\*CALL 992-2330 FOR INSPECTION OF SEPTIC SYSTEMS.

EH - 2-1082

09446

A09446

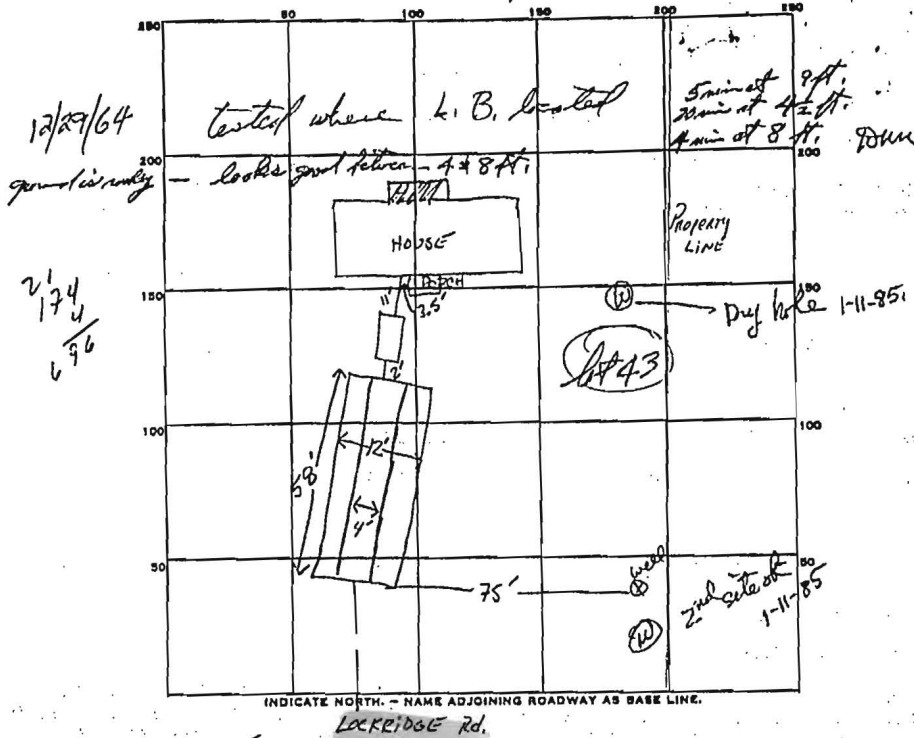

INDICATE NORTH. - NAME ADJOINING ROADWAY AS BASE LINE.

LOCKRIDGE Rd.

PERMIT CARD

SEPTIC TANK, LEVEL 1800 GAC CLEANOUTS 5T

DISTRIBUTION BOX, LEVEL N/A

LEACHING BED

THE FIELD, DEPTH 4.5' FT. TRENCH WIDTH 12' FT.

GRAVEL DEPTH 18 IN. TOTAL LENGTH 58 FT.

NUMBER OF TRENCHES 1 TOTAL BOTTOM AREA 696 SQ. FT.

SEE PAGE PITS, INSIDE DIAMETER \_\_\_\_\_ FT. DEPTH BELOW INLET \_\_\_\_\_ FT.

ABSORBENT AREA 696 SQ. FT.

REMARKS 7-9-85 OK TO ADD STONE; NEED C.D. ON ST. S11601

BP approved 3-16-85 #62673

BT Dec 27 3-27-89

DATE SYSTEM APPROVED 7-9-85 INSPECTOR SABU

6412 - well ?