

# APPLICATION

SEWAGE DISPOSAL TESTING

STATE OF MARYLAND - DEPARTMENT OF HEALTH AND MENTAL HYGIENE

HOWARD COUNTY HEALTH DEPARTMENT  
ENVIRONMENTAL HEALTH SERVICES

P. O. BOX 476 ELLICOTT CITY, MARYLAND 21043  
TELEPHONE: 992-2330

A 33517  
P \_\_\_\_\_  
DISTRICT 5  
DATE 1-30-84

TO: THE COUNTY HEALTH OFFICER  
ELLICOTT CITY, MARYLAND

I, HEREBY, APPLY FOR THE NECESSARY TEST IN ORDER TO CONSTRUCT (OR RECONSTRUCT) A SEWAGE DISPOSAL SYSTEM.

PROPERTY OWNER ANNA ~~MAE~~ ~~CARROLL~~ SHORB

ADDRESS 4100 Cathedral Ave DC 20016 PHONE 202-363-2725

PROPERTY LOCATION: BRIGHTON PINES II LOT 18

SUBDIVISION ~~Pruppet Prop~~ LOT NO. 28

ROAD AND DESCRIPTION ~~Nichols Dr~~ 13821 LAKESIDE DR.

SIZE OF LOT 3A TYPE BLDG. S.F.D.  
(NUMBER OF BEDROOMS)

THE SYSTEM INSTALLED UNDER THIS APPLICATION IS ACCEPTABLE ONLY UNTIL PUBLIC FACILITIES BECOME AVAILABLE. I FULLY UNDERSTAND THE FEE CONNECTED WITH THE FILING OF THIS PERC TEST APPLICATION IS NON-REFUNDABLE UNDER ANY CIRCUMSTANCES. I ALSO AGREE TO COMPLY WITH ALL M.O.S.H.A. REQUIREMENTS IN TESTING THIS LOT.

Michael J. Vannatta 465-0842  
(SIGNATURE OF APPLICANT)

APPROVED BY \_\_\_\_\_ FOR \_\_\_\_\_ DATE \_\_\_\_\_

REJECTED BY \_\_\_\_\_ FOR \_\_\_\_\_ DATE \_\_\_\_\_

HOLD PENDING FURTHER TESTS \_\_\_\_\_ DATE \_\_\_\_\_

REASONS FOR REJECTION OR HOLDING \_\_\_\_\_  
BLDG. PERMIT SIGNED AND RETURNED 3/24/87 Permit # 11327  
BLDG. PERMIT SIGNED AND RETURNED 7/31/80 80 RD # 72017

# THIS IS NOT A PERMIT

ALL HOLES  
 SOIL PROFILE  
 0  
 CLAY  
 3  
 CLAY LOAM MIXING W/ MICA SAND  
 9  
 SOME SPACE MATERIAL MIXED IN

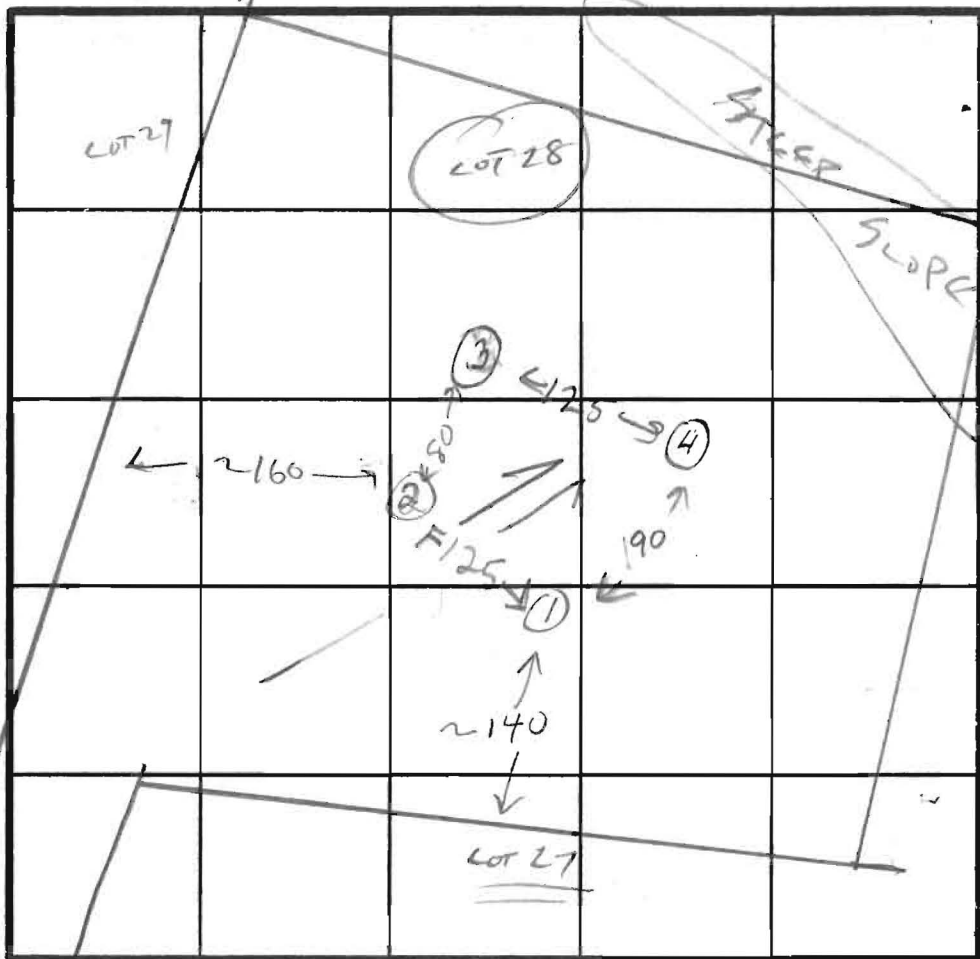

INDICATE NORTH - NAME ADJOINING ROADWAY AS BASE LINE.

DATE	TEST NO.	DEPTH	PRE-WET		TEST - 1" DROP		TIME
			START	STOP	START	STOP	
2-16-84	1 <sup>2ND HOLE</sup>	4	3:12	3:17	3:17	3:22	5
		8	3:12	3:15	3:15	3:19	4 MIN
		12	SANDY				
2-16-84	2 <sup>HIGH</sup>	7	3:17	3:20	3:20	3:28	8
		8	3:24	3:26	3:26	3:28	2 MIN
		12	SANDY				
2-16-84	3	4	3:16	3:18	3:18	3:20	2 MIN
		8	3:16	3:18	3:18	3:20	
		12	MOSTLY MICA SAND SOME SANDY MATERIAL				
2-16-84	4	4	3:14	3:17	3:17	3:21	4 MIN
		8	VISUAL SANDY				
		12					

REMARKS LOCATION UNCERTAIN  
 TYPE OF SOIL MICA-SAND  
 TESTED BY C. W. [Signature] ALSO PRESENT PHIL CUSSELL

EH-12-1079