

1/16/87 PM
3/6/87 anytime
H 2/1/87 PM

3/6/87
septic OK'd
B

PERMIT

SEWAGE DISPOSAL SYSTEM

MARYLAND STATE DEPARTMENT OF HEALTH*

P 38224
A 33517

HOWARD COUNTY
BUREAU OF ENVIRONMENTAL HEALTH
~~992-2330~~
461-9933

INDEXED

ELLICOTT CITY
DISTRICT 5th
DATE 12/4/86

Paul Schissler IS PERMITTED TO INSTALL ALTER

ADDRESS 4410 Salembottom Road, Westminster, Maryland 21157 PHONE 875-4197

SUBDIVISION Brighton Pines ROAD 13821 Lakeside Drive LOT 18

PROPERTY OWNER Norman Shorb

ADDRESS _____

IF GARBAGE GRINDER IS USED INCREASE SEPTIC TANK CAPACITY BY 50% AND ABSORPTION AREA BY 22%.

GARBAGE GRINDER? YES NO

SEPTIC TANK CAPACITY 1250 GALLONS NUMBER OF BEDROOMS 4

TRENCHES - 180 sq. ft. per bedroom. Trench to be 2 feet wide. Inlet 3 feet below original grade. Bottom maximum depth 7 feet below original grade. Effective area begins at 3 feet below original grade. 4 feet of stone below distribution pipe.

LOCATION - Start the first trench 75 feet from the front lot line and 110 feet from the right lot line as seen when facing the property from Lakeside Drive. Run trenches along contour toward left side of property coming no closer than 100 feet to the drainage easement.

NOTE - No trench to exceed 100 feet in length. If more than one trench used, a distribution box is required. Call for inspection of trench(s) before and after gravel is installed. Provide 6" - 8" diameter clenaut and cap to grade or above on septic tank. ok/cw

1/16/87 WELL SITE CHANGED SLIGHTLY FROM STAKED SITE
OK TO MOVE TRENCH & TANK SLIGHTLY TO
KEEP 100 FT DISTANCE FROM WELL

PLANS APPROVED BY C. Williams/S. Abel DATE 7/31/86

COVER NO WORK UNTIL INSPECTED AND APPROVED.

NEITHER THE HOWARD COUNTY COUNCIL NOR THE HEALTH DEPARTMENT IS RESPONSIBLE FOR THE SUCCESSFUL OPERATION OF ANY SYSTEM.

NOTE: IF TRENCH IS USED CALL FOR INSPECTION BEFORE AND AFTER PLACING GRAVEL IN TRENCH.

NOTE: NO DRY WELL SHALL EXCEED 15 FOOT IN DIAMETER. NO ABSORPTION TRENCH TO EXCEED 100 FEET IN LENGTH.

NOTE: ALL PIPE FROM HOUSE TO SEPTIC TANK MUST BE CAST IRON OR SCHEDULE 40 PVC OR ABS.

PERMIT VOID AFTER THREE YEARS.

NOTE: INSTALL STAND PIPE ON SEPTIC TANK AND DRY WELL. STAND PIPES MUST BE 6 INCHES IN DIAMETER CAST IRON, CONCRETE OR TERRA COTTA, OR PVC OR ABS ACCEPTED. IF TOP OF SEPTIC TANK IS DEEPER THAN 3 FEET MANHOLE TO GRADE REQUIRED

***INSTALLER IS RESPONSIBLE FOR OBTAINING FINAL APROVAL ON THIS PERMIT**

*CALL 992-2330 FOR INSPECTION OF SEPTIC SYSTEMS.

EH - 2-1082

A
33517

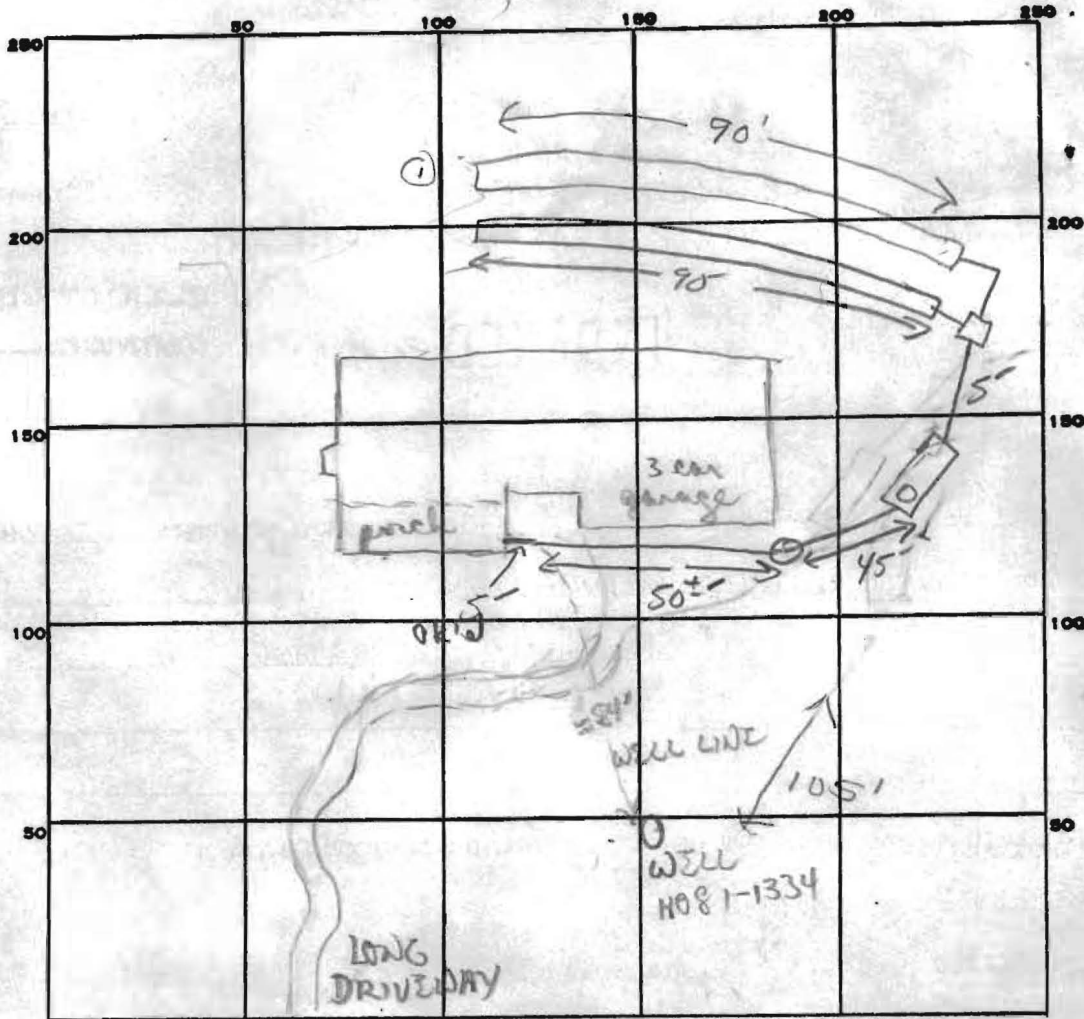

INDICATE NORTH. - NAME ADJOINING ROADWAY AS BASE LINE.
LAKE SIDE DR → TO COURT

PERMIT CARD _____

SEPTIC TANK, LEVEL ✓ 1500

CLEANOUTS ✓ ST + INLINE

DISTRIBUTION BOX, LEVEL ✓

TILE FIELD, DEPTH 7 FT. TRENCH WIDTH 2 FT. Inlet 3'

GRAVEL DEPTH 4 ft IN. TOTAL LENGTH 90 94 FT. 184

NUMBER OF TRENCHES 2 TOTAL BOTTOM AREA 736 sq

SEEPAGE PITS, INSIDE DIAMETER _____ FT. DEPTH BELOW INLET _____ FT.

ABSORBENT AREA 720 SQ. FT.

REMARKS 1/21/87 OK to add stone in #1 trench &

1/28/87 Need house connection to FINAL. S&B

3/6/87 House connection verified. OR no cover

DATE SYSTEM APPROVED 3/6/87 INSPECTOR B Nelson

