

PUB. SEWER STATUS VERIFIED BY _____

ISSUE DATE: 8/18/2004

P 520834

APPROVAL DATE: 8/24/04

A REPAIR

PERMIT INDEXED

ON-SITE SEWAGE DISPOSAL SYSTEM HOWARD COUNTY HEALTH DEPARTMENT BUREAU OF ENVIRONMENTAL HEALTH

Hatfields Equipment IS PERMITTED TO INSTALL ALTER

ADDRESS: 13785 Burntwoods Road, Glenelg PHONE NUMBER: 301-854-6172

SUBDIVISION: Gwenlee Estates LOT NUMBER: 3-A

ADDRESS: 3295 Kenallen Court PROPERTY OWNER: Charles V. Hopkin

SEPTIC TANK CAPACITY (GALLONS): _____

PUMP CHAMBER CAPACITY (GALLONS): _____

NUMBER OF BEDROOMS: 4

SQUARE FEET PER BEDROOM: _____

LINEAR FEET OF TRENCH REQUIRED: _____

TRENCHES:	Trench to be _____ feet wide. Inlet _____ feet below original grade. Bottom maximum depth _____ feet below original grade. Effective area begins at _____ feet below original grade. _____ feet of stone below distribution pipe.
LOCATION:	_____
PURPOSE:	Existing septic system has failed. Call for inspection when ground is opened so sanitarian can recommend repair.

PLANS APPROVED: _____ DATE: _____

- NOTE: PERMIT VOID AFTER 2 YEARS
- NOTE: CONTRACTOR RESPONSIBLE FOR SCHEDULING A PRE-CONSTRUCTION INSPECTION FOR ALL INSTALLATIONS
- NOTE: WATERTIGHT SEPTIC TANKS REQUIRED
- NOTE: ALL PARTS OF SEPTIC SYSTEM SHALL BE 100 FEET FROM ANY WATER WELL
- NOTE: MANHOLE RISERS REQUIRED ON ALL SEPTIC TANKS AND PUMP CHAMBERS

NEITHER THE HOWARD COUNTY COUNCIL OR THE HEALTH DEPARTMENT IS RESPONSIBLE FOR THE SUCCESSFUL OPERATION OF ANY SYSTEM PERMITTEE RESPONSIBLE FOR OBTAINING FINAL APPROVAL ON THIS PERMIT CALL 410-313-2640 FOR INSPECTION OF SEPTIC SYSTEM

P520834

NOT TO SCALE

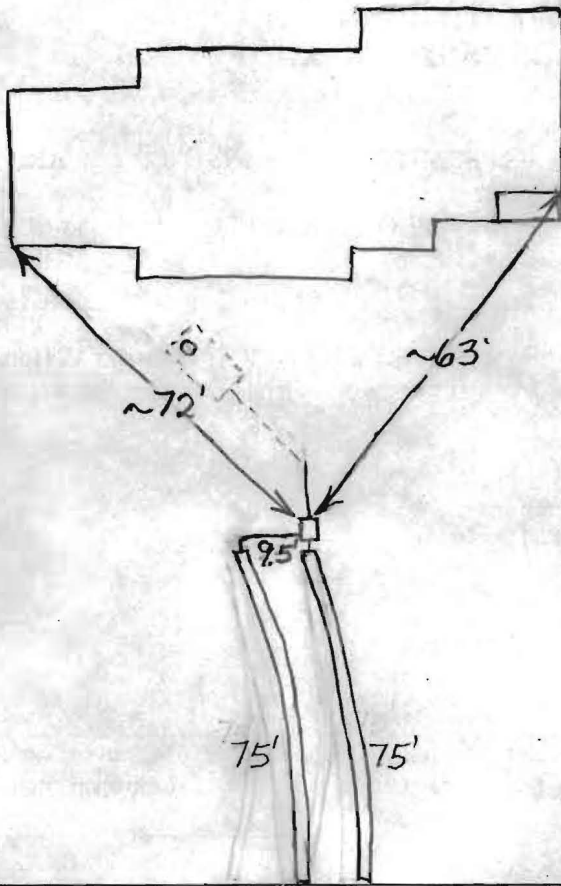

Kenallen Court

TRENCH/DRAINFIELD DATA		
WIDTH	INLET	BOTTOM
<u>2</u>	<u>5.5'</u>	<u>9'</u>
NUMBER OF TRENCHES <u>2</u>		
TOTAL LENGTH <u>150'</u>		
ABSORPTION AREA <u>450 sq. ft.</u>		
DISTRIBUTION BOX LEVEL <u>Levelers</u>		
DISTRIBUTION BOX BAFFLE <u>Yes</u>		
DISTRIBUTION BOX PORT <u>No</u>		

SEPTIC TANK DATA	
SEPTIC TANK 1 LEVEL _____	
CAPACITY	<u>Existing</u> GAL
SEAM LOC	_____
TANK LID DEPTH	_____
BAFFLES	_____
BAFFLE FILTER	_____
MANHOLE LOC	_____
6" PORT LOC	_____
WATERTIGHT TEST _____	
SEPTIC TANK 2 LEVEL <u>N/A</u>	
CAPACITY	_____ GAL
SEAM LOC	_____
TANK LID DEPTH	_____
BAFFLES	_____
BAFFLE FILTER	_____
MANHOLE LOC	_____
6" PORT LOC	_____
WATERTIGHT TEST _____	

PRE-CONSTRUCTION 8/23/04 Existing drywell and trench failing. To
install 2-75' trenches on contour slightly below existing
 INSTALLATION system. Drywell to be filled with gravel and
disconnected. (BB) 8/24/04 Trenches look O.K. Drywell filled
with gravel and dirt per Hatfield's. (BB)

FINAL INSPECTOR B. Baber

DATE OF APPROVAL 8/24/04

9/11/75
after 12 noon

9/10/75
2nd RT

PERMIT

SEWAGE DISPOSAL SYSTEM

MARYLAND STATE DEPARTMENT OF HEALTH

HOWARD COUNTY

INDEXED

File

ELLICOTT CITY

DISTRICT 3

DATE 9/9/75

P 22102

A 18327

Herman Sirk IS PERMITTED TO INSTALL ALTER

ADDRESS Jennings Chapel Road, Woodbine, Md. PHONE 489-4724

A SEWAGE DISPOSAL SYSTEM LOCATED AT _____

SUBDIVISION Gwenlee Estates ROAD 3295 Kenallen Rd. Ct LOT 3, Blk. A, Sec. 1

PROPERTY OWNER Charles V. Hopkin

ADDRESS _____

SPECIFICATIONS - 4 bedrooms

DRAIN FIELD _____ DEPTH _____ FEET. BOTTOM AREA _____ SQ. FT.

SEEPAGE PITS _____ ABSORBENT SIDE-WALL AREA _____ SQ. FT.

SEPTIC TANK CAPACITY 1,250 GALLONS

FOR GARBAGE GRINDER, INCREASE DISPOSAL AREA 22% & TANK CAPACITY 80%.

OTHER Dry well - 540 sq. ft. absorbent sidewall area to begin below the first 5 1/2 ft. of non-porous soil. Maximum depth permitted for dry well is 12 ft., below grade. Locate dry well 76 ft. from left side line and 114 ft. from front lot line as/seen from road. Use 14 ft. sq. dry well with 6 1/2 ft. effective area - max. depth 12 ft. inlet 5 ft. come off dry well 5ft. (earth buffer) and begin trench - trench to be 30 ft. 12 ft. deep 5 1/2 ft. gravel under pipe.

NOTE: CALL FOR INSPECTION OF TRENCH BEFORE ANY GRAVEL IS INSTALLED.

PERMIT VOID AFTER THREE YEARS.

NOTE: ALL PIPE FROM HOUSE TO DRY WELL MUST BE CAST IRON.

INSTALL STAND PIPES ON SEPTIC TANK AND DRY WELL. STAND PIPES MUST BE 6" IN DIA., CAST IRON,

PLANS APPROVED BY R. V. Toree & D. W. Monaghan DATE 2/7/74 & 9/9/75
CONCRETE OR TERRA COTTA ACCEPTED.

FILL SEPTIC TANK AND DISTRIBUTION BOX WITH WATER BEFORE CALLING FOR AN INSPECTION. COVER NO WORK UNTIL INSPECTED AND APPROVED.

NEITHER THE HOWARD COUNTY COMMISSIONERS NOR THE HEALTH DEPARTMENT IS RESPONSIBLE FOR THE SUCCESSFUL OPERATION OF ANY SYSTEM.

BLOG. PERMIT SIGNED
AND RETURNED 1/29/80
Serial # 08553
Bedroom & Hall

A 18327

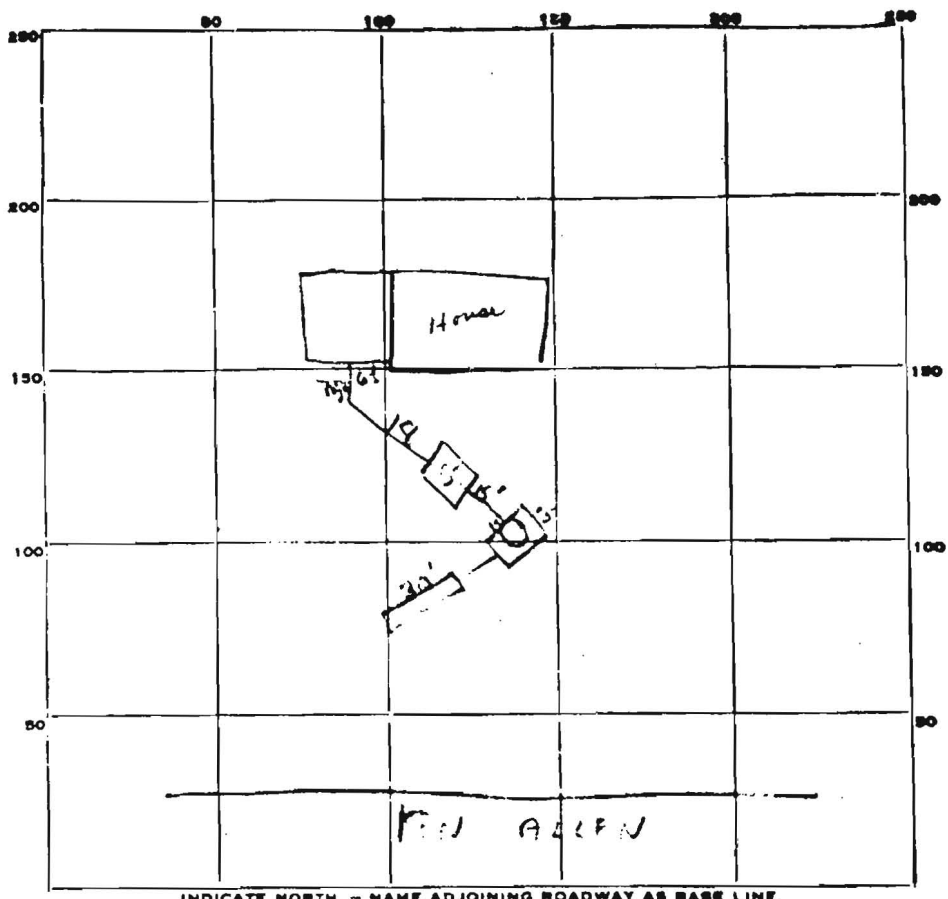

INDICATE NORTH - NAME ADJOINING ROADWAY AS BASE LINE.

PERMIT CARD _____

SEPTIC TANK, LEVEL OK - 1250' and CLEANOUTS OK

DISTRIBUTION BOX, LEVEL _____

TILE FIELD, DEPTH 12' FT. TRENCH WIDTH 2 FT.

GRAVEL DEPTH 6 1/2' IN. TOTAL LENGTH 30 FT.

NUMBER OF TRENCHES 1 2' dia. well
 TOTAL BOTTOM AREA 195

SEEPAGE PITS, INSIDE DIAMETER 15' x 15' FT. DEPTH BELOW INLET 6 1/2 FT.

ABSORBENT AREA 390 SQ. FT.

REMARKS _____

DATE SYSTEM APPROVED 9/11/75 INSPECTOR R. T. ...

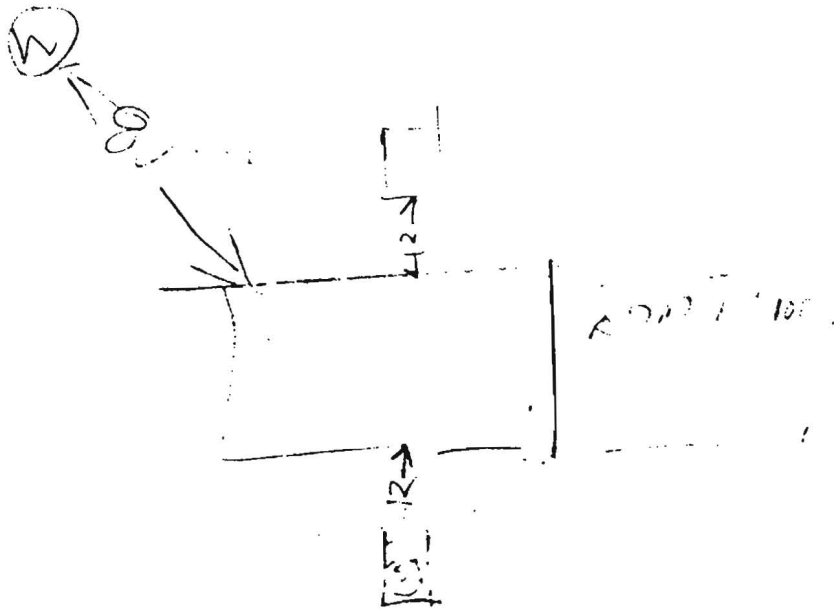

REN ALLEN P.

RECEIVED
 1/24/86

No problem with location of road
 as shown on map.

No problem

Had to be very close to road
 in some places - see sketch below

OK icw:ain 1/24/86

THIS AREA DEMONSTRATES A PRIVATE SEWER SYSTEM OF APPROXIMATELY 10,000 G.P.D. AS REQUIRED BY THE MARYLAND STATE HEALTH DEPARTMENT FOR DOMESTIC SEWERAGE IMPROVEMENTS OF ANY DISTRICT IN THIS AREA AND RESTRICTIONS WITH PUBLIC SEWERAGE IS AVAILABLE AND CONVENIENT AND RESIDENTIAL STRUCTURES CONSTRUCTED ON THESE LOTS WILL BE THE SEWERAGE SHALL BEHOLD SHALL AND USE THE CONNECTION TO A PUBLIC SEWER SYSTEM.

3295 KENALLEN COURT

1/22/86
111-1111

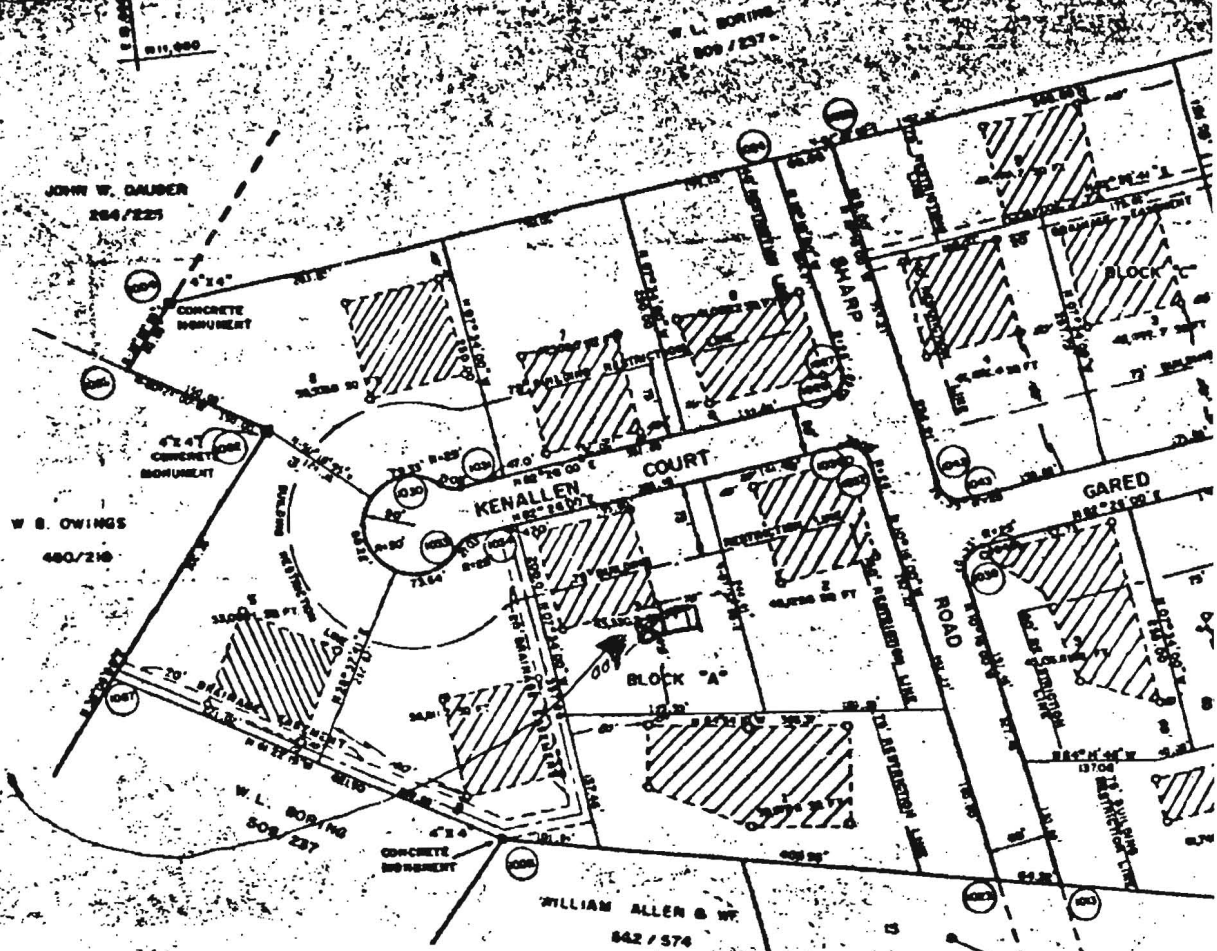

GWENLEE ESTATES SECTION I

3rd & 4th ELECTION DISTRICT HO.CO.,MD.

SCALE: 1"=100'

AUGUST 1973

3295 KENALLEN CT.

418321

OWNER
W.L. BORLING
BURNWOODS ROAD
BOWERS COUNTY, MD.

NOTE: LOTS 2 & 3 AND LOT 4 TO 842

APPROVED: For Private & Public & Private Sewerage