

LAYOUT _____ INSP 4 _____
INSP 2 _____ INSP 5 _____
INSP 3 _____ INSP 6 _____

05-388538

ISSUE DATE: _____
APPROVAL DATE: _____

PERMIT INDEXED

P 520881-A
A _____

ON-SITE SEWAGE DISPOSAL SYSTEM HOWARD COUNTY HEALTH DEPARTMENT BUREAU OF ENVIRONMENTAL HEALTH

IS PERMITTED TO INSTALL ALTER

ADDRESS: _____ PHONE NUMBER: _____

SUBDIVISION: Highland Lake LOT NUMBER: 17

ADDRESS: 6440 Isle of Skye Drive PROPERTY OWNER: _____

SEPTIC TANK CAPACITY (GALLONS): _____ OUTLET BAFFLE FILTER REQUIRED

PUMP CHAMBER CAPACITY (GALLONS): _____ COMPARTMENTED TANK REQUIRED

NUMBER OF BEDROOMS: _____

SQUARE FEET PER BEDROOM: _____

LINEAR FEET OF TRENCH REQUIRED: _____

TRENCHES:	Trench to be _____ feet wide. Inlet _____ feet below original grade. Bottom maximum depth _____ feet below original grade. Effective area begins at _____ feet below original grade. _____ feet of stone below distribution pipe.
LOCATION:	
NOTES:	

PLANS APPROVED: _____ DATE: _____

- NOTE: PERMIT VOID AFTER 2 YEARS
- NOTE: CONTRACTOR RESPONSIBLE FOR SCHEDULING A PRE-CONSTRUCTION INSPECTION FOR ALL INSTALLATIONS
- NOTE: WATERTIGHT SEPTIC TANKS REQUIRED
- NOTE: ALL PARTS OF SEPTIC SYSTEM SHALL BE 100 FEET FROM ANY WATER WELL
- NOTE: MANHOLE RISERS REQUIRED ON ALL SEPTIC TANKS AND PUMP CHAMBERS UNLESS SPECIFICALLY AUTHORIZED

**NEITHER THE HOWARD COUNTY COUNCIL NOR THE HEALTH DEPARTMENT IS
RESPONSIBLE FOR THE SUCCESSFUL OPERATION OF ANY SYSTEM
PERMITTEE RESPONSIBLE FOR OBTAINING FINAL APPROVAL ON THIS PERMIT
CALL 410-313-2640 FOR INSPECTION OF SEPTIC SYSTEM
BUILDING PERMIT SIGNED**

AND RETURNED

9/8/2004 800/50173 DECK

520881-A

SEPTIC SYSTEM TO BE INSTALLED
FIRST BEFORE BUILDING
PERMIT IS SIGNED.

Approved Sykesville
10-2-80
P 30162

PERMIT

A 19728

SEWAGE DISPOSAL SYSTEM

MARYLAND STATE DEPARTMENT OF HEALTH

HOWARD COUNTY

INDEXED

ELLICOTT CITY

DISTRICT 5th

BLDG. PERMIT SIGNED
AND RETURNED 10/29/79
Lunch # 41713

DATE 9/7/79

Oskar Schulz

IS PERMITTED TO INSTALL ALTER

ADDRESS 115 Roosevelt Road, Sykesville, Md. PHONE 781-4877

SUBDIVISION Highland Lake ROAD 64211 Isle of Skye Drive LOT 17

PROPERTY OWNER Oskar Schulz

ADDRESS same as above

SPECIFICATIONS 4 bedrooms

SEPTIC TANK CAPACITY 1250 GALLONS

DRAIN FIELD DEPTH FEET BOTTOM AREA SQ FT

DEEP TRENCH DEPTH FEET BOTTOM AREA SQ FT

SEEPAGE PITS ABSORBENT SIDE WALL AREA 160 SQ FT per bedroom.

INLET PIPE 3 FT BELOW ORIGINAL GRADE MAXIMUM DEPTH 11 FT BELOW ORIGINAL GRADE

EFFECTIVE DEPTH AT FT BELOW ORIGINAL GRADE

LOCATE DISPOSAL AREA FT FROM LOT LINE AND FT FROM LOT LINE AS SEEN WHEN

FACING LOT FROM

Location: per engineer's plat.

PLANS APPROVED BY C.B. Streaker/ D.W. Monaghan DATE

COVER NO WORK UNTIL INSPECTED AND APPROVED

NEITHER THE HOWARD COUNTY COUNCIL NOR THE HEALTH DEPARTMENT IS RESPONSIBLE FOR THE SUCCESSFUL OPERATION OF ANY SYSTEM

NOTE IF TRENCH IS USED CALL FOR INSPECTION BEFORE PLACING GRAVEL IN TRENCH

NOTE NO DRY WELL SHALL EXCEED 15 FOOT IN DIAMETER

NOTE ALL PIPE FROM HOUSE TO DISPOSAL AREA MUST BE CAST IRON

PERMIT VOID AFTER THREE YEARS

NOTE INSTALL STAND PIPE ON SEPTIC TANK AND DRY WELL STAND PIPES MUST BE 6 INCHES IN DIAMETER CAST IRON. CONCRETE OR TERRA
COTTA ACCEPTED

*INSTALLER IS RESPONSIBLE FOR OBTAINING FINAL APPROVAL ON THIS PERMIT.

A 19728

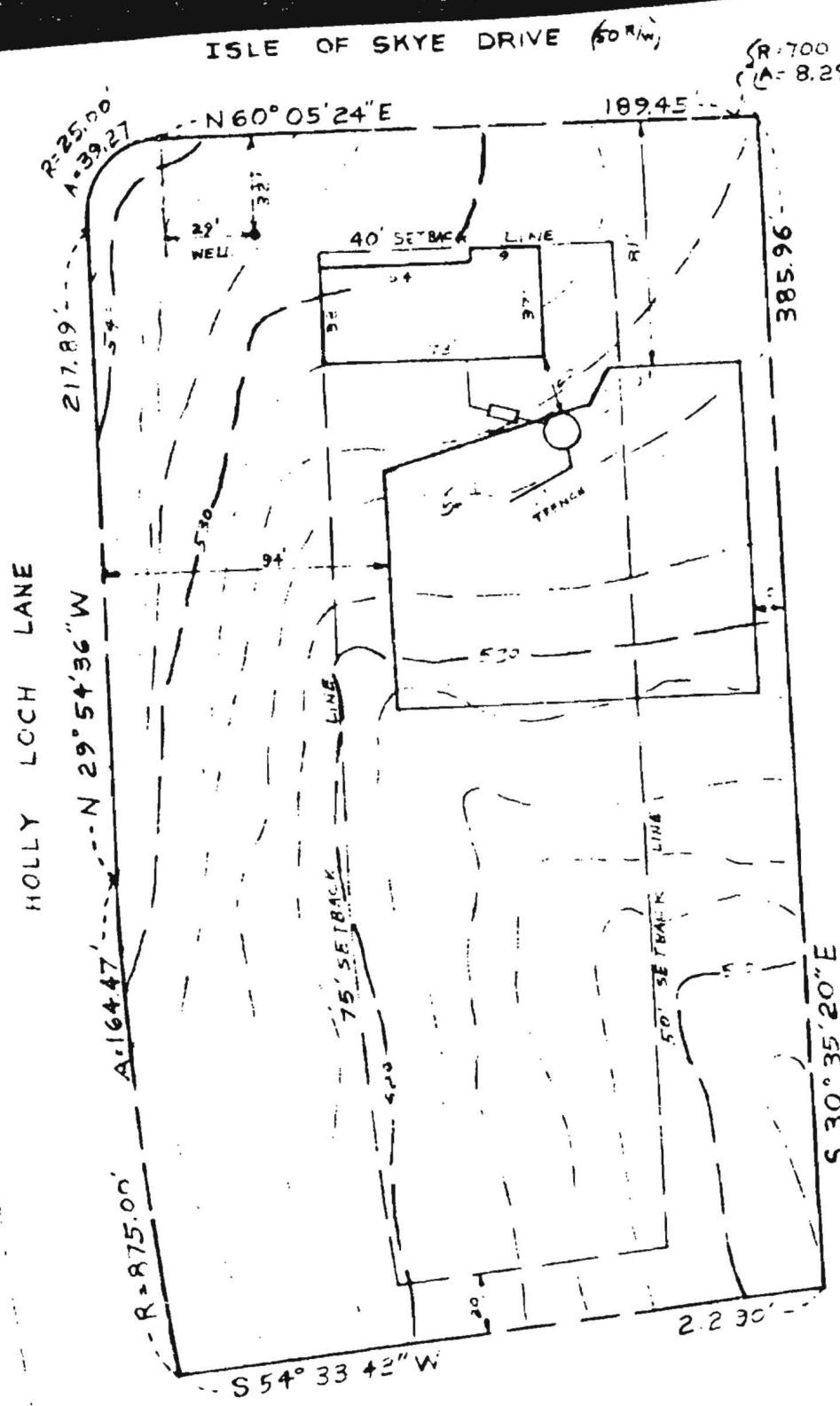

SITE PLAN
 6640 ISLE OF SKYE DR.
 LOT 17
 SECTION I
 HIGHLAND LAKE
 HOWARD COUNTY
 HIGHLAND MARYLAND

DRYWELL DATA

INV. IN DRYWELL	524.70
INV. OUT SEPTIC TANK	524.85
INV. IN SEPTIC TANK	525.5
INV. OUT DWELLING	525.40
FIRST FLOOR ELEV.	533.00
BASEMENT ELEV.	524.50
WELL ELEVATION	532.20
No. BEDROOMS	4
ACREAGE	2.0284

DRAWN OCT. 3, 1979
 SCALE: 1"=50'

10-8-79
 elev & location
 OK J.F.

I CERTIFY THE ABOVE
 MEASUREMENTS AND
 ELEVATIONS ARE ACTUAL
 AND CORRECT FOR THIS
 PROPERTY

