

7/15/71  
Ready

# PERMIT

SEWAGE DISPOSAL SYSTEM

MARYLAND STATE DEPARTMENT OF HEALTH

HOWARD COUNTY

## INDEXED

P. 14028

A. 14100

ELLICOTT CITY

DISTRICT 1

DATE 6/15/71

John F. Harnick, Inc. IS PERMITTED TO INSTALL 2 ALTER  
ADDRESS 6600 Ballinor Drive, Ellicott City, Md. PHONE 531-5061

A SEWAGE DISPOSAL SYSTEM LOCATED AT \_\_\_\_\_

SUBDIVISION None ROAD Lakeway Drive LOT 4, Blk. A, Sec. 1

PROPERTY OWNER Donald Bacon

ADDRESS \_\_\_\_\_

SPECIFICATIONS - 4 bedrooms

DRAIN FIELD \_\_\_\_\_ DEPTH \_\_\_\_\_ FEET. BOTTOM AREA \_\_\_\_\_ SQ. FT.

SEEPAGE PITS \_\_\_\_\_ ABSORBENT SIDE WALL AREA \_\_\_\_\_ SQ. FT.

SEPTIC TANK CAPACITY 1,200 GALLONS

FOR GARBAGE GRINDER, INCREASE DISPOSAL AREA 25% & TANK CAPACITY 50%.

OTHER Dry well to be 145 sq. ft. of absorbent sidewall area below the inlet pipe per bedroom. Inlet pipe to begin 3' ft. below original grade. Maximum depth of dry well to be 10 ft. below original grade. Locate dry well 100 ft. from rear lot line and 12 ft. off right side line as lot is now standing on 5441 (Lakeway Drive).

NOTE: ALL PIPE FROM HOUSE TO SEPTIC TANK MUST BE CAST IRON.

PERMIT VOID AFTER THREE YEARS.

PLANS APPROVED BY James T. Wright DATE 1/14/71

FILL SEPTIC TANK AND DISTRIBUTION BOX WITH WATER BEFORE CALLING FOR AN INSPECTION. COVER NO WORK UNTIL INSPECTED AND APPROVED.

NEITHER THE HOWARD COUNTY COMMISSIONERS NOR THE HEALTH DEPARTMENT IS RESPONSIBLE FOR THE SUCCESSFUL OPERATION OF ANY SYSTEM.

174

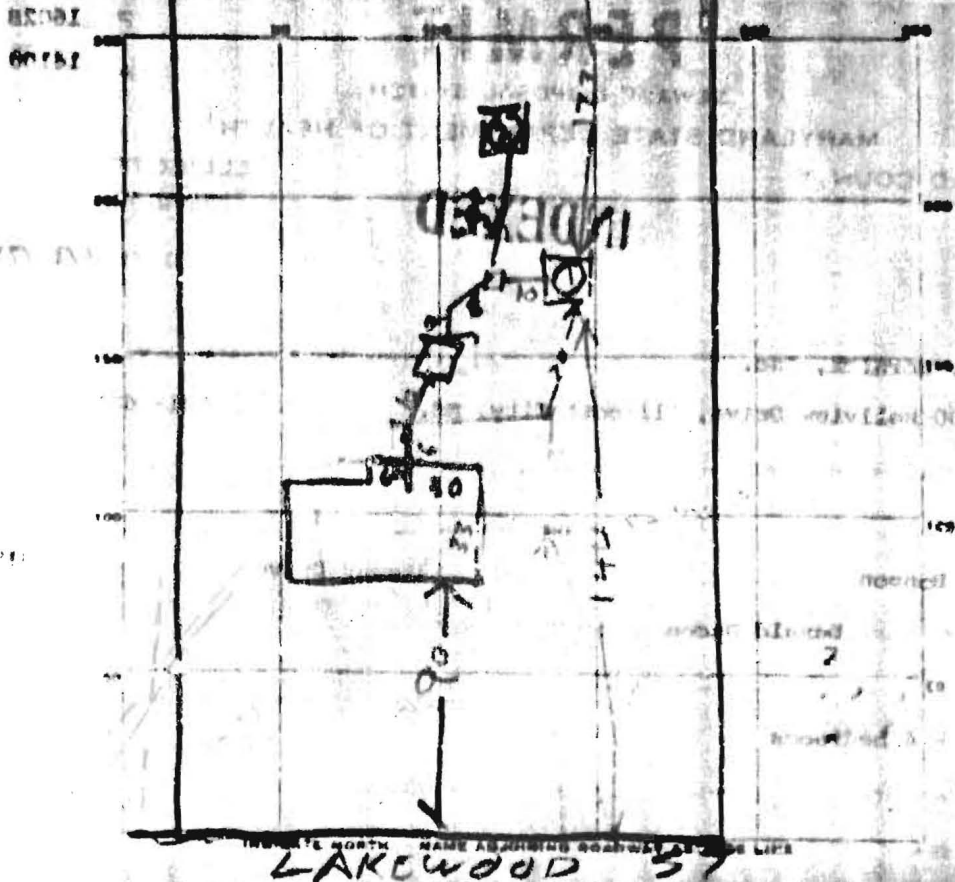

PERMIT CARD

SEPTIC TANK LEVEL 2' 150'

CLEANOUT

DISTRIBUTION BOX LEVEL 7' 150'

TILE FIELD DEPTH

PT TRENCH WIDTH

GRAVEL DEPTH

IN TOTAL LENGTH

PT.

NUMBER OF TRENCHES

TOTAL BOTTOM AREA

5 BEDROOMS 735 SQ FT **NEEDED**

SEEPAGE PITS INSIDE DIAMETER

48"

DEPTH BELOW INLET

ABSORBENT AREA

866

SQ. FT.

REMARKS

7/9/97 Drainage Inlet 4.5' below grade. Depth  
below inlet 6' 1/2" Diameter of pipe 12" covered 65 FT  
area 427 counting stone 735 and covering stone  
Very well. Inlet 4 FT below grade. Depth below inlet 7 FT