

APPLICATION

A 1000
P _____

SEWAGE DISPOSAL TESTING

MARYLAND STATE DEPARTMENT OF HEALTH

HOWARD COUNTY *Septic tank for 5 persons 1000 gallons* ELLICOTT CITY

DISTRICT 3

DATE 11/15/62

Cr. well to be 145 ft. deep. Minimum depth of original well to be 136 ft. below original grade. Max. depth of original well to be 19 ft. above original grade. Locate the well 136 ft. from the lot line. 19 ft. from the side line. The well shall be 12" in diameter. The well shall be 12" in diameter. The well shall be 12" in diameter.

THE COUNTY HEALTH OFFICER
ELLICOTT CITY, MARYLAND

I HEREBY APPLY FOR THE NECESSARY TESTS IN ORDER TO CONSTRUCT (OR RECONSTRUCT) A SEWAGE DISPOSAL SYSTEM.

PROPERTY OWNER Carl G. Hall

ADDRESS Chatham Road, Ellicott City, Md. PHONE NO 5-1635

PROPERTY LOCATION:

SUBDIVISION Benson LOT NO. 4, Blk. A, Sec. 1

ROAD AND DESCRIPTION Unnamed Road

OCCUPANT _____ PHONE _____

PERSON TO CONSTRUCT SYSTEM _____

ADDRESS _____ PHONE _____

SIZE OF LOT 126' x 312' x 126' x 312' TYPE BLDG. 3 of 4
NUMBER OF BEDROOMS

NOT SINGLE RESIDENCE DESCRIBE _____

SIGNATURE OF APPLICANT /s/ Carl G. Hall

APPROVED BY James T. Wright FOR Dry Well DATE 1/14/71
(KIND OF SYSTEM)

REJECTED BY _____ FOR _____ DATE _____
(KIND OF SYSTEM)

OLD PENDING FURTHER TESTS _____ DATE _____

REASONS FOR REJECTION OR HOLDING _____



INDICATE NORTH. - NAME ADJOINING ROADWAY AS BASE LINE.

DATE	TEST NO.	DEPTH	PRE-WET		TEST - 1" DROP		TIME
			START	STOP	START	STOP	
4/8/69	1	10'	10:40	10:48	12:45	12:53	5 min
	2	4'	10:42	11:00			30 min
	3	10'	2:19	2:22	2:22	2:22	5 min
	4	4'	2:16	2:21	2:21	2:41	20 min

A=4

avg.
15 min.

BENSON SUBDIVISION

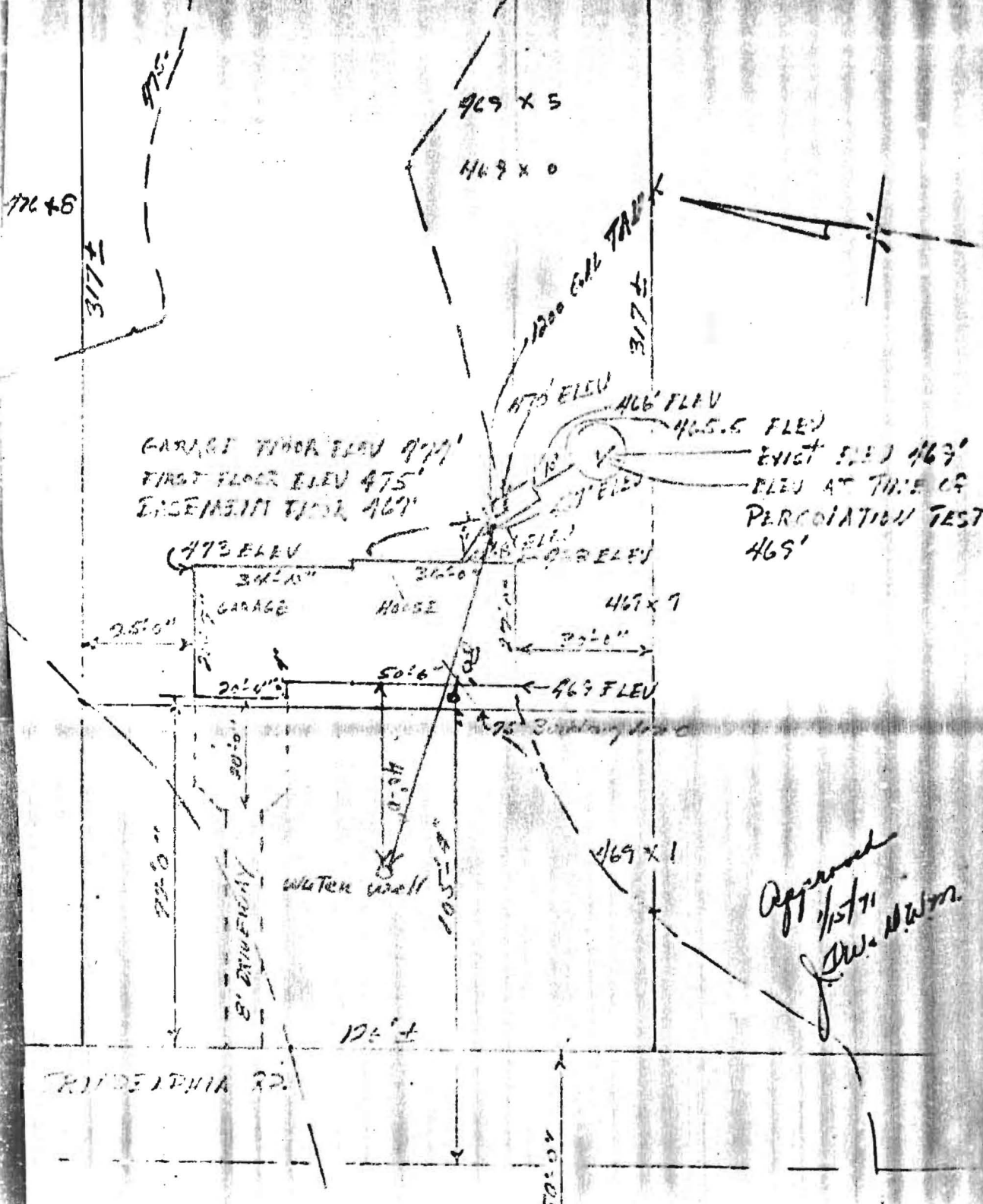

GARAGE FLOOR ELEV 473'
FIRST FLOOR ELEV 475'
EASEMENT FLOOR 469'

EXIST ELEV 469'
ELEV AT TIME OF
PERCOIATION TEST
469'

Approved
1/15/71
J. W. Wilson