



Howard County Health Department

4/21
5/4/04

APPLICATION

FOR PERCOLATION TESTING AND SITE EVALUATION

TEST DATE(S) _____ TEST TIME _____ A# 520160

AGENCY REVIEW: 4-14-04 Relocate SDA for future DATE 4/15/2004

Jennis court proposal; 10/1 Not avail ld #225.00

DO NOT WRITE ABOVE THIS LINE w/accept. testing

I HEREBY APPLY FOR THE NECESSARY TESTING/EVALUATION PRIOR TO ISSUANCE OF SEWAGE DISPOSAL SYSTEM PERMIT(S) TO:

CHECK AS NEEDED:

- CONSTRUCT NEW SEPTIC SYSTEM(S)
- REPAIR/ADD TO AN EXISTING SEPTIC SYSTEM
- REPLACE AN EXISTING SEPTIC SYSTEM

CHECK AS NEEDED:

- NEW STRUCTURE(S)
- ADDITION TO AN EXISTING STRUCTURE
- REPLACE AN EXISTING STRUCTURE

CHECK ONE:

- CREATE NEW LOT(S)
- BUILD ON AN EXISTING LOT IN A SUBDIVISION
- BUILD ON AN EXISTING PARCEL OF RECORD

IS THE PROPERTY WITHIN 2500' OF ANY RESERVOIR?

- YES
- NO

THE TYPE OF STRUCTURE IS:

- RESIDENTIAL WITH 5 PROPOSED BEDROOMS IN THE COMPLETED STRUCTURE (NOTE **UNKNOWN** IF APPROPRIATE)
- COMMERCIAL (PROVIDE DETAIL OF NUMBERS AND TYPES OF EMPLOYEES/ CUSTOMERS ON ACCOMPANYING PLAN)
- INSTITUTIONAL/GOVERNMENT (PROVIDE DETAIL OF NUMBERS AND TYPES OF EMPLOYEES/USERS ON ACCOMPANYING PLAN)

PROPERTY OWNER(S) THOMAS J. + REBECCA TAYLOR

DAYTIME PHONE 4104421646 CELL 4107075284 FAX 4104424068

MAILING ADDRESS 2855 Hunt Valley DR. Glenwood MD 21738
STREET CITY/TOWN STATE ZIP

APPLICANT THOMAS J. + REBECCA TAYLOR

DAYTIME PHONE 4104421646 CELL 4107075284 FAX 4104424068

MAILING ADDRESS 2855 Hunt Valley DR. Glenwood MD 21738
STREET CITY/TOWN STATE ZIP

APPLICANT'S ROLE: DEVELOPER BUILDER BUYER RELATIVE/FRIEND REALTOR CONSULTANT

PROPERTY LOCATION
SUBDIVISION/PROPERTY NAME WELLINGTON LOT NO. 9

PROPERTY ADDRESS 2855 Hunt Valley DR GLENWOOD
STREET TOWN/POST OFFICE

TAX MAP PAGE(S) _____ GRID _____ PARCEL(S) _____ PROPOSED LOT SIZE _____

AS APPLICANT, I UNDERSTAND THE FOLLOWING: THE SYSTEM INSTALLED SUBSEQUENT TO THIS APPLICATION IS ACCEPTABLE ONLY UNTIL PUBLIC SEWERAGE IS AVAILABLE. THIS APPLICATION IS COMPLETE WHEN ALL APPLICABLE FEES AND A SUITABLE SITE PLAN HAVE BEEN RECEIVED. I ACCEPT THE RESPONSIBILITY FOR COMPLIANCE WITH ALL M.O.S.H.A. AND "MISS UTILITY" REQUIREMENTS. APPROVAL IS BASED UPON SATISFACTORY REVIEW OF A PERC CERTIFICATION PLAN.

TEST RESULTS WILL BE MAILED TO APPLICANT. _____
SIGNATURE OF APPLICANT

HOWARD COUNTY HEALTH DEPARTMENT, BUREAU OF ENVIRONMENTAL HEALTH, WELL AND SEPTIC PROGRAM
3525-H ELLICOTT MILLS DRIVE, ELLICOTT CITY, MARYLAND 21043-4544 (410) 313-1771 FAX (410) 313-2648
TDD (410) 313-2323 TOLL FREE 1-877-4MD-DHMH

A/P

①
Strong org loam
gritty
SCLL
ribbons 2' 1/2"
gritty
Loam
foliated
meta morph
rock on
S-N walls
@ 5' gritty
SAND
@ 6 1/2 sm
brittle sap
frag w/
1' MN faces
10' Deep

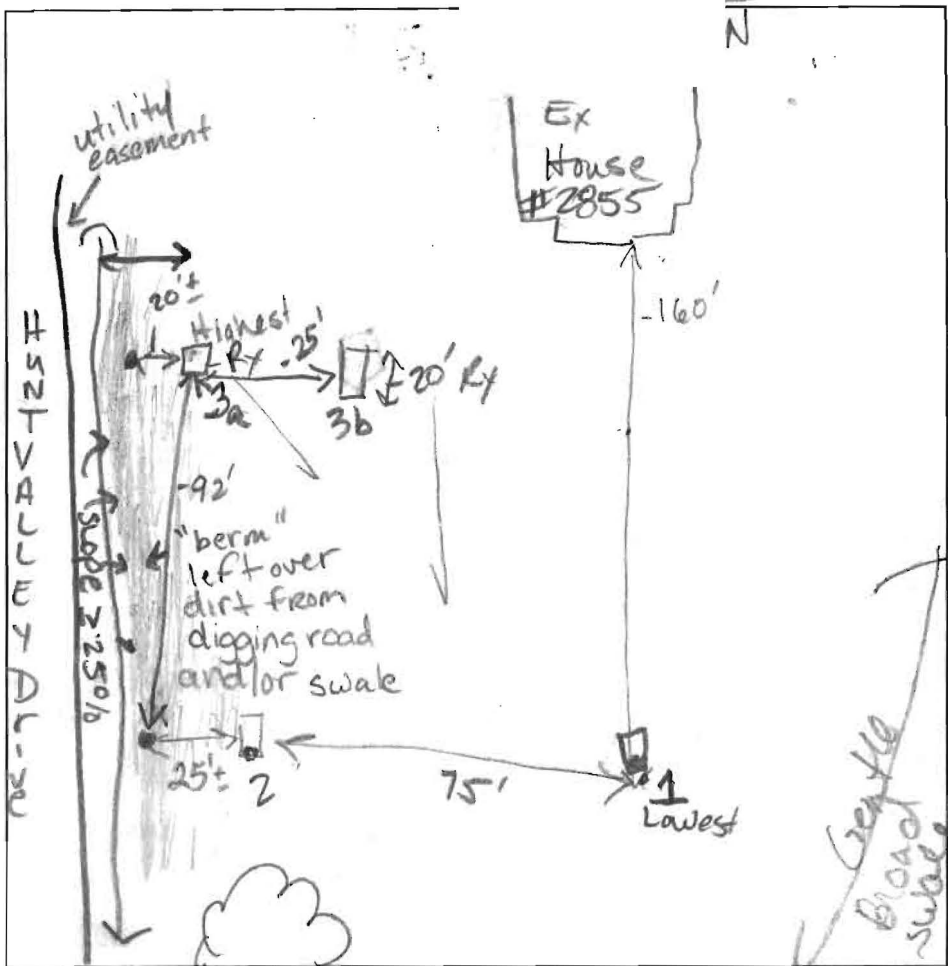

DATE	TEST #	DEPTH	START	BREAK 1" DROP	STOP 2" DROP	TIME OF 2nd INCH	P/F/H	
4/20/04	①	3 1/2'	8:37	9:10	No moil		F	
	②	Dug 1/2 on fill & 1/2 on natural grade. About 1 1/2 - 2' fill on natural grade.						
		4 1/2' S	8:54	8:59	9:08	10	OK	
	③	27' from 25% slope	Rock vein running N-S 7' from stake move 25"					F
	④	Rock veins @					F	
	NEED TO FIELD LOCATE HOLES AND PROPOSE A 10' AREA. NEED ATTL TESTING							

②
top soil
CL loam
@ 2 1/2 - str org
Si mly L friable
str org v fine S to silt
face rock
Rx 10%

Proposal
REMARKS Relocate SDA for tennis court permit
SANITARIAN Kacie BACKHOE Bill Baker OTHERS _____
TEST HOLES USED IN SDA _____ AVG. PERC TIME _____ SQ. FT/BR _____
TRENCH WIDTH N/A INLET DEPTH _____ MAX. BOT DEPTH _____ EFFECTIVE SW _____

RELOCATION OF SDA for TENNIS Court Not AN OPTION



APPLICATION

FOR PERCOLATION TESTING AND SITE EVALUATION

TEST DATE(S) 6/23/04 TEST TIME _____

pd 22500
A/P 520150

AGENCY REVIEW: Propose SDA relocation for

DATE _____

proposed tennis court

DO NOT WRITE ABOVE THIS LINE

I HEREBY APPLY FOR THE NECESSARY TESTING/EVALUATION PRIOR TO ISSUANCE OF SEWAGE DISPOSAL SYSTEM PERMIT(S) TO:

CHECK AS NEEDED:

- CONSTRUCT NEW SEPTIC SYSTEM(S)
- REPAIR/ADD TO AN EXISTING SEPTIC SYSTEM
- REPLACE AN EXISTING SEPTIC SYSTEM

CHECK AS NEEDED:

- NEW STRUCTURE(S)
- ADDITION TO AN EXISTING STRUCTURE
- REPLACE AN EXISTING STRUCTURE

CHECK ONE:

- CREATE NEW LOT(S)
- BUILD ON AN EXISTING LOT IN A SUBDIVISION
- BUILD ON AN EXISTING PARCEL OF RECORD

IS THE PROPERTY WITHIN 2500' OF ANY RESERVOIR?

- YES
- NO

THE TYPE OF STRUCTURE IS:

- RESIDENTIAL WITH _____ PROPOSED BEDROOMS IN THE COMPLETED STRUCTURE (NOTE **UNKNOWN** IF APPROPRIATE)
- COMMERCIAL (PROVIDE DETAIL OF NUMBERS AND TYPES OF EMPLOYEES/ CUSTOMERS ON ACCOMPANYING PLAN)
- INSTITUTIONAL/GOVERNMENT (PROVIDE DETAIL OF NUMBERS AND TYPES OF EMPLOYEES/USERS ON ACCOMPANYING PLAN)

PROPERTY OWNER(S) Thomas & Rebecca Taylor

DAYTIME PHONE 410-442-1646 CELL 410-707-5284 FAX 410-442-4068

MAILING ADDRESS 2855 Hunt Valley Dr Glenwood
STREET CITY/TOWN STATE ZIP

APPLICANT SAME

DAYTIME PHONE _____ CELL _____ FAX _____

MAILING ADDRESS _____
STREET CITY/TOWN STATE ZIP

APPLICANT'S ROLE: DEVELOPER BUILDER BUYER RELATIVE/FRIEND REALTOR CONSULTANT

PROPERTY LOCATION
SUBDIVISION/PROPERTY NAME SAME LOT NO. _____

PROPERTY ADDRESS _____
STREET TOWN/POST OFFICE

TAX MAP PAGE(S) _____ GRID _____ PARCEL(S) _____ PROPOSED LOT SIZE _____

AS APPLICANT, I UNDERSTAND THE FOLLOWING: THE SYSTEM INSTALLED SUBSEQUENT TO THIS APPLICATION IS ACCEPTABLE ONLY UNTIL PUBLIC SEWERAGE IS AVAILABLE. THIS APPLICATION IS COMPLETE WHEN ALL APPLICABLE FEES AND A SUITABLE SITE PLAN HAVE BEEN RECEIVED. I ACCEPT THE RESPONSIBILITY FOR COMPLIANCE WITH ALL M.O.S.H.A. AND "MISS UTILITY" REQUIREMENTS. APPROVAL IS BASED UPON SATISFACTORY REVIEW OF A PERC CERTIFICATION PLAN.

TEST RESULTS WILL BE MAILED TO APPLICANT. _____
SIGNATURE OF APPLICANT

HOWARD COUNTY HEALTH DEPARTMENT, BUREAU OF ENVIRONMENTAL HEALTH, WELL AND SEPTIC PROGRAM
3525-H ELLICOTT MILLS DRIVE, ELLICOTT CITY, MARYLAND 21043-4544 (410) 313-1771 FAX (410) 313-2648
TDD (410) 313-2323 TOLL FREE 1-877-4MD-DHMH

A/P (A)
 5' brn Loam
 2' brn Dense CLAY - CLL
 5 1/2' Granite @ 7' Rock flags begin ~ 20-30% in SAND
 11' H. Bottom

(B)
 Brn Compact CLL Trace Rock
 5-5 1/2' rd brn brn SL R_c ~ 10%
 Bottom

(C)
 Compact brn white & black med gr. SAND DID NOT PERZ

HUNT VALLEY DRIVE

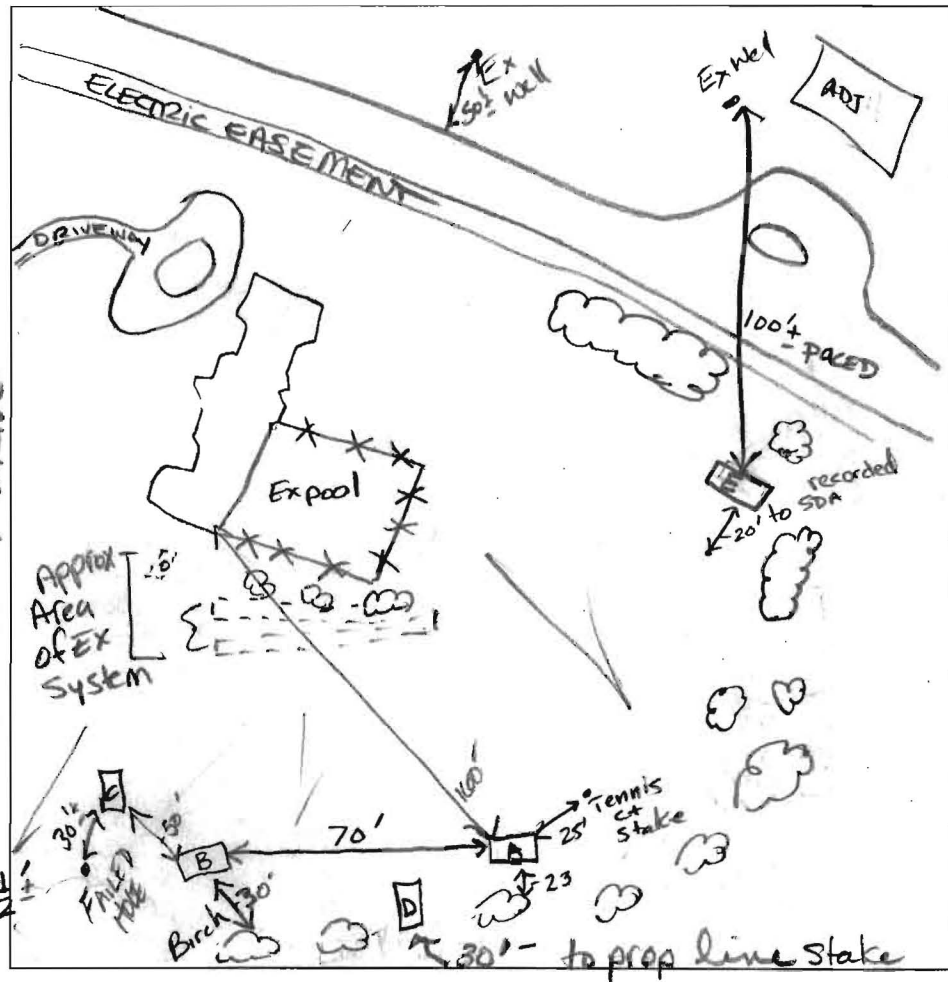

(D)
 rd brn CLAY
 Rock ~ 10%
 6' Lg Rock > 60%
 8' Refusal

(E)
 yellow CLAY Dense transition SCLL
 2-3' rd brn loam NOT compacted but loose Trace Rock

DATE	TEST #	DEPTH	START	BREAK 1" DROP	STOP 2" DROP	TIME OF 2nd INCH	P/F/H	
6/23/04	(A)	5'8"	8:40	9:24	Tip of 2nd peg just touching	10:18 30' peg just touching	~ 60 min Bottom 13'	
	(B)	5'5'	8:59	9:17	9:53 Just touching base of peg	> 30 min		
	(C)	5'5'	2.5 gal 9:12	9:36 2/3	WATER still sitting	F		
	(D)	SEE SOIL Profile					F	
	(E)	PASSES ~ 20'-25' to perc hole #3 from P						
		5/11/88 Notes with 4 min perc rate by B. Nixon						
		Proposed Tennis Court 10' from EDGE OF SDA.						

REMARKS
 SANITARIAN Kacie Noonan BACKHOE S. Brendel OTHERS Bill = Owner
 TEST HOLES USED IN SDA Existing SDA + E AVG. PERC TIME 6 SQ. FT/BR
 TRENCH WIDTH _____ INLET DEPTH _____ MAX. BOT DEPTH _____ EFFECTIVE SW _____

APPLICATION

SEWAGE DISPOSAL TESTING

STATE OF MARYLAND - DEPARTMENT OF HEALTH AND MENTAL HYGIENE

A 41137
P _____

HOWARD COUNTY HEALTH DEPARTMENT
ENVIRONMENTAL HEALTH SERVICES
P. O. BOX 476 ELLICOTT CITY, MARYLAND 21043
TELEPHONE 992-2330

DISTRICT 4TH

DATE ~~December 18, 1987~~

FEB 26 1988

*5/11/88
perc OK'd pending
approved plat
(B)*

TO: THE COUNTY HEALTH OFFICER
ELLICOTT CITY, MARYLAND

I, HEREBY, APPLY FOR THE NECESSARY TEST IN ORDER TO CONSTRUCT (OR RECONSTRUCT) A SEWAGE DISPOSAL SYSTEM

PROPERTY OWNER C. Oliver Goldsmith, et ux *QVC Builders Inc*

ADDRESS Route 27, Longwood Farm, Glenwood, MD 21737 PHONE *750-0800*
301-442-2121

PROPERTY LOCATION: Longwood Farm LOT NO. *LOT 9 PERLIMINARY
3B Sec. 1*

ROAD AND DESCRIPTION Southwest Quadrant of intersection of Roxbury Mills Rd. (Rt. 97) and
Union Chapel Road *(2833 Hunt Valley Drive)*

SIZE OF LOT 3+ Acres TYPE BLDG SFD Residential
(NUMBER OF BEDROOMS) *
* Undetermined at this time

THE SYSTEM INSTALLED UNDER THIS APPLICATION IS ACCEPTABLE ONLY UNTIL PUBLIC FACILITIES BECOME AVAILABLE. I FULLY UNDERSTAND THE

FEE CONNECTED WITH THE FILING OF THIS PERC TEST APPLICATION IS NON-REFUNDABLE UNDER ANY CIRCUMSTANCES. I ALSO AGREE TO COMPLY

WITH ALL MOSMA REQUIREMENTS IN TESTING THIS LOT. *SECURITY DEVELOPMENT CORP.
BY: *Steve Burch V.P.**
(SIGNATURE OF APPLICANT)

APPROVED BY _____ FOR _____ DATE _____

REJECTED BY _____ FOR _____ DATE _____

HOLD PENDING FURTHER TESTS _____ DATE _____

REASONS FOR REJECTION OR HOLDING *for field located holes & S/D plat*

BLDG. PERMIT SIGNED
AND RETURNED *11/22/87*
Serial # 40438 - SFD
5 Bedroom

THIS IS NOT A PERMIT

FILE INQUIRY FORM

Property Address: 2855 Hunt Valley Dr

6/23/04 Additional percing led to holes
A-D failing. Hole E, at highest elevation
and 100' downslope of AD, wells confirmed
B. Nixon's perc results. MAY Adjust SDA slightly
towards SE corner of property.

* Awaiting new revised plan with holes
identified as dug & location of tennis
court.

KN

O.K. w/ results. Maintain setbacks
to SDA before approving but, you
know that!

6/23/04

6/29/04

WAITING for new site plan w/ approved
tennis court location & perc test results
indicating location of holes passed/failed.

KN

refile in hold drawer or index
back w/ others?