

LAYOUT \_\_\_\_\_ INSP 4 \_\_\_\_\_  
INSP 2 \_\_\_\_\_ INSP 5 \_\_\_\_\_  
INSP 3 \_\_\_\_\_ INSP 6 \_\_\_\_\_

*Net \$2500*

ISSUE DATE: 3/29/2004

P 520122

APPROVAL DATE: 4/22/04

A upgrade

# PERMIT INDEXED

**ON-SITE SEWAGE DISPOSAL SYSTEM  
HOWARD COUNTY HEALTH DEPARTMENT  
BUREAU OF ENVIRONMENTAL HEALTH  
3525-H ELLICOTT MILLS DRIVE, ELLICOTT CITY, MD 21043**

*04-349326*

W.R. Becker IS PERMITTED TO INSTALL  ALTER

ADDRESS: 15300 Carrs Mill Road PHONE NUMBER: 410-442-5737

SUBDIVISION: Wellington LOT NUMBER: 443-829-6036  
9

ADDRESS: 2855 Hunt Valley Drive PROPERTY OWNER: Taylor

SEPTIC TANK CAPACITY (GALLONS): 2000 OUTLET BAFFLE FILTER REQUIRED

PUMP CHAMBER CAPACITY (GALLONS): N/A COMPARTMENTED TANK REQUIRED

NUMBER OF BEDROOMS: 6

SQUARE FEET PER BEDROOM: 180

LINEAR FEET OF TRENCH REQUIRED: 180 HOUSE SERVED BY PUBLIC WATER  *6*

TRENCHES: <i>Existing</i>	Trench to be <i>3</i> feet wide. Inlet <i>4</i> feet below original grade. Bottom maximum depth <i>6</i> feet below original grade. Effective area begins at <i>4</i> feet below original grade. <i>2</i> feet of stone below distribution pipe.
LOCATION:	Maintain 10' sep. distance from the house to the closest side of new 2000 gallon septic tank. Ensure 1-2% fall to the septic tank 10' prior to its inlet.
NOTES:	Call our office when ready to begin.

PLANS APPROVED: KN DATE: 3/29/2004

NOTES: PERMIT VOID AFTER 2 YEARS  
CONTRACTOR IS RESPONSIBLE FOR SCHEDULING A PRE-CONSTRUCTION INSPECTION FOR ALL INSTALLATIONS  
WATERTIGHT SEPTIC TANKS REQUIRED  
ALL PARTS OF SEPTIC SYSTEM SHALL BE 100 FEET FROM ANY WATER WELL UNLESS SPECIFICALLY AUTHORIZED  
MANHOLE RISERS REQUIRED ON ALL SEPTIC TANKS AND PUMP CHAMBERS UNLESS SPECIFICALLY AUTHORIZED  
CONTRACTOR RESPONSIBLE FOR COMPLIANCE WITH APPLICABLE REGULATIONS, GUIDELINES AND THE TERMS OF THIS PERMIT

**NEITHER THE HOWARD COUNTY COUNCIL OR THE HEALTH DEPARTMENT IS  
RESPONSIBLE FOR THE SUCCESSFUL OPERATION OF ANY SYSTEM  
PERMITTEE RESPONSIBLE FOR OBTAINING FINAL APPROVAL ON THIS PERMIT  
CALL 410-313-2640 FOR INSPECTION OF SEPTIC SYSTEM**

**BUILDING PERMITS ~~SIGNED~~ AND RETURNED**  
HAVE ANY REQUEST FOR INSPECTION ON VOICEMAIL

*4/1/04 BCD 147092-2 STORM ADDITION*

P520122

Existing SEE 1992

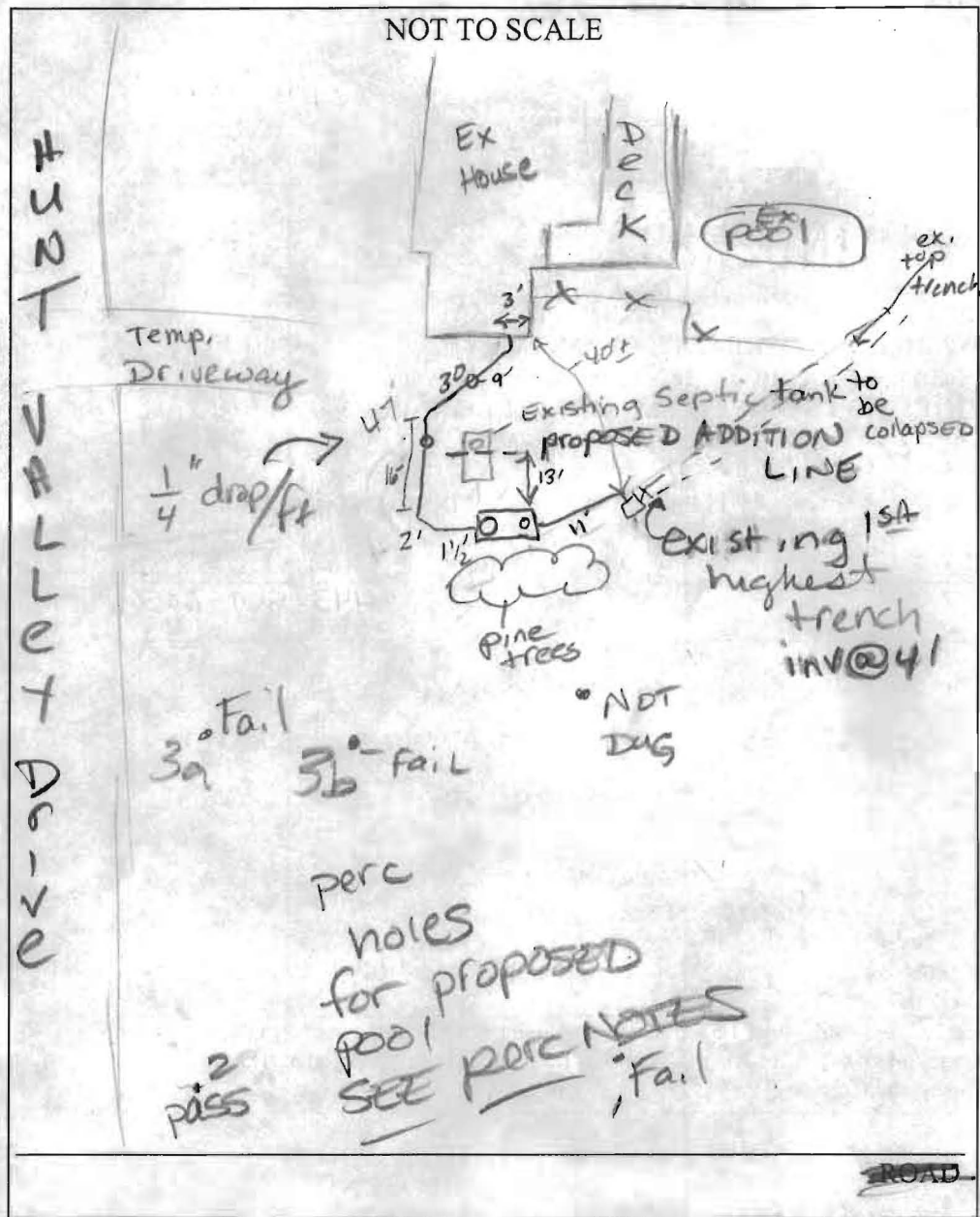

Permit

TRENCH/DRAINFIELD DATA	
WIDTH	INLET BOTTOM
Existing TRENCHES.	
NUMBER OF TRENCHES	(3) 100'
TOTAL LENGTH	Existing
ABSORPTION AREA	Trenches
DISTRIBUTION BOX LEVEL	yes
DISTRIBUTION BOX BAFFLE	No
DISTRIBUTION BOX PORT	No

SEPTIC TANK DATA	
SEPTIC TANK 1 LEVEL	yes
CAPACITY	2000 GAL
SEAM LOC	top
TANK LID DEPTH	2'
BAFFLES	yes
BAFFLE FILTER	No
MANHOLE LOC	Front
6" PORT LOC	Back
WATERTIGHT TEST	No
SEPTIC TANK 2 LEVEL	N/A
CAPACITY	_____ GAL
SEAM LOC	_____
TANK LID DEPTH	_____
BAFFLES	_____
BAFFLE FILTER	_____
MANHOLE LOC	_____
6" PORT LOC	_____
WATERTIGHT TEST	_____

PRE-CONSTRUCTION 4/20/04 Maintain 10' from addition to septic tank. Existing tank to be collapsed. New d. box to be installed

INSTALLATION Invert out of house 2 1/2' below grade. 47' to EDGE OF New S.T. Invert; ensure 1-2% fall. Cleanout between house & S.T. @ between S.T & d. box and or d. box cleanout. OK To Begin (KN) 4/22/04 DBox Cleaned out. 13' off EDGE of tank w/ 6" C/O; 10' to other EDGE of S. tank. Ex tank collapsed. Fall to tank OK. OK to cover. (KN)

LEAVING PERMIT SIGNED AND RETURNED

FINAL INSPECTOR Race Norman DATE OF APPROVAL 4/22/04