

4/20/04

PUB. SEWER STATUS VERIFIED BY _____

ISSUE DATE: 4/6/2004

APPROVAL DATE: 4/20/04

PERMIT INDEXED

P 520136

A REPAIR

ON-SITE SEWAGE DISPOSAL SYSTEM HOWARD COUNTY HEALTH DEPARTMENT BUREAU OF ENVIRONMENTAL HEALTH

01-182633

Jenkins Brothers IS PERMITTED TO INSTALL ALTER

ADDRESS: 7670 Smiths Private Road PHONE NUMBER: 410-781-7133

SUBDIVISION: Ilchester Farms LOT NUMBER: 9

ADDRESS: 4751 Ilchester Road PROPERTY OWNER: Jackson Blake

SEPTIC TANK CAPACITY (GALLONS): EX 1250

PUMP CHAMBER CAPACITY (GALLONS): N/A

NUMBER OF BEDROOMS: 3

SQUARE FEET PER BEDROOM: 210

LINEAR FEET OF TRENCH REQUIRED: 110
6.5

TRENCHES:	Trench to be <u>2</u> feet wide. Inlet <u>6.5</u> feet below original grade. Bottom maximum depth <u>7</u> feet below original grade. Effective area begins at <u>2</u> feet of stone below distribution pipe.
LOCATION:	Saturated dry well <u>OK to use more stone to raise Inlet</u>
PURPOSE:	Existing septic system has failed. Call for inspection when ground is opened so sanitarian can recommend repair.

PLANS APPROVED: [Signature] DATE: 4/12/04

- NOTE: PERMIT VOID AFTER 2 YEARS
- NOTE: CONTRACTOR RESPONSIBLE FOR SCHEDULING A PRE-CONSTRUCTION INSPECTION FOR ALL INSTALLATIONS
- NOTE: WATERTIGHT SEPTIC TANKS REQUIRED
- NOTE: ALL PARTS OF SEPTIC SYSTEM SHALL BE 100 FEET FROM ANY WATER WELL
- NOTE: MANHOLE RISERS REQUIRED ON ALL SEPTIC TANKS AND PUMP CHAMBERS

NEITHER THE HOWARD COUNTY COUNCIL OR THE HEALTH DEPARTMENT IS RESPONSIBLE FOR THE SUCCESSFUL OPERATION OF ANY SYSTEM PERMITTEE RESPONSIBLE FOR OBTAINING FINAL APPROVAL ON THIS PERMIT CALL 410-313-2640 FOR INSPECTION OF SEPTIC SYSTEM

P 520136

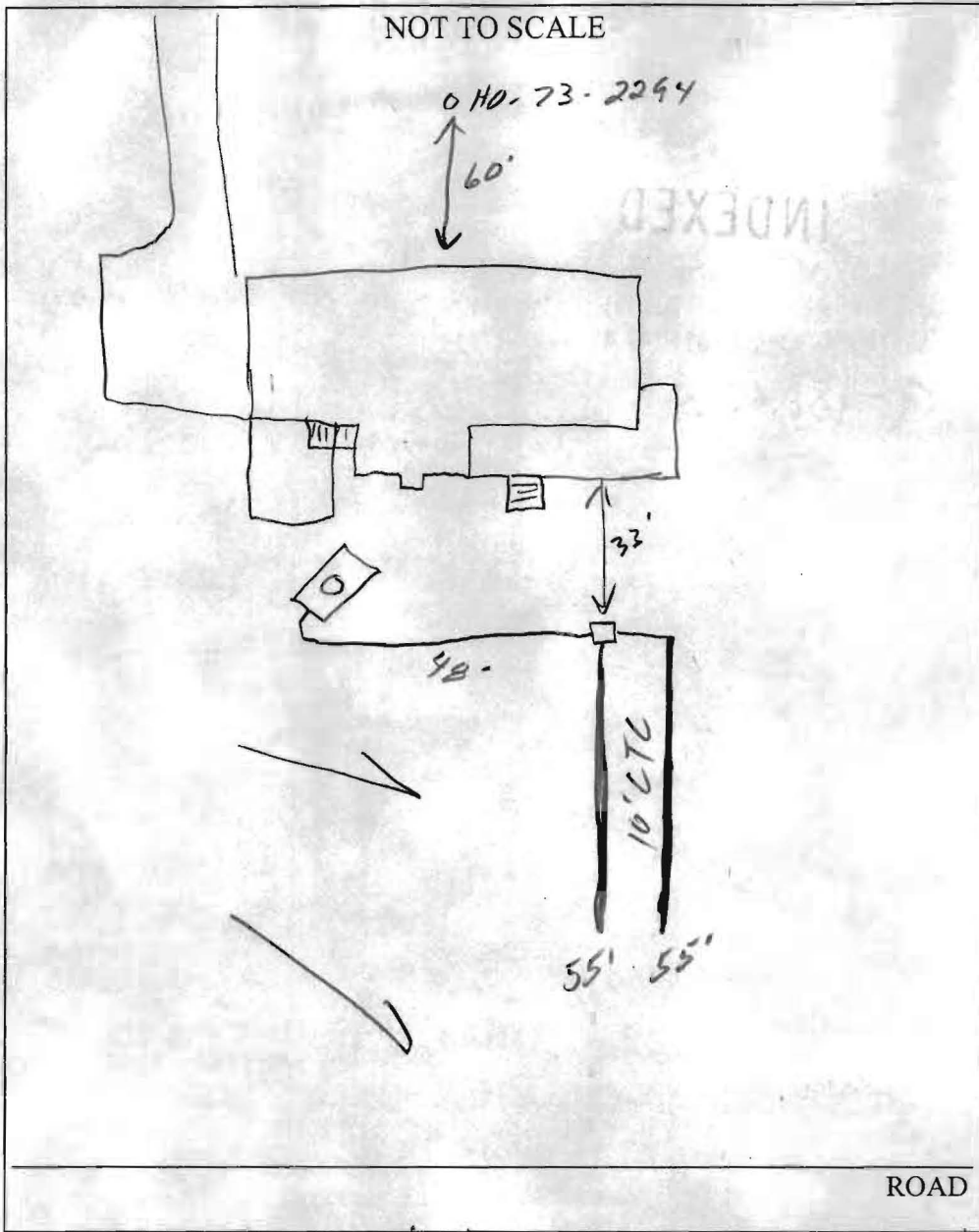

TRENCH/DRAINFIELD DATA		
WIDTH	INLET	BOTTOM
2	8.5	6
NUMBER OF TRENCHES	✓	
TOTAL LENGTH	110	
ABSORPTION AREA	275 ϕ	
DISTRIBUTION BOX LEVEL	✓	
DISTRIBUTION BOX BAFFLE	✓	
DISTRIBUTION BOX PORT	✓	

SEPTIC TANK DATA	
SEPTIC TANK 1 LEVEL	✓
CAPACITY	1250 GAL
SEAM LOC	M.I.
TANK LID DEPTH	32"
BAFFLES	✓
BAFFLE FILTER	✓
MANHOLE LOC	Center
6" PORT LOC	—
WATERTIGHT TEST	—
SEPTIC TANK 2 LEVEL	—
CAPACITY	— GAL
SEAM LOC	—
TANK LID DEPTH	—
BAFFLES	N/A
BAFFLE FILTER	—
MANHOLE LOC	—
6" PORT LOC	—
WATERTIGHT TEST	—

PRE-CONSTRUCTION 4/12/04 - See p.c. sheet (50)

INSTALLATION 4/20/04 - OK to cover all work. D.W. pumped, collapsed, filled in. (50)

FINAL INSPECTOR Grant D. [Signature] DATE OF APPROVAL 4/20/04