

4/28/90  
5:15 PM  
10:00 am

# APPLICATION

PERCOLATION TESTING

A 457 28  
P \_\_\_\_\_

HOWARD COUNTY HEALTH DEPARTMENT  
BUREAU OF ENVIRONMENTAL HEALTH  
P.O. BOX 476 ELLICOTT CITY, MARYLAND 21043  
TELEPHONE 461-9933

Preview ok, SDA  
< 10,000  $\phi$ . Expand  
uphill. JEN 2-28-90

DISTRICT \_\_\_\_\_  
DATE 2/28/90

TO: THE COUNTY HEALTH OFFICER  
ELLICOTT CITY, MARYLAND

I, HEREBY, APPLY FOR THE NECESSARY TEST IN ORDER TO CONSTRUCT (OR RECONSTRUCT) A SEWAGE DISPOSAL SYSTEM.

PROPERTY OWNER DENISE ANN DOERER

ADDRESS 3779 SHARP ROAD GLENWOOD MD 2138 PHONE \_\_\_\_\_

PROSPECTIVE BUYER \_\_\_\_\_

ADDRESS \_\_\_\_\_ PHONE \_\_\_\_\_

PROPERTY LOCATION:

SUBDIVISION DENISE ANN DOERER LOT NO. 3

ROAD AND DESCRIPTION AT INTERSECTION OF JENNINGS CHAPEL ROAD AND DAISY ROAD

TAX MAP 20 PARCEL # 20

SIZE OF LOT 2.75  $\pm$  AC TYPE BLDG S.F.D.  
(SINGLE FAMILY DWELLING OR COMMERCIAL)

THE SYSTEM INSTALLED UNDER THIS APPLICATION IS ACCEPTABLE ONLY UNTIL PUBLIC FACILITIES BECOME AVAILABLE. I FULLY UNDERSTAND THE FEE CONNECTED WITH THE FILING OF THIS PERC TEST APPLICATION IS NON-REFUNDABLE UNDER ANY CIRCUMSTANCES. I ALSO AGREE TO COMPLY WITH ALL M.O.S.H.A. REQUIREMENTS IN TESTING THIS LOT. Rachman J. Fisch agent  
(SIGNATURE OF APPLICANT)

APPROVED BY \_\_\_\_\_ FOR \_\_\_\_\_ DATE \_\_\_\_\_

REJECTED BY \_\_\_\_\_ FOR \_\_\_\_\_ DATE \_\_\_\_\_

HOLD PENDING FURTHER TESTS \_\_\_\_\_ DATE \_\_\_\_\_

REASONS FOR REJECTION OR HOLDING \_\_\_\_\_

HD-216

# THIS IS NOT A PERMIT

Lot 3  
A45628

① ③ ④  
SOIL PROFILE

0'  
brn  
clay  
loam  
3-4'  
tan/pink  
silty  
sand  
loam  
hi mica  
10% rock  
saprolite  
frags  
12-12½'

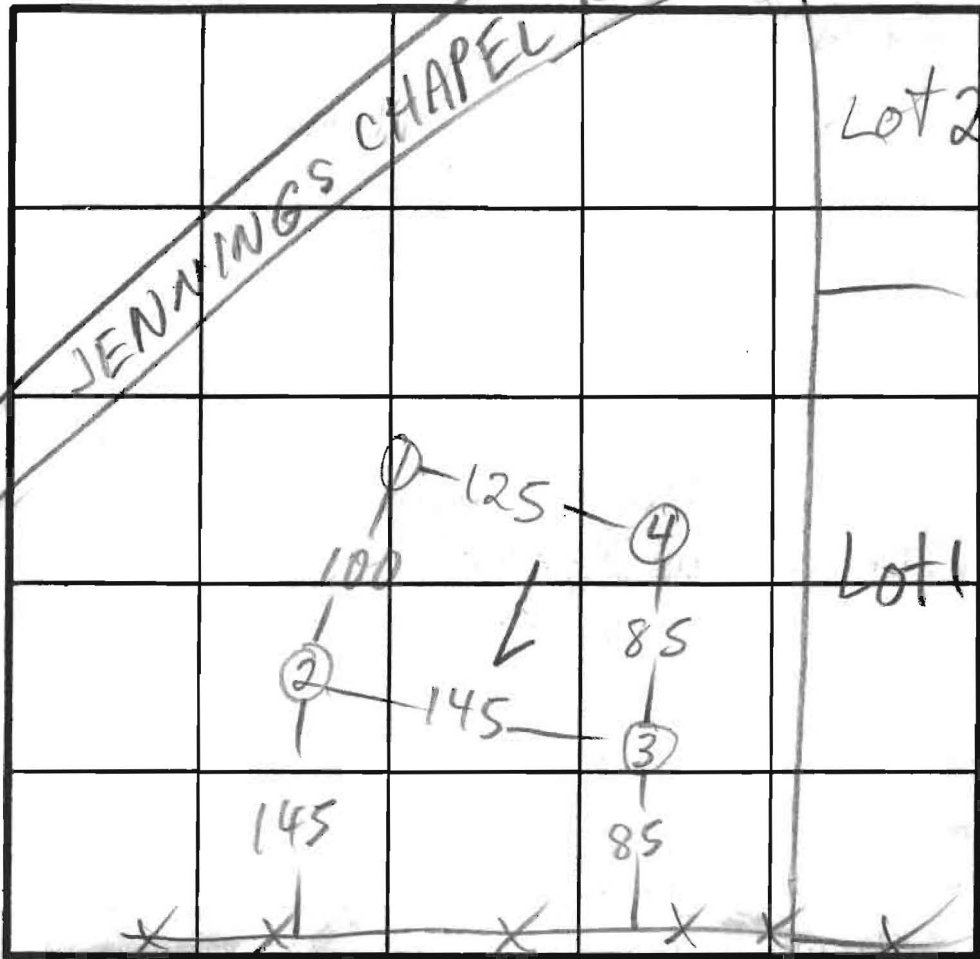

$\bar{x} = 12$   
210 BR  
Inlet 4½  
Bottom 8½

DAISY RD INDICATE NORTH - NAME ADJOINING ROADWAY AS BASE LINE.

②  
brn  
clay  
loam  
3½'  
brn  
yel.  
org  
silty  
sand  
loam  
hi mica  
10% frags  
11½'

DATE	TEST NO.	DEPTH	PRE-WET		TEST - 1" DROP		TIME
			START	STOP	START	STOP	
4/26/90	1 S	4	12:00	12:05	12:05	12:13	8
	1 M	7	12:23	12:30	12:30	12:39	9
	1 V	12½	see profile				
	2 S	4½	12:01	12:09	12:09	12:22	13
	2 V	11½	see profile				
	3 S	5½	12:01	12:06	12:06	12:25	19
	3 V	12	sim to ① see profile				
	4 S	5½	12:13	12:17	12:17	12:30	13
	4 V	12½	sim to ① see profile				

REMARKS HOLES DUG PER PLAT

TYPE OF SOIL

TESTED BY M. Ripkin

ALSO PRESENT owner rep, backhoe man

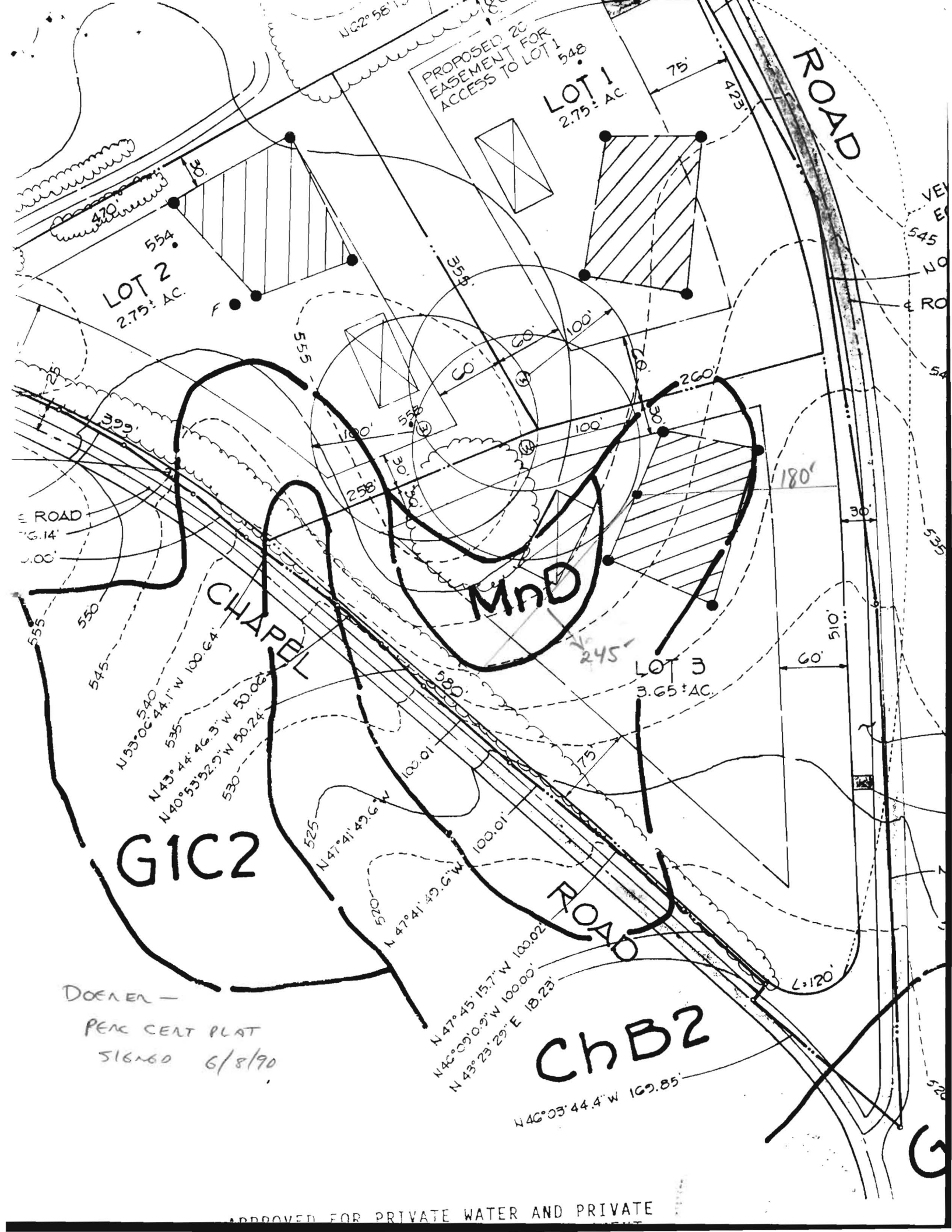

PROPOSED 20' EASEMENT FOR ACCESS TO LOT 1

LOT 1  
2.75 ± AC.

LOT 2  
2.75 ± AC.

LOT 3  
3.65 ± AC.

CHAPEL

MAD

G1C2

ChB2

DOEREN -  
PERCENT PLAT  
SIGNED 6/8/90

APPROVED FOR PRIVATE WATER AND PRIVATE

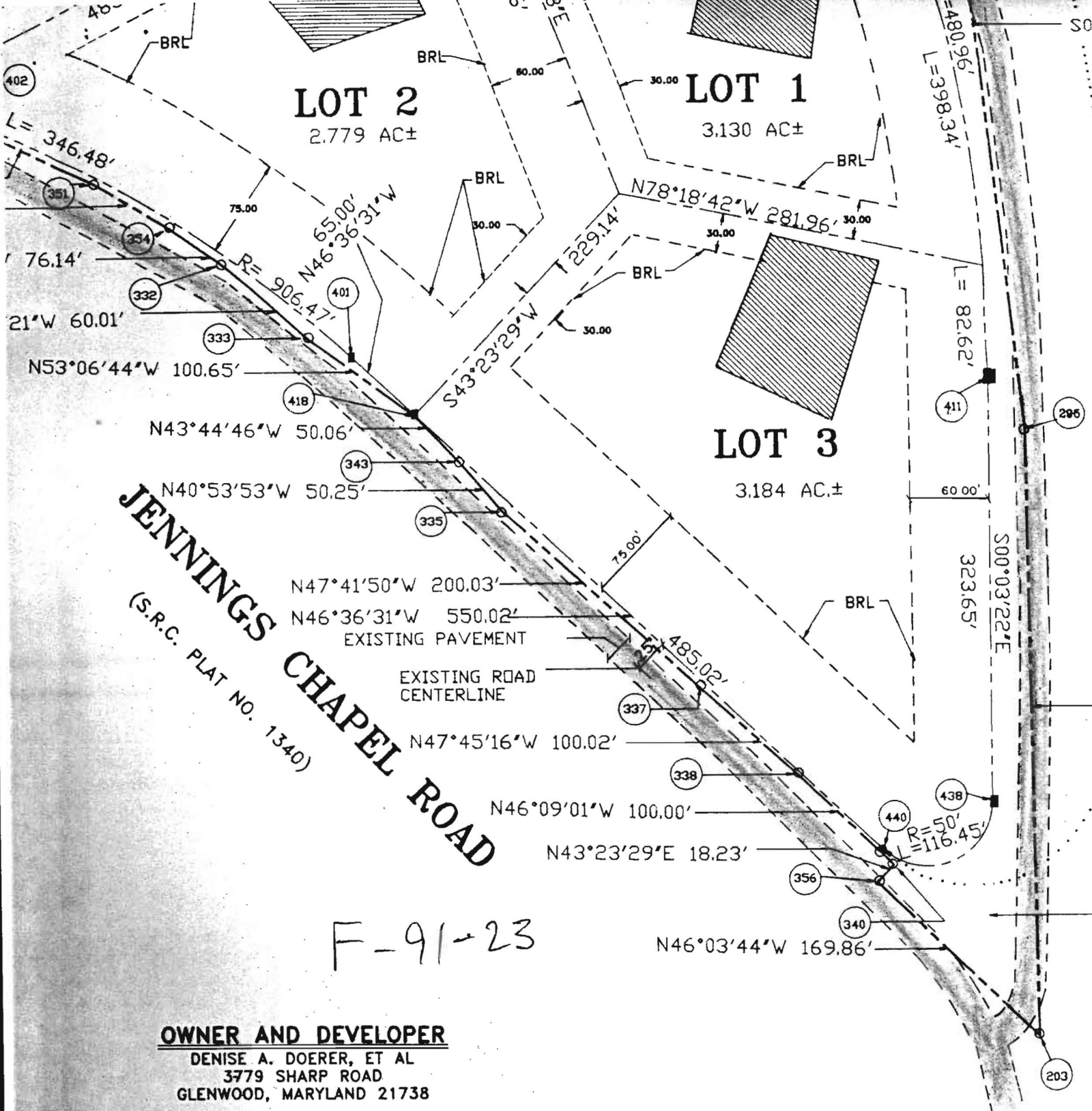

**LOT 2**  
2.779 AC±

**LOT 1**  
3.130 AC±

**LOT 3**  
3.184 AC±

**JENNINGS CHAPEL ROAD**  
(S.R.C. PLAT NO. 1340)

F-91-23

**OWNER AND DEVELOPER**  
DENISE A. DOERER, ET AL  
3779 SHARP ROAD  
GLENWOOD, MARYLAND 21738

**OWNER'S CERTIFICATE**

SHARP AND DENISE A. DOERER, OWNERS OF THE PROPERTY SHOWN AND  
 HEREBY ADOPT THIS PLAN OF SUBDIVISION AND IN CONSIDERATION OF THE  
 PLAN BY THE DEPARTMENT OF PLANNING AND ZONING, ESTABLISH THE  
 BOUNDARY LINES AND GRANT UNTO HOWARD COUNTY, MARYLAND, ITS SUCCESSORS  
 THE RIGHT TO LAY, CONSTRUCT AND MAINTAIN SEWERS, DRAINS, WATER PIPES AND  
 UTILITIES AND SERVICES IN AND UNDER ALL ROADS OR STREET RIGHTS-OF-WAY  
 AREAS SHOWN HEREON; (2) THE RIGHT TO REQUIRE DEDICATION FOR  
 THE STREETS AND/OR ROADS, THE FLOODPLAINS AND OPEN SPACE WHERE  
 REQUIRED AND OTHER VALUABLE CONSIDERATION, HEREBY GRANT THE RIGHT AND  
 AUTHORITY TO ACQUIRE THE FEE SIMPLE TITLE TO THE BEDS OF THE STREETS  
 AND FLOODPLAINS, STORM DRAINAGE FACILITIES AND OPEN SPACE WHERE APPLICABLE;

**SURVEYOR**

I HEREBY CERTIFY THAT THIS IS A SUBDIVISION OF THE  
 PROPERTY THAT IT IS A SUBDIVISION OF THE  
 FARM JOINT VENTURE TO CHARLES  
 HUSBAND AND WIFE, BY DEED DATED  
 AMONG THE LAND RECORDS OF HOWARD COUNTY,  
 AT FOLIO 151 AND THAT ALL MATTERS  
 PLACE PRIOR TO THE ACCEPTANCE  
 BY HOWARD COUNTY, MARYLAND  
 ANNOTATED CODE OF MARYLAND