

# PERMIT

SEWAGE DISPOSAL SYSTEM

MARYLAND STATE DEPARTMENT OF HEALTH

HOWARD COUNTY

ELICOTT CITY

DISTRICT 445

DATE 12/10/71

*1/2/75*

**RE INDEXED**



Liberty Buckles Service

IS PERMITTED TO INSTALL  ALTER

ADDRESS 7311 Brangles Road, Marziotville, Md. 21104 PHONE 795-8642

A SEWAGE DISPOSAL SYSTEM LOCATED AT second house from corner, left hand side

SUBDIVISION Warfield Estates near 14505 MacClintock Drive ROAD LOT 10, Blk. B, Sec

PROPERTY OWNER David A. Sturges Glenwood, Md. 21738

ADDRESS 7734 Washington Blvd., Lot 82, Baltimore 27, Md.

SPECIFICATIONS 3 bedrooms

DRAIN FIELD \_\_\_\_\_ DEPTH \_\_\_\_\_ FEET, BOTTOM AREA \_\_\_\_\_ SQ. FT.

SEWAGE PITS \_\_\_\_\_ ABSORBENT SIDE-WALL AREA \_\_\_\_\_ SQ. FT.

SEPTIC TANK CAPACITY 1000 GALLONS

BLDG. PERMIT SIGNED  
AND RETURNED 12/11/71  
Serial No. 34722  
(Garage to be  
added)

FOR GARLAGE GRINDER, INCREASE DISPOSAL AREA 22% & TANK CAPACITY 50%.

OTHER DRY WELL - 100 sq. ft. sidewall area per bedroom below the inlet. Bottom of dry wells have maximum depth of 10 ft. with the inlet no deeper than 4 ft. Place the dry well 150 ft. from the front lot line and 70 ft. from the left side of the lot as seen when facing the lot from MacClintock Drive.

NOTE: ALL PIPE FROM HOUSE TO DISPOSAL AREA MUST BE CAST IRON.

PERMIT VOID AFTER THREE YEARS.

NOTE: INSTALL BRAND PIPE ON SEPTIC TANK AND DRY WELL. STAND PIPES MUST BE 6 INCHES IN DIAMETER - CAST IRON, CONCRETE OR TERRA COTTA ACCEPTED.

PLANS APPROVED BY Raymond Hodges DATE 10/7/71

FILL SEPTIC TANK AND DISTRIBUTION BOX WITH WATER BEFORE CALLING FOR AN INSPECTION. COVER NO WORK UNTIL INSPECTED AND APPROVED.

NEITHER THE HOWARD COUNTY COMMISSIONERS NOR THE HEALTH DEPARTMENT IS RESPONSIBLE FOR THE SUCCESSFUL OPERATION OF ANY SYSTEM.

BLDG. PERMIT SIGNED  
AND RETURNED 9/16/98  
Serial # B0114036  
*Garage*

*A 29987-13*

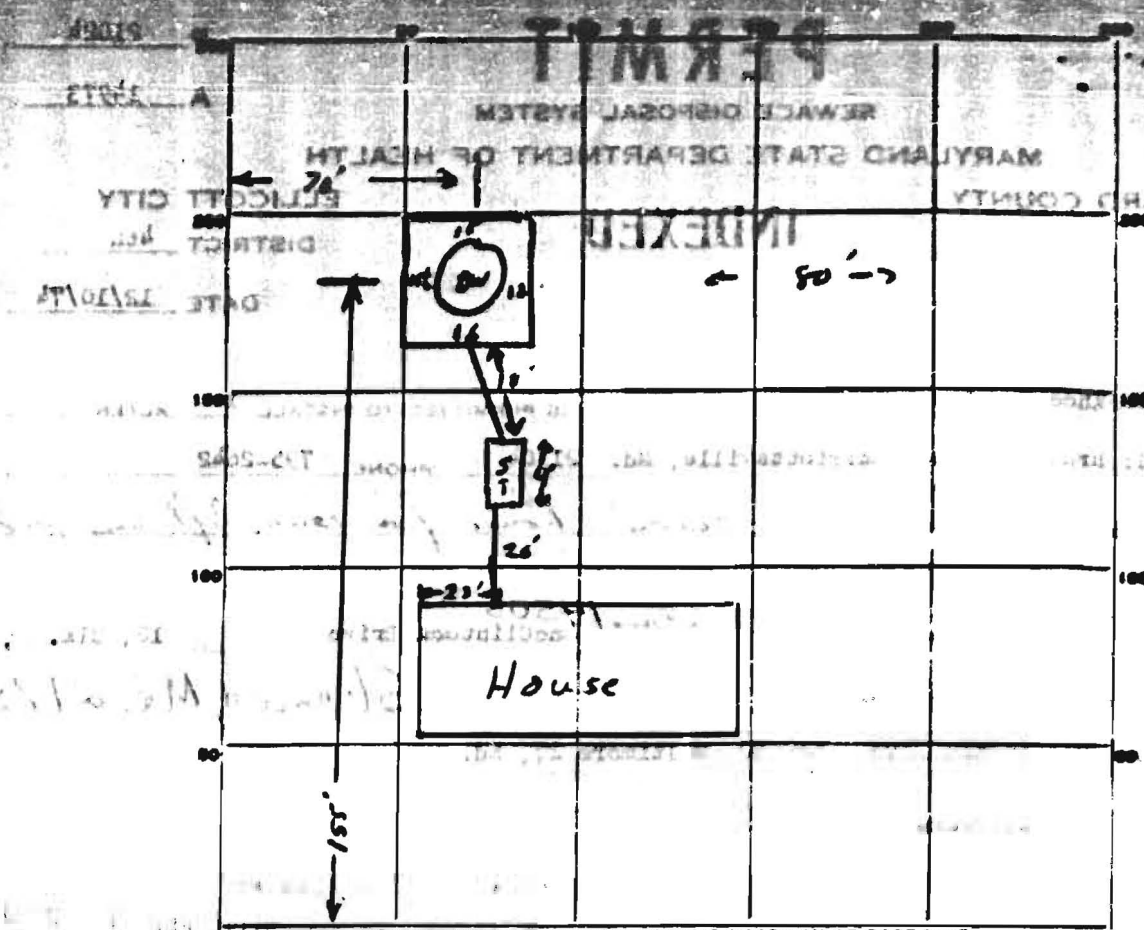

PERMIT CARD # 21024 ← MaClintok Dr. →

SEPTIC TANK, LEVEL  CLEANOUTS

DISTRIBUTION BOX, LEVEL \_\_\_\_\_

TILE FIELD, DEPTH \_\_\_\_\_ FT. FRENCH WIDTH \_\_\_\_\_ FT.

GRAVEL DEPTH \_\_\_\_\_ IN. TOTAL LENGTH \_\_\_\_\_ FT.

NUMBER OF FRENCHES \_\_\_\_\_ TOTAL COPPER AREA \_\_\_\_\_

SEEPAGE PITS, INSIDE DIAMETER Perimeter 57.5 FT. DEPTH BELOW INLET 6.5 FT.

ABSORBENT AREA 374 SQ. FT.

57.5  
6.5  
374.5  
374.5

REMARKS good job!

MAC CLINTOCK (50' W.) DRIVE

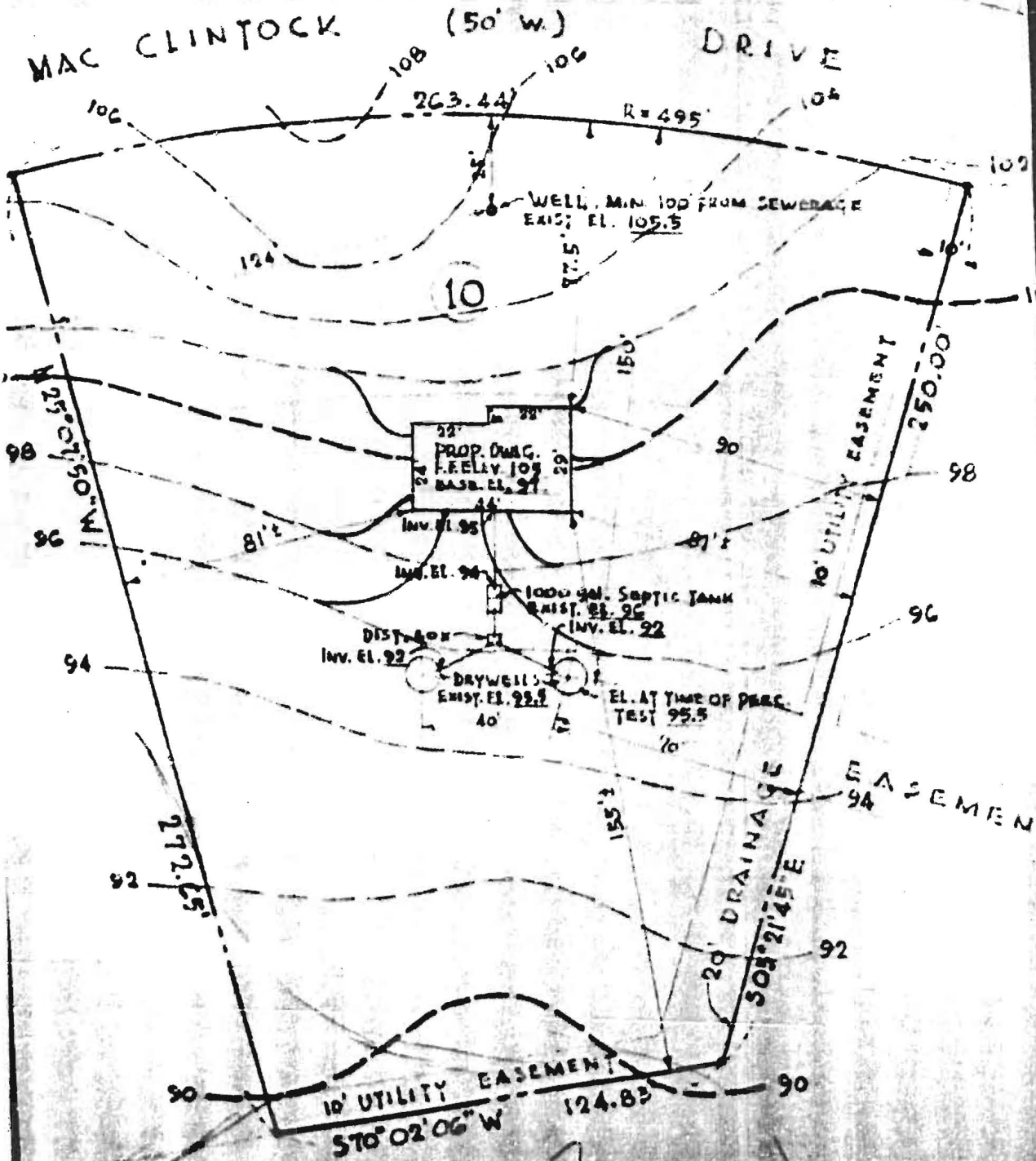

*[Handwritten Signature]*  
**PLOT PLAN**  
 SCALE: 1" = 40'