

LAYOUT _____ INSP 4 _____
INSP 2 _____ INSP 5 _____
INSP 3 _____ INSP 6 _____

ISSUE DATE: 10/07/04
APPROVAL DATE: _____

PERMIT INDEXED

P _____
A 520023-A

ON-SITE SEWAGE DISPOSAL SYSTEM HOWARD COUNTY HEALTH DEPARTMENT BUREAU OF ENVIRONMENTAL HEALTH

06-395953

IS PERMITTED TO INSTALL ALTER

ADDRESS: _____ PHONE NUMBER: _____

SUBDIVISION: _____ LOT NUMBER: _____

ADDRESS: 7675 Kindler Road PROPERTY OWNER: Elizabeth Cashmark

SEPTIC TANK CAPACITY (GALLONS): _____ OUTLET BAFFLE FILTER REQUIRED

PUMP CHAMBER CAPACITY (GALLONS): _____ COMPARTMENTED TANK REQUIRED

NUMBER OF BEDROOMS: _____

SQUARE FEET PER BEDROOM: _____

LINEAR FEET OF TRENCH REQUIRED: _____

TRENCHES:	Trench to be _____ feet wide. Inlet _____ feet below original grade. Bottom maximum depth _____ feet below original grade. Effective area begins at _____ feet below original grade. _____ feet of stone below distribution pipe.
LOCATION:	
NOTES:	

PLANS APPROVED: _____ DATE: _____

- NOTE: PERMIT VOID AFTER 2 YEARS
- NOTE: CONTRACTOR RESPONSIBLE FOR SCHEDULING A PRE-CONSTRUCTION INSPECTION FOR ALL INSTALLATIONS
- NOTE: WATERTIGHT SEPTIC TANKS REQUIRED
- NOTE: ALL PARTS OF SEPTIC SYSTEM SHALL BE 100 FEET FROM ANY WATER WELL
- NOTE: MANHOLE RISERS REQUIRED ON ALL SEPTIC TANKS AND PUMP CHAMBERS UNLESS SPECIFICALLY AUTHORIZED

**NEITHER THE HOWARD COUNTY COUNCIL NOR THE HEALTH DEPARTMENT IS
RESPONSIBLE FOR THE SUCCESSFUL OPERATION OF ANY SYSTEM
PERMITTEE RESPONSIBLE FOR OBTAINING FINAL APPROVAL ON THIS PERMIT
CALL 410-313-2640 FOR INSPECTION OF SEPTIC SYSTEM**

A 520023-A

520023

5/24
23/74
Handwritten notes and dates

PERMIT

P 20023

SEWAGE DISPOSAL SYSTEM

A _____

MARYLAND STATE DEPARTMENT OF HEALTH

HOWARD COUNTY

ELLICOTT CITY

INDEXED

DISTRICT 6th

DATE 5/21/74

Jack Fyock IS PERMITTED TO INSTALL _____ ALTER X
ADDRESS Ten Oaks Road, Gleneig, Maryland PHONE 286-2939

A SEWAGE DISPOSAL SYSTEM LOCATED AT _____

SUBDIVISION _____ ROAD 7675 Kindler Road LOT _____

PROPERTY OWNER Mr. John S. Cashmark

ADDRESS 7675 Kindler Road, Laurel, Md. PHONE 725-5233

SPECIFICATIONS

DRAIN FIELD _____ DEPTH _____ FEET, BOTTOM AREA _____ SQ. FT.

SEEPAGE PITS _____ ABSORBENT SIDE-WALL AREA _____ SQ. FT.

SEPTIC TANK CAPACITY _____ GALLONS

FOR GARBAGE GRINDER, INCREASE DISPOSAL AREA 22% & TANK CAPACITY 50%.

OTHER REPAIR Call for inspection when ground is opened up and Sanitarian will recommend repair system.

5/24/74 AS PER PLAN 5 FT LONG 10 FT DEEP 2 FT WIDE
FILL WITH SF/STONE

3-21-86 ZUPA Plumbing Replacing CRACKING PIPE FROM ST TO DW w/ CAST IRON
FRENCH REPAIRED IN 1974 FAILING DW - EMPTY AT PRESENT S. C. C. P.
Palmer F. Wine DATE 5/21/74
PLANS APPROVED BY _____ DATE _____
MAY FIELD REPAIR OF SYSTEM IF DW NOT ACCEPTABLE

FILL SEPTIC TANK AND DISTRIBUTION BOX WITH WATER BEFORE CALLING FOR AN INSPECTION. COVER NO WORK UNTIL INSPECTED AND APPROVED.

NEITHER THE HOWARD COUNTY COMMISSIONERS NOR THE HEALTH DEPARTMENT IS RESPONSIBLE FOR THE SUCCESSFUL OPERATION OF ANY SYSTEM.

520023

**BUILDING PERMIT SIGNED
AND RETURNED**

10-7-04 B00150673-Deck

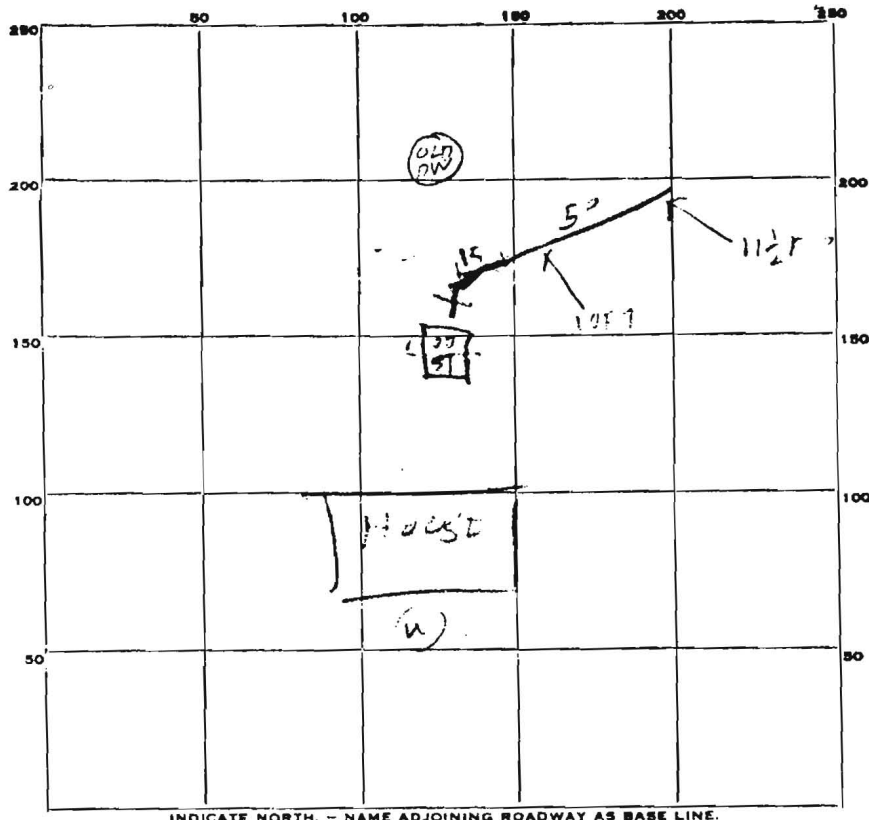

PERMIT CARD _____

SEPTIC TANK, LEVEL _____ CLEANOUTS _____

DISTRIBUTION BOX, LEVEL _____

TILE FIELD, DEPTH 10-11 1/2 FT. TRENCH WIDTH 2 FT.

GRAVEL DEPTH 6 1/2 IN. TOTAL LENGTH 50 FT.

NUMBER OF TRENCHES 1 TOTAL SIDE BOTTOM AREA 5.0

SEEPAGE PITS, INSIDE DIAMETER _____ FT. DEPTH BELOW INLET _____ FT.

ABSORBENT AREA _____ SQ. FT.

REMARKS 5/24/74 INLET ENTERS TRENCH 41' BELOW GRADE
TOP 4' IS CLAYISH BOT 6' IS SANDY
OLD DWY W.L. WORKED FOR 7' YEARS
WELL IN FRONT OF HOUSE PART OF 1914
5/24/74

DATE SYSTEM APPROVED _____ INSPECTOR [Signature]