

PLAT OF  
HOUSE LOCATIONS  
PARCEL B  
CHESTNUT HILLS  
NORTH ELECTION DIST.  
HOWARD COUNTY, MARYLAND  
SCALE 8 1/2" = 100' APR. 12, 1975

000142322  
6/11/63 Proposed  
Pole Building OK  
(50)

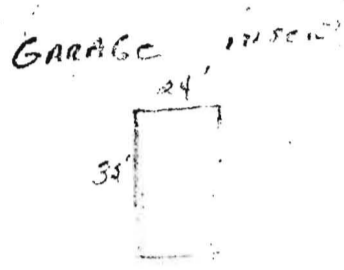
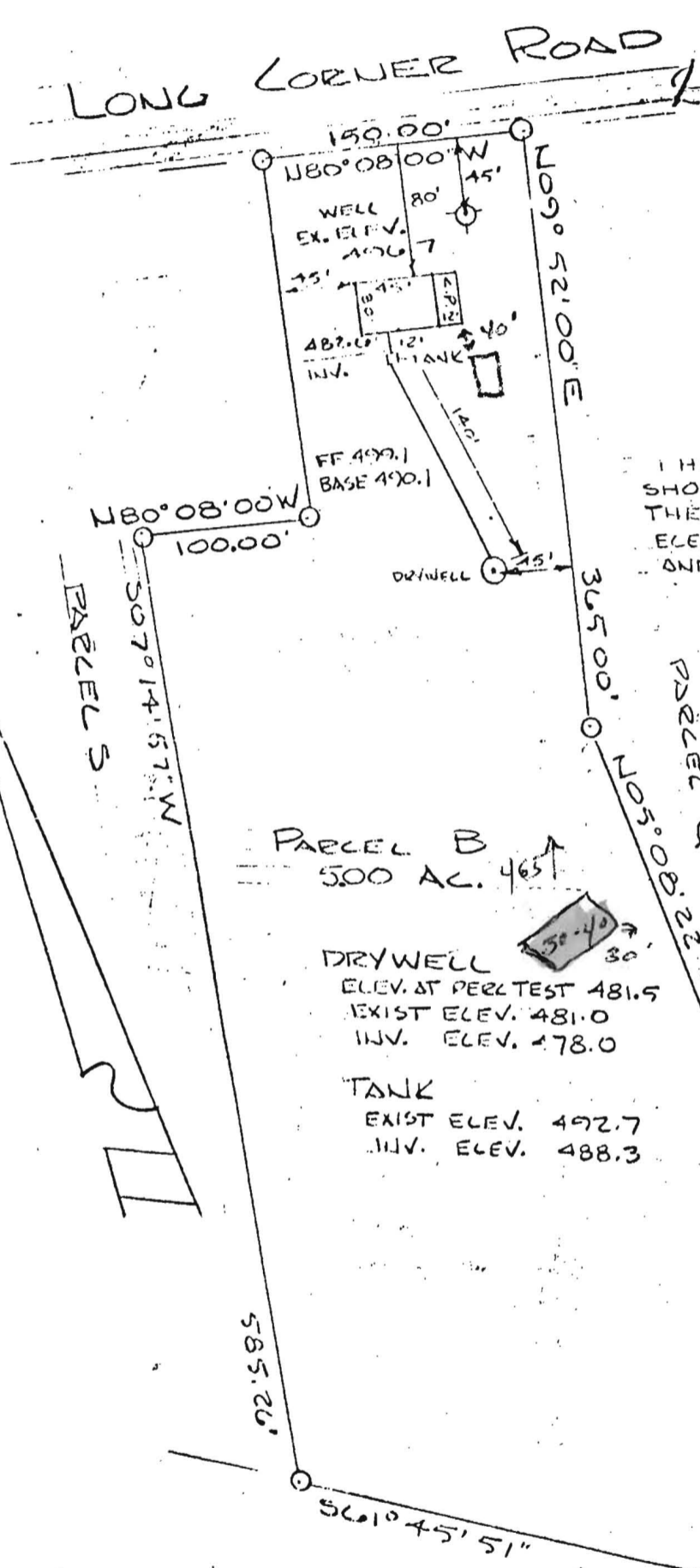

I HEREBY CERTIFY THAT THE PLAN SHOWN HEREON IS CORRECT AND THE ABOVE MEASUREMENTS AND ELEVATION DIFFERENCES ARE ACTUAL AND CORRECT FOR THIS PROPERTY.

*Elwood L. Renn*

ELWOOD L. RENN  
RPLS MD# 3383  
APR. 11, 1975



PARCEL B  
500 AC. 465±

DRYWELL  
ELEV. AT PERCTEST 481.5  
EXIST ELEV. 481.0  
INV. ELEV. 478.0

TANK  
EXIST ELEV. 492.7  
INV. ELEV. 488.3

RENN SURVEYS, INC  
Box 55  
DAMASCUS, MD.

*OK*  
*W. M. ...*  
*OP & Z*  
*W. M. ...*

Revised Garage Location



482.6  
 497.7  
 481.3  
 4.4

I HEREBY CERTIFY THAT THE PLAN SHOWN HEREON IS CORRECT AND THE ABOVE MEASUREMENTS AND ELEVATION DIFFERENCES ARE ACTUAL AND CORRECT FOR THIS PROPERTY.

*[Signature]*

ELWOOD L. ZENN  
 EPLS NO. 3399  
 APR. 14, 1977



PARCEL S  
 509° 14' 57" W  
 100.00'

PARCEL B  
 500 AC.

DRYWELL  
 ELEV. AT DEPT. TEST 481.9  
 PRIST. ELEV. 481.0  
 H.W. ELEV. 478.0

TANK  
 CRIST. ELEV. 492.7  
 H.W. ELEV. 482.3  
 9.4

PARCEL D  
 110° 50' 00" W  
 365.00'

approved site plan  
 & system installed per  
 this plan  
 10-10-19-77. S.H.

585.26'

561° 4' 51" W

581.40'

373.88'

PENN SURVEYS, INC  
 Box 55