

B 1 3076

SEQUENCE NO. (MDE USE ONLY)

STATE OF MARYLAND APPLICATION FOR PERMIT TO DRILL WELL

STATE PERMIT NUMBER

HO-94-3871 fill in this form completely

519595 please type

OWNER INFORMATION: Date Received (APA) 10-01-03, Owner Altiery Homes, 9017 Red Branch Road, Columbia MD 21045

LOCATION OF WELL: Howard COUNTY, Lime Kiln Road, SECTION 44 46, LOT 38, NEAREST TOWN Fulton, MILES FROM TOWN 1

DRILLER INFORMATION: Driller's Name Sandy B. Cochran, License No. MWD 120, Firm Name G. Edgar Harr Sons' Corp., Address 12047 Falls Road, Cockeysville 21030, Signature SB Cochran, Date 9/29/03

WELL INFORMATION: APPROX. PUMPING RATE 5 GAL. PER MIN., AVERAGE DAILY QUANTITY NEEDED 750 GAL. PER DAY, TAX MAP: 40 BLK: 23 PARCEL 490

USE FOR WATER (CIRCLE APPROPRIATE BOX): [D] DOMESTIC POTABLE SUPPLY & RESIDENTIAL IRRIGATION

NOT TO BE FILLED IN BY DRILLER HEALTH DEPARTMENT APPROVAL: Howard COUNTY, STATE SIGNATURE Mark Ripken, DATE ISSUED 01/23/04, EXP. DATE 1/23/05

METHOD OF DRILLING (circle one): BORED (or Augered), AIR-ROTary, AIR-PERcussion, CABLE, REVerse-ROTary

SHOW MAJOR FEATURES OF BOX & LOCATE WELL WITH AN X: 3/9/04 10:00 Am Graw, SOURCES OF DRILLING WATER 1. well, 2. Graw, WRITE THE BOX NUMBER FROM THE MAP HERE E 8102, N 4802

APPROXIMATE DEPTH OF WELL 300 FEET, APPROXIMATE DIAMETER OF WELL 6 INCH, NEAREST TOWN

REPLACEMENT OR DEEPEMED WELLS (CIRCLE APPROPRIATE BOX): [N] THIS WELL WILL NOT REPLACE AN EXISTING WELL

PERMIT NUMBER OF WELL TO BE REPLACED OR DEEPEMED (IF AVAILABLE) 41

Not to be filled in by driller (MDE OR COUNTY USE ONLY): APPROP. PERMIT NUMBER G, PERMIT No. HO-94-3871

SPECIAL CONDITIONS NOTE - APPROVING AUTHORITIES SHOULD USE SEPARATE SHEET IF NEEDED

FILE INQUIRY FORM

Property Address: 12738 Lime Kiln Rd

5/12/04

Telephone call to Mr. Neal Howe to discuss well issue. Plan does show the well is not in a direct drainage path of the SDA, however, Mr. Howe has informed me that the well is only 7' from the property line. This does not conform w/ 26.04.04.05. B(2)(i) ~~to~~ ~~allow~~ which states 10' from property line. Told Mr. Howe to either modify plat or re-drill well to obtain 10' sep. setback. STB

N55°01'19"E

256.34'

N85°02'44"E

W 1014 WELL LDT 37
406.36

SEPTIC RESERVE AREA

S34°58'51"E
218.20'

PROP. SRA

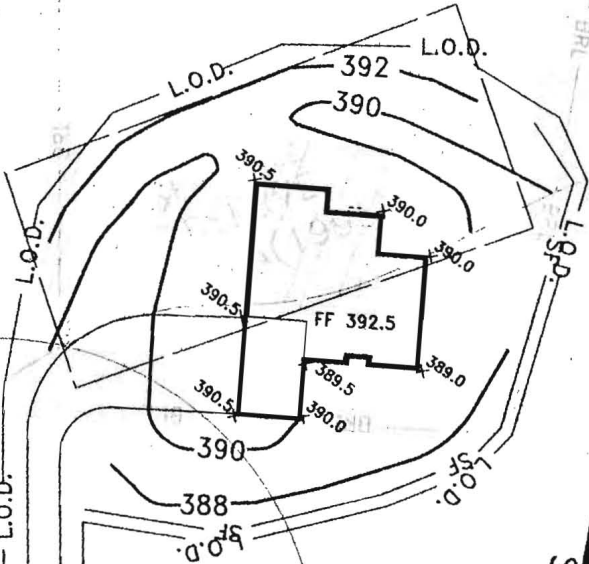

Well site OK
staked by surveyor
MR 12/8/04

LOT 38

Signed
PC 519693

LOT 37

LOT 36

S24°48'18"E
792.95'

DRIVEWAY GRADE 3-8%

S10°31'33"E
728.76'

373.60'

67-93.46'

25' WET