

APPLICATION

RE-TEST; PLATED SDA IMPACTED BY TOWELLING AC
PERCOLATION TESTING

A 47657
P _____

HOWARD COUNTY HEALTH DEPARTMENT
BUREAU OF ENVIRONMENTAL HEALTH
P.O. BOX 476 ELLICOTT CITY, MARYLAND 21043
TELEPHONE 461-9933

PREVIOUS COMPLAINT
PREVIOUS SUCCESSFUL
TESTS IN PROPOSED AREA

DISTRICT 5th
DATE 12/15/91
11/06/91

WATCH AT 11' APRIL 85
BUT APPROVED FOR SHALLOW SYSTEM
12/6/91 CWL

TO: THE COUNTY HEALTH OFFICER
ELLICOTT CITY, MARYLAND

I, HEREBY, APPLY FOR THE NECESSARY TEST IN ORDER TO CONSTRUCT (OR RECONSTRUCT) A SEWAGE DISPOSAL SYSTEM.

PROPERTY OWNER Potomac Electric Power Company

ADDRESS 1900 Pennsylvania Ave. N.W. Washington PHONE 202-872-3526
DC 20068

PROSPECTIVE BUYER _____

ADDRESS _____ PHONE _____

PROPERTY LOCATION:

SUBDIVISION Lime Kiln Valley LOT NO. 40

ROAD AND DESCRIPTION Brown Bridge Road and Lime Kiln Road

TAX MAP 40 PARCEL # _____

SIZE OF LOT 3.32 acres TYPE BLDG. Single Family Dwelling
(SINGLE FAMILY DWELLING OR COMMERCIAL)

THE SYSTEM INSTALLED UNDER THIS APPLICATION IS ACCEPTABLE ONLY UNTIL PUBLIC FACILITIES BECOME AVAILABLE. I FULLY UNDERSTAND THE

FEE CONNECTED WITH THE FILING OF THIS PERC TEST APPLICATION IS NON-REFUNDABLE UNDER ANY CIRCUMSTANCES. I ALSO AGREE TO COMPLY

WITH ALL M.O.S.H.A. REQUIREMENTS IN TESTING THIS LOT. R.B. Colless
(SIGNATURE OF APPLICANT)

APPROVED BY _____ FOR _____ DATE _____

REJECTED BY _____ FOR _____ DATE _____

HOLD PENDING FURTHER TESTS _____ DATE _____

REASONS FOR REJECTION OR HOLDING HOLD FOR WET SEASON FOLLOW-UP MR/RH 12/23/91

HD-216

THIS IS NOT A PERMIT

old 3
LOT 40

SOIL PROFILE

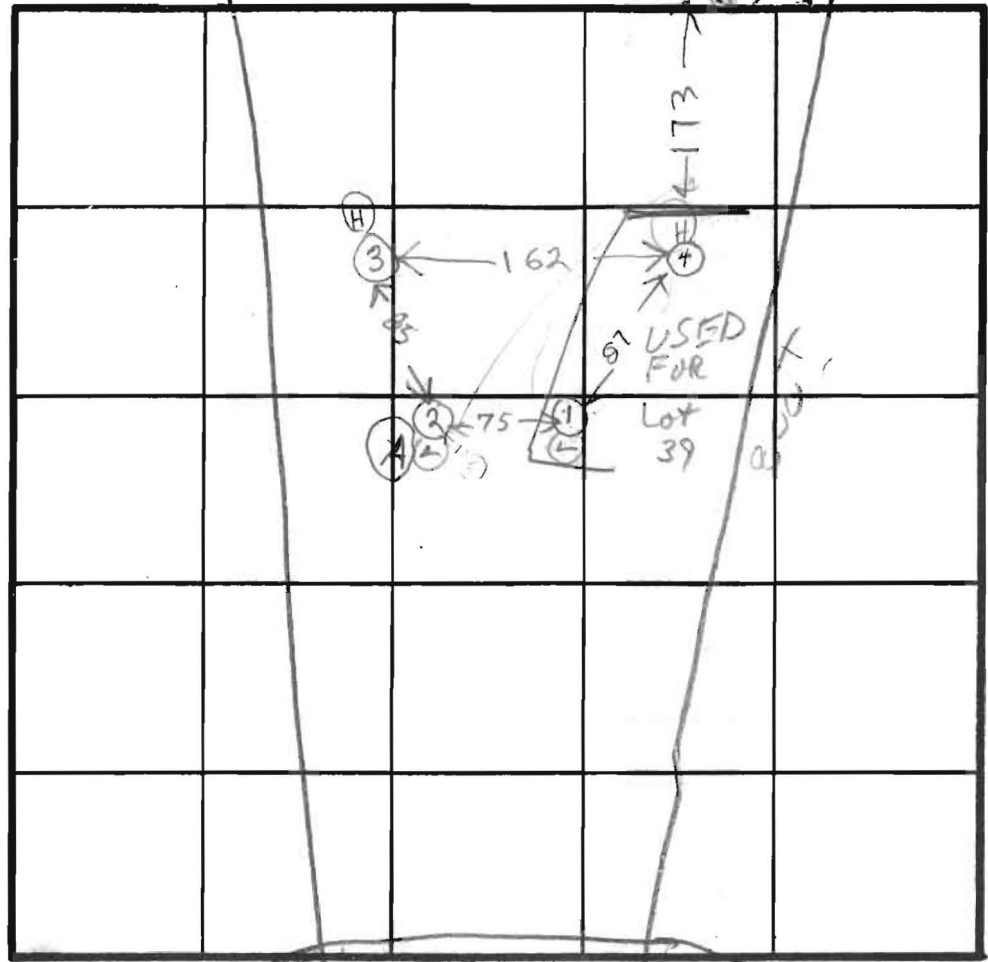
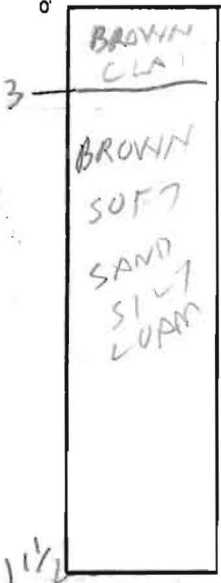

INDICATE NORTH - NAME ADJOINING ROADWAY AS BASE LINE.

LIME KILN RD

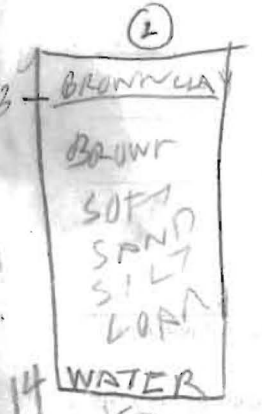

| DATE | TEST NO. | DEPTH | PRE-WET | | TEST - 1" DROP | | TIME | |
|----------|----------|-------|------------------------|------|----------------|------|------|--|
| | | | START | STOP | START | STOP | | |
| 12/20/91 | 1S | 3.5 | 1055 | 1100 | 1100 | 1115 | 5 | |
| | 1V | 11.5 | | | | | | |
| | 2S | 3.5 | 1057 | 1106 | 1106 | 1119 | 3 | |
| | 2V | 13 | WET SEASON WATER 14 FT | | | | | |
| | 3S | 3 | 1111 | 1112 | 1112 | 1113 | 1 | |
| | 3D | 7 | 1112 | 1113 | 1113 | | | |
| | 3V | 10.5 | OK | | | | | |
| | 4S | 3 | 1125 | 1130 | 1130 | 1140 | 10 | |
| | 4V | 12 | | | | | | |
| 3/12/92 | AV | 13 | 1249 | 1249 | DRY | | | |
| | | | | | | | | |
| | | | | | | | | |
| | | | | | | | | |

REMARKS: All Holes dug differently from Test Plat
 HOLES ② + ③ CONFIRMATION OF PREV. APPROVED AREA
 TYPE OF SOIL: All Hole (AV) IS VISUAL WET SEASON (PRILLER)
 TESTED BY: R.H. ALSO PRESENT: R. ALLEN