

APPLICATION

A 32472

SEWAGE DISPOSAL TESTING

STATE OF MARYLAND - DEPARTMENT OF HEALTH AND MENTAL HYGIENE

P _____

HOWARD COUNTY HEALTH DEPARTMENT
ENVIRONMENTAL HEALTH SERVICES
P. O. BOX 473 ELLICOTT CITY, MARYLAND 21043
TELEPHONE: 992-2330

DISTRICT 5th

DATE February 7, 1983

TO: THE COUNTY HEALTH OFFICER
ELLICOTT CITY, MARYLAND

I, HEREBY, APPLY FOR THE NECESSARY TEST IN ORDER TO CONSTRUCT (OR RECONSTRUCT) A SEWAGE DISPOSAL SYSTEM.

PROPERTY OWNER Grace A. E. Eisenhardt c/o Tracy, Schulte & Associates, Inc.

ADDRESS 8450 Baltimore National Pike, Suite 34 PHONE (301) 465-6105
Ellicott City, Md. 21043

PROPERTY LOCATION:

SUBDIVISION Child's Lime Kiln Valley LOT NO. 3

ROAD AND DESCRIPTION Brown Bridge Road at Lime Kiln

SIZE OF LOT 4.099 ~~6.926~~ Acres TYPE BLDG. N/A
(NUMBER OF BEDROOMS)

THE SYSTEM INSTALLED UNDER THIS APPLICATION IS ACCEPTABLE ONLY UNTIL PUBLIC FACILITIES BECOME AVAILABLE. I FULLY UNDERSTAND THE FEE CONNECTED WITH THE FILING OF THIS PERC TEST APPLICATION IS NON-REFUNDABLE UNDER ANY CIRCUMSTANCES. I ALSO AGREE TO COMPLY WITH ALL M.O.S.H.A. REQUIREMENTS IN TESTING THIS LOT.

James H. Tracy
(SIGNATURE OF APPLICANT)

APPROVED BY _____ FOR _____ DATE _____

REJECTED BY _____ FOR _____ DATE _____

HOLD PENDING FURTHER TESTS _____ DATE _____

REASONS FOR REJECTION OR HOLDING _____

THIS IS NOT A PERMIT

LOT 3

BACK

Seipent

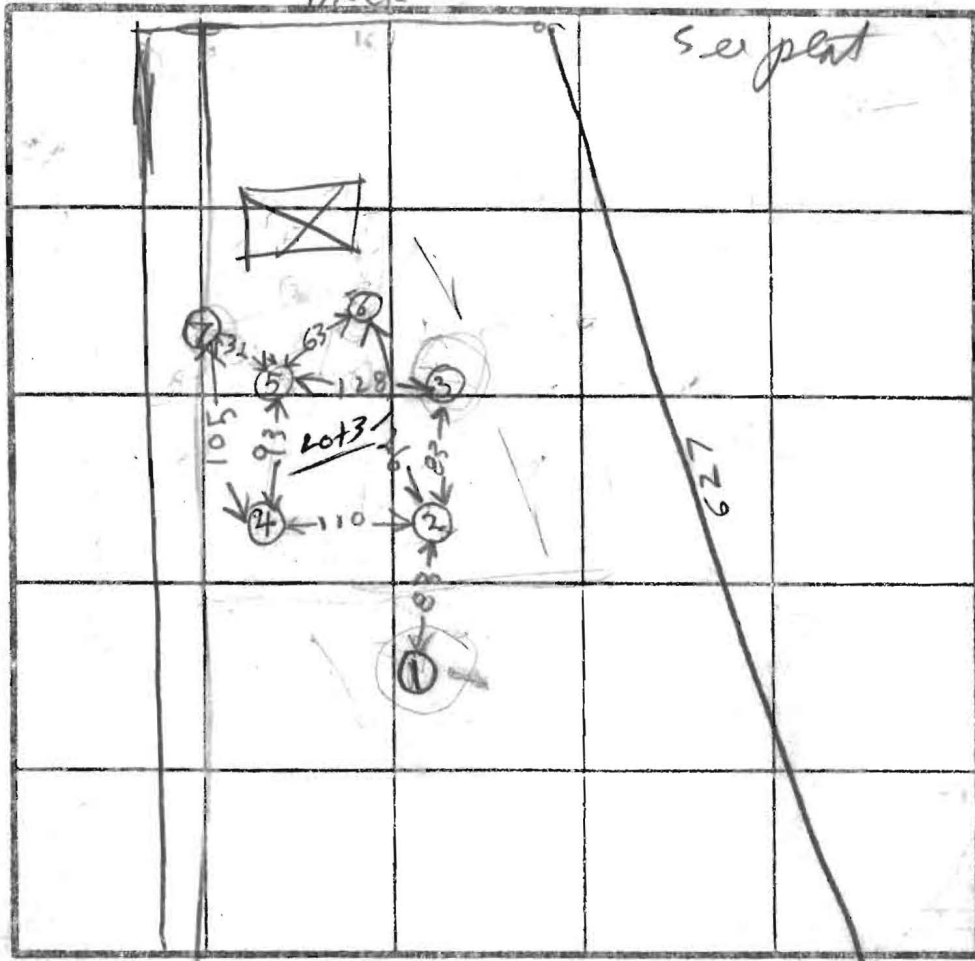

INDICATE NORTH - NAME ADJOINING ROADWAY AS BASE LINE

GMB2
SOIL PROFILE

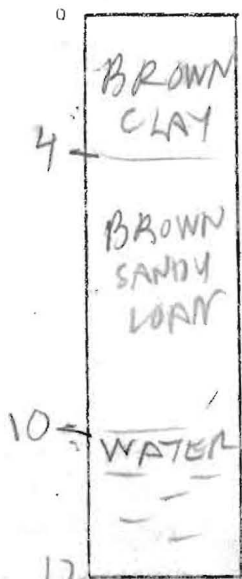

GMB2
5

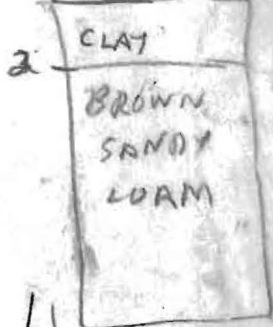

GMB2
2

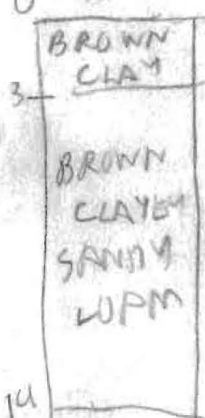

GMB2
3



DATE	TEST NO	DEPTH	PRE-WET		TEST - 1" DROP		TIME
			START	STOP	START	STOP	
3/14/82	1	12	WATER		16 FT		
	2S	4	125	136	136	200	24
	2D	9 1/2	126	143	143	200	17
	2V	14	LOOKS	OK	SLO		
	3S	3 1/2	138	215	little pore SLOW		
	3D	9 1/2	139	200	200	224	24
	3V	12 1/2	LOOKS	QUESTIONABLE			
	4S	3 1/2	205	208	208	218	10
	4D	9	205	208	208	218	10
	4V	12	LOOKS	OK			
	5S	3 1/2	215	218	218	221	3
	5D	8 1/2	222	238	238	304	26
3/14/82	5V	11	LOOKS	OK			
3/15/82	3M	5	1021	1056	little pore SLOW		

6" highest hole. Holes to elev. 100
 1 - LOWES
 4 - MEDIUM
 5 - HIGHEST
 3 - NEXT HIGH

Any depth 3
 4 to time
 I 3
 X-15mm

REMARKS: HOLE 1 IS HIGH HOLE ON SURVEYOR TEST PLAT

TYPE OF SOIL

TESTED BY: B. HODGES

ALSO PRESENT: PAULYKENNY
 CHISSLER

APPLICATION

SEWAGE DISPOSAL TESTING

STATE OF MARYLAND - DEPARTMENT OF HEALTH AND MENTAL HYGIENE

A 32472
P _____

HOWARD COUNTY HEALTH DEPARTMENT
ENVIRONMENTAL HEALTH SERVICES

P O BOX 473 ELLICOTT CITY, MARYLAND 21043
TELEPHONE: 992-2330

DISTRICT 5th

DATE February 7, 1983

TO: THE COUNTY HEALTH OFFICER
ELLICOTT CITY, MARYLAND

I, HEREBY, APPLY FOR THE NECESSARY TEST IN ORDER TO CONSTRUCT (OR RECONSTRUCT) A SEWAGE DISPOSAL SYSTEM.

PROPERTY OWNER Grace A. E. Eisenhardt c/o Tracy, Schulte & Associates, Inc.

ADDRESS 8450 Baltimore National Pike, Suite 34 PHONE (301) 465-6105
Ellicott City, Md. 21043

PROPERTY LOCATION:

SUBDIVISION Child's Limekiln Valley LOT NO. 3

ROAD AND DESCRIPTION Brown Bridge Road at Lime Kiln

SIZE OF LOT 4.099 ~~6.926~~ Acres TYPE BLDG. N/A
(NUMBER OF BEDROOMS)

THE SYSTEM INSTALLED UNDER THIS APPLICATION IS ACCEPTABLE ONLY UNTIL PUBLIC FACILITIES BECOME AVAILABLE. I FULLY UNDERSTAND THE FEE CONNECTED WITH THE FILING OF THIS PERC TEST APPLICATION IS NON-REFUNDABLE UNDER ANY CIRCUMSTANCES. I ALSO AGREE TO COMPLY WITH ALL M.O.S.H.A. REQUIREMENTS IN TESTING THIS LOT.

APPROVED BY F. Sherrill FOR Tracy DATE 11/21/84
(SIGNATURE OF APPLICANT)

REJECTED BY _____ FOR _____ DATE _____

HOLD PENDING FURTHER TESTS _____ DATE _____

REASONS FOR REJECTION OR HOLDING 3/15/83 PERC OK BUT HOLD FOR REVIEW (WATER)
RAH

THIS IS NOT A PERMIT

6
SOIL PROFILE

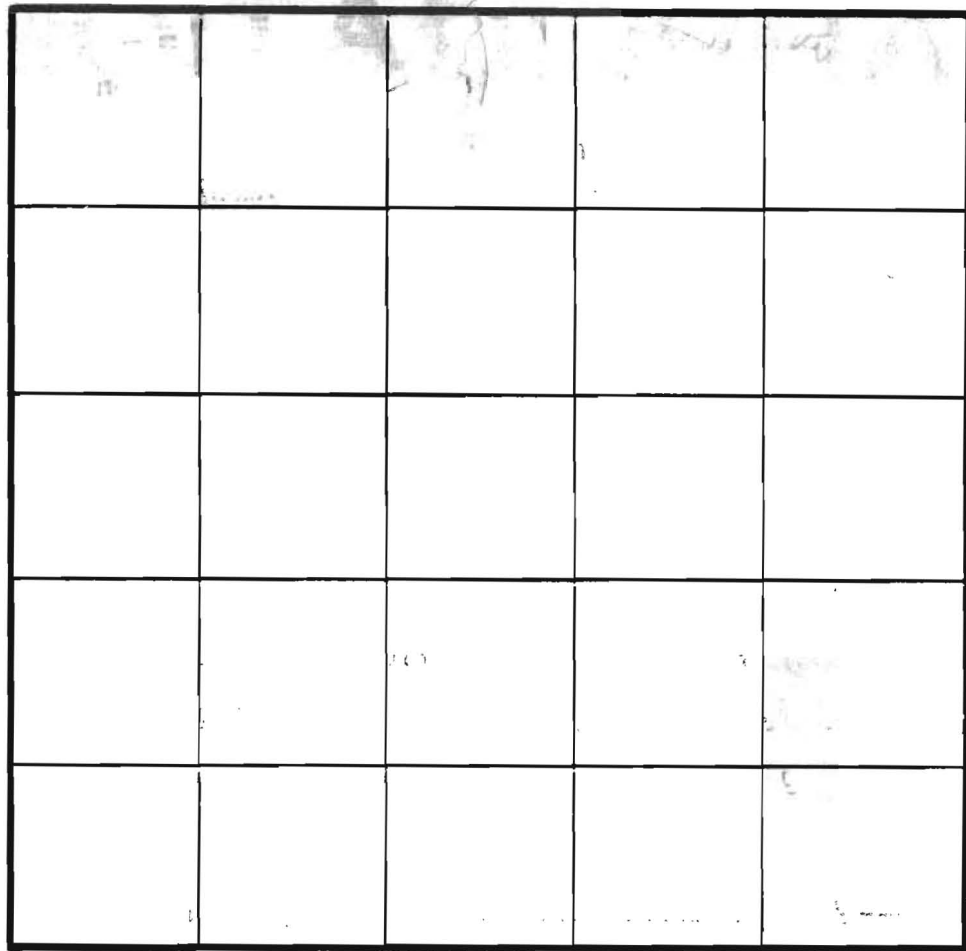

0
3
12 1/2
BROWN CLAY
TAN SANDY SILTY LOAM

INDICATE NORTH - NAME ADJOINING ROADWAY AS BASE LINE.

7

0
2
14 1/2
REDISH CLAY
TAN BROWN PINK SANDY LOAM

DATE	TEST NO.	DEPTH	PRE-WET		TEST - 1" DROP		TIME
			START	STOP	START	STOP	
3/15/83	65	4 1/2	1125	1148	1148	1210	22
	6D	9	1127	1134	1134	1141	9
	5V	12 1/2	LOOKS	OK			
	75	3 1/2	1202	1209	1208	1213	5
	7D	8	1202	1208	1208	1217	9
3/15/83	7V	12 1/2	LOOKS	OK			

REMARKS _____

TYPE OF SOIL _____

TESTED BY R. HODGES 3/15/83

ALSO PRESENT 3/15/83 PAULY KENNY SCHISSLER

EHL 12 1009

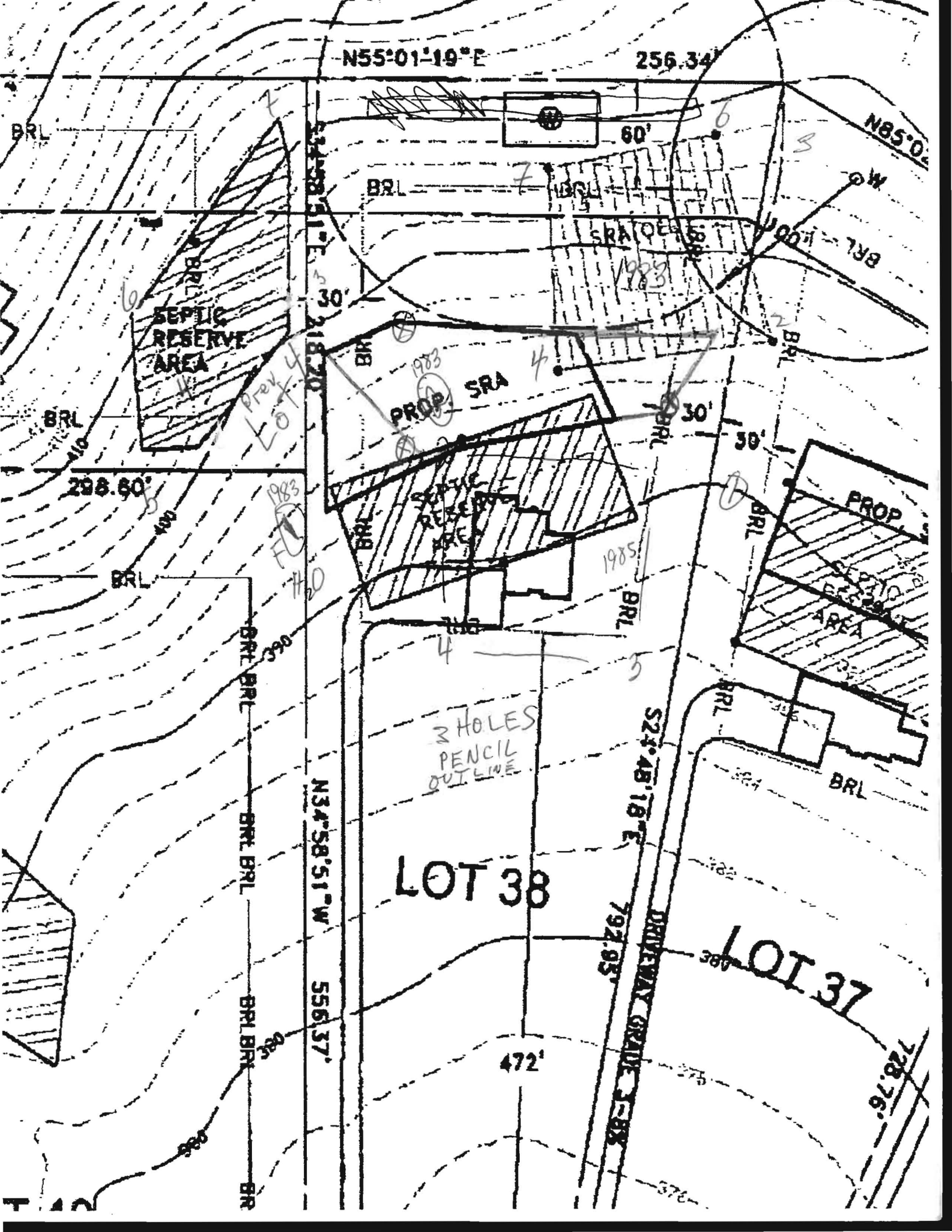

N55°01'19"E

256.34'

BRL

BRL

60'

N85°01'

SEPTIC RESERVE AREA

SRA

PROP. SRA

SEPTIC RESERVE AREA

PROP.

SEPTIC RESERVE AREA

LOT 38

LOT 37

3 HOLES
PENCIL
OUTLINE

DRIVEWAY GRADE 1-88

N34°58'51"W 556.37'

S24°48'18"E 792.95'

728.76'

472'

BRL

BRL

BRL

BRL

BRL

BRL

BRL

BRL

BRL

BRL

BRL

BRL

BRL

BRL

SEPTIC RESERVE AREA

SEPTIC RESERVE AREA

SEPTIC RESERVE AREA

298.60'

BRL

BRL

BRL

BRL

BRL

BRL

BRL

BRL

BRL

BRL

BRL

BRL

BRL

BRL

BRL

BRL

BRL

BRL

BRL

BRL

BRL

BRL

BRL

BRL

BRL

BRL

BRL

BRL

BRL

BRL

BRL

BRL

BRL

BRL

BRL

BRL

BRL

BRL

BRL

BRL

BRL

BRL

BRL

BRL

BRL

BRL

BRL

BRL

BRL

BRL

BRL

BRL

BRL

BRL

BRL

BRL

BRL

BRL

BRL

BRL

BRL

BRL

BRL

BRL

BRL

BRL

BRL

BRL

BRL

BRL

BRL

BRL

BRL

BRL

BRL

BRL

BRL

BRL

BRL

BRL

BRL

BRL

BRL

BRL

BRL

BRL

BRL

BRL

BRL

BRL

BRL

BRL

BRL

BRL

BRL

BRL

BRL

BRL

BRL

BRL

BRL

BRL

BRL

BRL

BRL

BRL

BRL

BRL

BRL

BRL

BRL

BRL

BRL

BRL

BRL

BRL

BRL

BRL

BRL

BRL

BRL

BRL

BRL

BRL

BRL

BRL

BRL

BRL

BRL

BRL

BRL

BRL

BRL

BRL

BRL

BRL

BRL

BRL

BRL

BRL

BRL

BRL

BRL

BRL

BRL

BRL

BRL

BRL

BRL

BRL

BRL

BRL

BRL

BRL

BRL

BRL

BRL

BRL

BRL

BRL

BRL

BRL

BRL

BRL

BRL

BRL

BRL

BRL

BRL

BRL

BRL

BRL

BRL

BRL

BRL

BRL

BRL

BRL

BRL

BRL

BRL

BRL

BRL

BRL

BRL

BRL

BRL

BRL

BRL

BRL

BRL

BRL

BRL

BRL

BRL

BRL

BRL

BRL

BRL

BRL

BRL

BRL

BRL

BRL

BRL

BRL

BRL

BRL

BRL

BRL

BRL

BRL

BRL

BRL

BRL

BRL

BRL

BRL

BRL

BRL

BRL

BRL

BRL

BRL

BRL

BRL

BRL

BRL

BRL

BRL

BRL

BRL

BRL

BRL

BRL

BRL

BRL

BRL

BRL

BRL

BRL

BRL

BRL

BRL

BRL

BRL

BRL

BRL

BRL

BRL

BRL

BRL

BRL

BRL

BRL

BRL

BRL

BRL

BRL

BRL

BRL

BRL

BRL

BRL

BRL

BRL

BRL

BRL

BRL

BRL

BRL

BRL

BRL

BRL

BRL

BRL

BRL

BRL

BRL

BRL

BRL

BRL

BRL

BRL

BRL

BRL

BRL

BRL

BRL

BRL

BRL

BRL

BRL

BRL

BRL

BRL

BRL

BRL

BRL

BRL

BRL

BRL

BRL

BRL

BRL

BRL

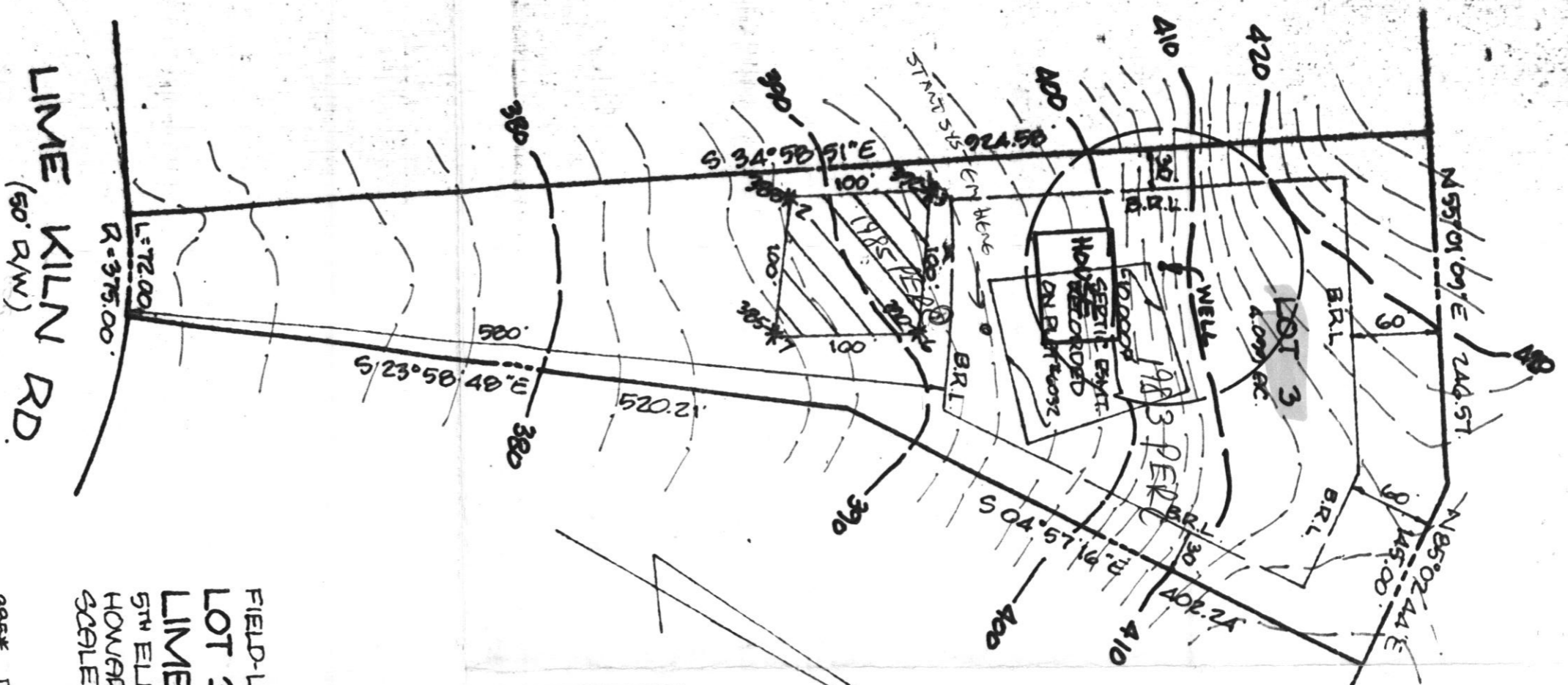

6/19/85
Well S, J. S.
J. S.

APPROVED: FOR PRIVATE WATER & PRIVATE SEWERAGE SYSTEMS, HOWARD COUNTY HEALTH DEPARTMENT

COUNTY HEALTH OFFICER DATE

LIME KILN RD
(50' R/W)

FIELD-LOCATED PERC TEST PLAT
LOT 3, SECTION 1, AREA 1
LIME KILN VALLEY PLAT NO. 6032
5TH ELECTION DISTRICT
HOWARD COUNTY, MARYLAND
SCALE: 1" = 100'
REV. 6.14.85

385* DESIGNATES FIELD-LOCATED PERC TEST & ELEVATION.
THE LOTS SHOWN HEREON COMPLY WITH THE MINIMUM OWNERSHIP WIDTH & LOT AREA AS REQUIRED BY THE MD. STATE DEPT. OF HEALTH & MENTAL HYGIENE.

THIS AREA DESIGNATES A PRIVATE SEWERAGE EASEMENT OF 10,000' & AS REQUIRED BY THE MD. STATE DEPT. OF HEALTH & MENTAL HYGIENE FOR INDIVIDUAL SEWERAGE DISPOSAL. IMPROVEMENTS OF ANY KIND IN THIS AREA ARE RESTRICTED UNTIL PUBLIC SEWER IS AVAILABLE. THESE EASEMENTS SHALL BECOME NULL & VOID UPON CONNECTION TO A PUBLIC SEWERAGE SYSTEM. THE COUNTY HEALTH OFFICER SHALL HAVE THE AUTHORITY TO GRANT VARIANCES FOR ENCROACHMENTS INTO THE PRIVATE SEWERAGE EASEMENT. RECORDATION OF A MODIFIED SEWERAGE EASEMENT PLAT SHALL NOT BE NECESSARY.

SUBJECT PROPERTY ZONED "R" PER 193/77 COMPREHENSIVE ZONING PLAN.



Scott Shenberger 5/10/85 6/14/85
G. SCOTT SHENBERGER
PROPERTY LINE SURVEYOR #245
SHENBERGER & LANE
8450 BALTO. NATIONAL PIKE
ELLICOTT CITY, MD. 21043
(301) 461-9563