

Altieri Homes

12726 Linc Kille Road

Highland, Md.

D1 From tank to corner of Home = 55'

D2 From tank to corner of tank = 37'

D3 From tank to septic tank = 50'

D4 From tank to septic easement = 135'

D5 From Tank to well = 280'

Scale is 1" = 50'

9/22/04
Plan to scale
KN

B00150414
1000 GAL UG UP TANK

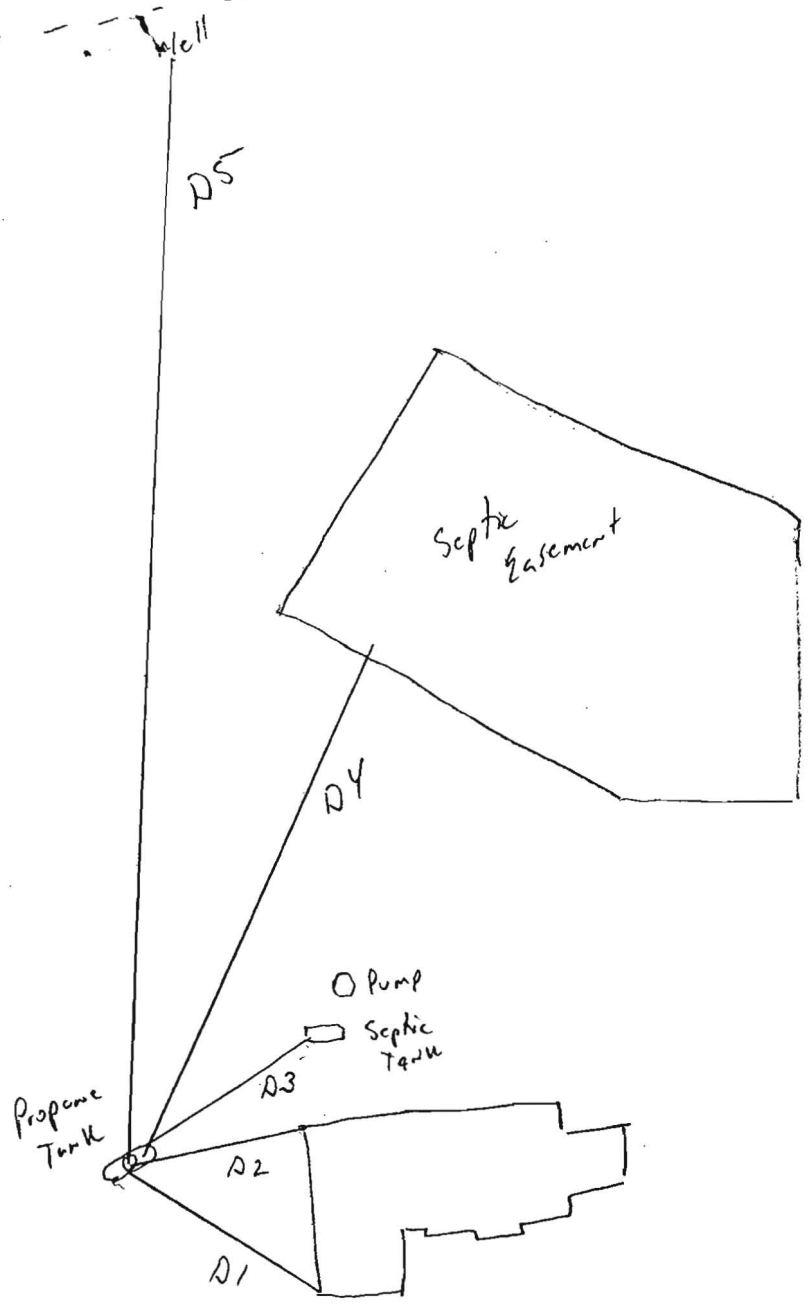

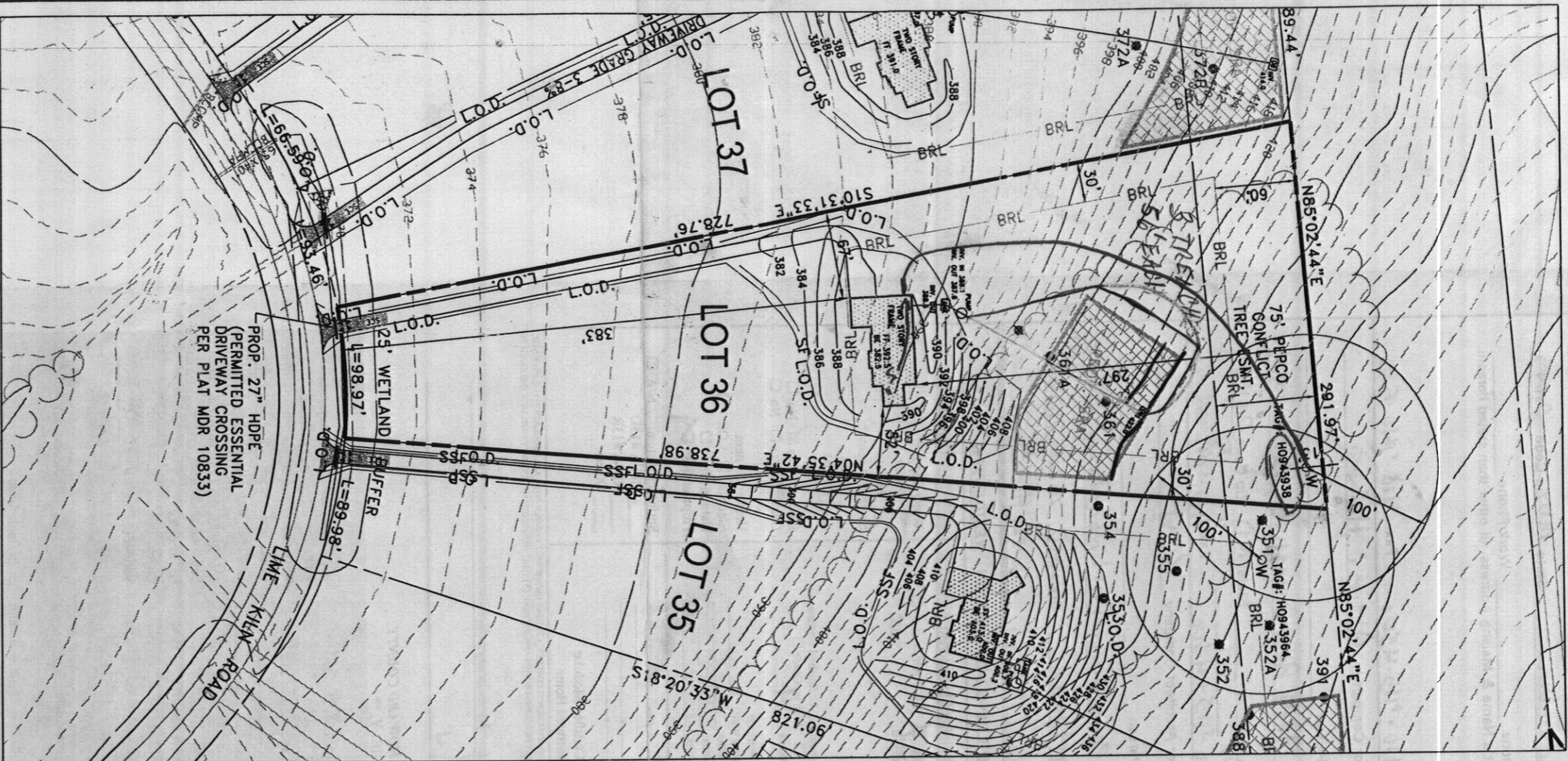

SCALE: 1"=100'

TOPOGRAPHY PROVIDED BY
HOWARD COUNTY

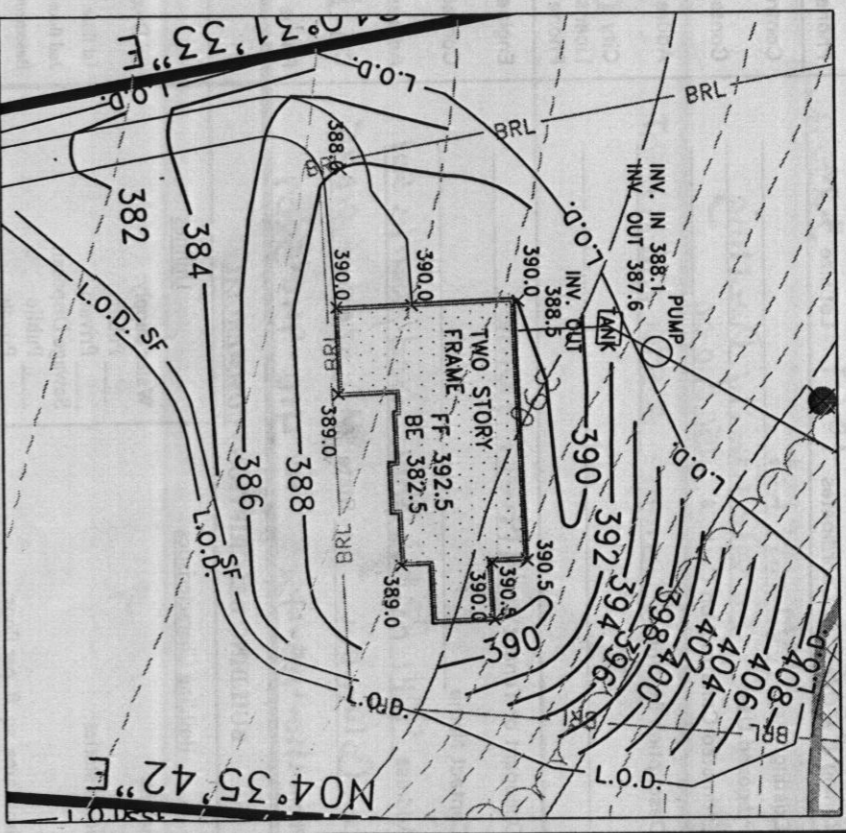

HOUSE INSERT

SCALE: 1"=50'

LEGEND

— 396 —	EXISTING CONTOUR
— 396 —	PROPOSED CONTOUR
⊗	EXISTING WELL
⊗	PROPOSED WELL
▨	PROPOSED SEPTIC RESERVE AREA
— BRL —	BUILDING RESTRICTION LINE
— L.O.D. —	LIMIT OF DISTURBANCE
— S.F. —	PROPOSED SILT FENCE PER H.C.S.C.D. DETAIL E-15
—	PROPOSED SCE PER H.C.S.C.D. DETAIL F-17-3

NOTE

1. DRIVEWAY CONSTRUCTION SHALL DISTURB ONLY THAT WHICH CAN BE BACKFILLED AND STABILIZED AT THE END OF EACH WORKING DAY.
2. EJECTOR PUMP BASEMENT
3. THE WELL LOCATION SHOWN ON THIS PLAN (TAG #H0943938) HAS BEEN FIELD LOCATED BY KCW ENGINEERING TECHNOLOGIES PROFESSIONAL LAND SURVEYOR(S). THE PERMIT WAS APPROVED BY HOWARD COUNTY HEALTH DEPT.

PAVING SPECIFICATIONS
3" BIT CONC.
6" CR-6

OWNER
POTOMAC ELECTRIC POWER CO.
1900 PENNSYLVANIA AVE. N.W.
WASHINGTON D.C. 20068

BUILDER
ALTIERI HOMES, INC.
9017 RED BRANCH ROAD, SU1. 201
COLUMBIA, MD 21045

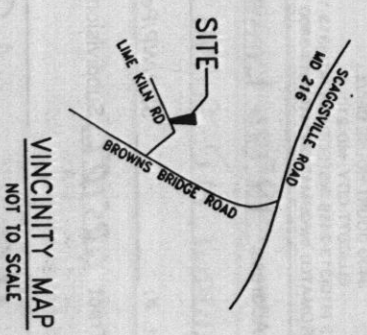

ENGINEERING
TECHNOLOGIES

KCW Engineering Technologies, Inc.

3106 Lord Baltimore Drive, Suite 110

Baltimore, Maryland 21244

Tele (410) 281-0033

Fax (410) 281-1065

www.KCW-ET.com

PLAT TO ACCOMPANY BUILDING PERMIT

FOR

LIME KILN VALLEY

LOT 36, 12226 LIME KILN ROAD

SCALE: AS SHOWN
MARCH 18, 2004

PLAT REFERENCE: MDR 10883
ELECTION DISTRICT - 5
HOWARD CO., MARYLAND

HOWARD COUNTY
 PERMIT APPLICATION

PERMIT NUMBER
 000146981

G 0785

Building Address 18736 Lime Kiln Road
 Suite/Apt. #: Highland, MD 20719 SDP/WP/Petition #: _____
 Census Tract 005102 Subdivision Lime Kiln Valley
 Section 410 Area _____ Lot 36
 Tax Map 490 Parcel 490 Grid 23
 Zoning R806 Map Coordinates 1864 Lot size 3.2562 ac
 Existing Use Vacant Lot
 Proposed Use Single Family Dwelling
 Estimated Construction Cost \$ 850000.00
 Description of Work Custom - 3 story full bsmt

Property Owner's Name Altieri Homes
 Address 9019 Red Branch Rd; Suite 201
 City Columbia State MD Zip Code 21045
 Home Phone _____ Work Phone _____
 Applicant's Name & Mailing Address, (if other than stated hereon): _____
 Phone 410-415-4500 Fax 410-140-5501
 Contractor Company Altieri Homes
 Contact Person _____
 Address 9019 Red Branch Rd; Suite 201
 City Columbia State MD Zip Code 21045
 License No. _____
 Phone 410-415-4500 Fax 410-140-5501
 Engineer or Architect Company RCW
 Contact Person _____
 Address 306 Loft Balthinors Drive; Suite 110
 City Baltimore State MD Zip Code 21244
 Phone 410-831-6033 Fax 410-831-1005

BUILDING DESCRIPTION - COMMERCIAL

Building Characteristics
 Height: _____
 No. of stories: _____
 Gross area, sq. ft. per floor: _____
 Use group: _____
 Construction type:
 Reinforced Concrete _____
 Structural Steel _____
 Masonry _____
 Wood Frame _____
 State Certified Modular _____

Utilities
 Water Supply: _____
 Public _____
 Private _____
 Sewage Disposal:
 Public _____
 Private _____
 Electric Yes No
 Gas Yes No
 Heating System:
 Electric Oil
 Natural Gas
 Propane Gas
 Sprinkler system: N/A
 Full _____
 Partial _____
 Other Suppression _____
 # of Heads _____

BUILDING DESCRIPTION - RESIDENTIAL

Building Characteristics
 SF Dwelling SF Townhouse
 Depth _____ Width _____
 1st floor: _____
 2nd floor: _____
 Basement: _____
 Finished Basement Unfinished Basement
 Crawlspace Slab on Grade
 No. of Bedrooms 4
 Multi-family dwellings:
 No. of efficiency units: _____
 No. of 1 BR units: _____
 No. of 2 BR units: _____
 No. of 3 BR units: _____
 Other Structure: _____
 Dimensions: _____
 Footings: _____
 Roof: _____
 State Certified Modular _____
 Manufactured Home _____

Utilities
 Water Supply: _____
 Public _____
 Private _____
 Sewage Disposal:
 Public _____
 Private _____
 Electric Yes No
 Gas Yes No
 Heating System:
 Electric Oil
 Natural Gas
 Propane Gas
 Sprinkler system: N/A
 NFPA #13D _____
 NFPA #13R _____
 Other: _____

THE UNDERSIGNED HEREBY CERTIFIES AND AGREES AS FOLLOWS: (1) THAT THE SITE IS AUTHORIZED TO MAKE THIS APPLICATION; (2) THAT THE INFORMATION IS CORRECT; (3) THAT HE/SHE WILL COMPLY WITH ALL REGULATIONS OF HOWARD COUNTY WHICH ARE APPLICABLE THEREBY; (4) THAT HE/SHE WILL PERFORM NO WORK ON THE ABOVE REFERENCED PROPERTY NOT SPECIFICALLY DESCRIBED IN THIS APPLICATION; (5) THAT HE/SHE GRANTS COUNTY OFFICIALS THE RIGHT TO ENTER ON TO THIS PROPERTY FOR THE PURPOSE OF INSPECTING THE WORK PERMITTED AND POSTING NOTICES.

Applicant's Signature Altieri Homes
 Title/Company _____

Print Name John P. Altieri
 Date _____

Checks payable to: **DIRECTOR OF FINANCE OF HOWARD COUNTY**
 ** PLEASE WRITE NEATLY AND LEGIBLY **
FOR OFFICE USE ONLY.

AGENCY	DATE	SIGNATURE APPROVAL	PROPERTY ID#
Land Development DPZ			61254
State Highways			
Building Official			
Dev. Engineering DPZ			
Health			
Fire Protection			
Is Sediment Control approval required prior to issuance?	YES <input checked="" type="checkbox"/> NO <input type="checkbox"/>		
CONTINGENCY CONSTRUCTION START	<input type="checkbox"/>		
ONE STOP SHOP	<input type="checkbox"/>		
Distribution of Copies:	White: Building Official	Green: LDD, DPZ	Yellow: DED, DPZ
		Pink: Health	Gold: SHA
Information PERMIT FRM			Accepted by: _____

СМЛ ЗЕМОН ВЕЛТ ЛА
 105.112.0009 НОМВЯРЬ СЕН ТЮС
 24015 ОМ АЙМВУЛОС

YB DEVIDEY YH9AR0090T
 YTHUOC ORAWOH

68801 СДМ ЗЕМОН ВЕЛТ ЛА
 5 - ТУИТГИД НОРТ СЕЛЭ
 ДВАУТРАМ .00 ОРАВОН
 ТИМРЭЭ ДИЛГИЙВ УИАЧМОСДА ОУ ТАГУ
 РОФ
 УЕЛЛАВ ИЛИ ЭМИЛ
 ДАОР ИЛИ ЭМИЛ 85Т5Т ,88 ТОЛ

011 оише ,авиД еромилс8 броД 80
 АА5Т5 бнелысМ ,еи
 6800-188 (011) 987
 6800-188 (011) X67
 HOWARD COUNTY HEALTH DEPT.
 BUREAU OF ENVIRONMENTAL HEALTH
 ДИРЭЭИДИЯ
 ЗИДОЛОНХДТ

RECEIVED

JUN 15 2004