

HOWARD COUNTY PERMIT APPLICATION

PERMIT NUMBER
B00147498 MEL

Building Address 12720 Lime Kiln Road
Highland, MD 20770
 Suite/Apt. #: _____ SDP/WP/Petition #: _____
 Census Tract 108502 Subdivision Lime Kiln
 Section _____ Area _____ Lot 35
 Tax Map 40 Parcel _____ Grid 28
 Zoning _____ Map Coordinates 18C7 Lot size 3.8

Existing Use Vacant Lot
 Proposed Use Single Family Dwelling
 Estimated Construction Cost \$ 225,000.00
 Description of Work Custom 2 story, full bsmt

Occupant or Tenant Altieri Homes
 Contact Name _____
 Address 9017 Red Branch Rd, Suite 201
 City Columbia State MD Zip Code 21045
 Phone 410-715-4500 Fax 410-7140-5809

Property Owner's Name Altieri Homes
 Address 9017 Red Branch Rd, Suite 201
 City Columbia State MD Zip Code 21045
 Home Phone _____ Work Phone _____
 Applicant's Name & Mailing Address, (if other than stated hereon):

 Phone 410-715-4500 Fax 410-7140-5809

Contractor Company Altieri Homes
 Contact Person _____
 Address 9017 Red Branch Rd, Suite 201
 City Columbia State MD Zip Code 21045
 License No. _____
 Phone 410-715-4500 Fax 410-7140-5809

Engineer or Architect Company KCN
 Contact Person _____
 Address 3106 Lord Baltimore Drive
 City Baltimore State MD Zip Code 21244
 Phone 410-251-0033 Fax 410-251-1165

BUILDING DESCRIPTION - COMMERCIAL

Building Characteristics	Utilities
Height: _____	Water Supply: _____ Public _____ Private _____
No. of stories: _____	Sewage Disposal: _____ Public _____ Private _____
Gross area, sq. ft. per floor: _____	Electric Yes <input type="checkbox"/> No <input type="checkbox"/> Gas Yes <input type="checkbox"/> No <input type="checkbox"/>
Use group: _____	Heating System: _____ Electric <input type="checkbox"/> Oil <input type="checkbox"/> Natural Gas <input type="checkbox"/> Propane Gas <input type="checkbox"/>
Construction type: _____ Reinforced Concrete _____ Structural Steel _____ Masonry _____ Wood Frame _____	Sprinkler system: N/A <input type="checkbox"/> Full _____ Partial _____ Other Suppression _____ # of Heads _____
State Certified Modular _____	

BUILDING DESCRIPTION - RESIDENTIAL

Building Characteristics	Utilities
SF Dwelling <input checked="" type="checkbox"/> SF Townhouse <input type="checkbox"/> Depth _____ Width _____	Water Supply: _____ Public _____ Private <input checked="" type="checkbox"/>
1st floor: _____	Sewage Disposal: _____ Public _____ Private <input checked="" type="checkbox"/>
2nd floor: _____	Electric Yes <input type="checkbox"/> No <input type="checkbox"/> Gas Yes <input type="checkbox"/> No <input type="checkbox"/>
Basement: _____	Heating System: _____ Electric <input type="checkbox"/> Oil <input type="checkbox"/> Natural Gas <input type="checkbox"/> Propane Gas <input type="checkbox"/>
Finished Basement <input type="checkbox"/> Unfinished Basement <input checked="" type="checkbox"/>	Sprinkler system: N/A <input type="checkbox"/> NFPA #13D _____ NFPA #13R _____ Other: _____
Crawl space <input type="checkbox"/> Slab on Grade <input type="checkbox"/>	
No. of Bedrooms <u>4</u>	
Multi-family dwellings: _____	
No. of efficiency units: _____	
No. of 1 BR units: _____	
No. of 2 BR units: _____	
No. of 3 BR units: _____	
Other Structure: _____	
Dimensions: _____	
Footings: _____	
Roof: _____	
State Certified Modular _____ Manufactured Home _____	

THE UNDERSIGNED HEREBY CERTIFIES AND AGREES AS FOLLOWS: (1) THAT HE/SHE IS AUTHORIZED TO MAKE THIS APPLICATION; (2) THAT THE INFORMATION IS CORRECT; (3) THAT HE/SHE WILL COMPLY WITH ALL REGULATIONS OF HOWARD COUNTY WHICH ARE APPLICABLE THERETO; (4) THAT HE/SHE WILL PERFORM NO WORK ON THE ABOVE REFERENCED PROPERTY NOT SPECIFICALLY DESCRIBED IN THIS APPLICATION; (5) THAT HE/SHE GRANTS COUNTY OFFICIALS THE RIGHT TO ENTER ONTO THIS PROPERTY FOR THE PURPOSE OF INSPECTING THE WORK PERMITTED AND POSTING NOTICES.

Applicant's Signature [Signature]
 Title/Company _____

Print Name K. Pinheiro for D. Altieri
 Date _____

Checks payable to: **DIRECTOR OF FINANCE OF HOWARD COUNTY**
 ** PLEASE WRITE NEATLY AND LEGIBLY **
 - FOR OFFICE USE ONLY -

AGENCY	DATE	SIGNATURE APPROVAL
Land Development, DPZ		
State Highways		
Building Official		
Dev. Engineering, DPZ	<u>6/18/04</u>	<u>Mark Riffkin</u>
Health		
Fire Protection		

Is Sediment Control approval required prior to issuance?
 YES NO

CONTINGENCY CONSTRUCTION START:
 ONE STOP SHOP:

DPZ SETBACK INFORMATION

Front: _____
 Rear: _____
 Side: _____
 Side St.: _____
 All minimum setbacks met? YES NO
 Is Entrance Permit required? YES NO
 Historic District? YES NO
 Lot Coverage for NewTown Zone _____
 SDP/Red-line approval date _____

PROPERTY ID#: 60692
 Filing fee \$ 100.00
 Permit fee \$ _____
 Excise tax \$ _____
 Add'l per. fee \$ _____
 TOTAL FEES \$ _____
 Sub-total paid \$ _____
 Balance due \$ _____
 Check # 64663
 Validation # 45-37
 Accepted by [Signature]

Distribution of Copies - White: Building Official Green: LDD, DPZ Yellow: DED, DPZ Pink: Health Gold: SHA

T: forms/ PERMIT FRM

Rev. 5/17/00

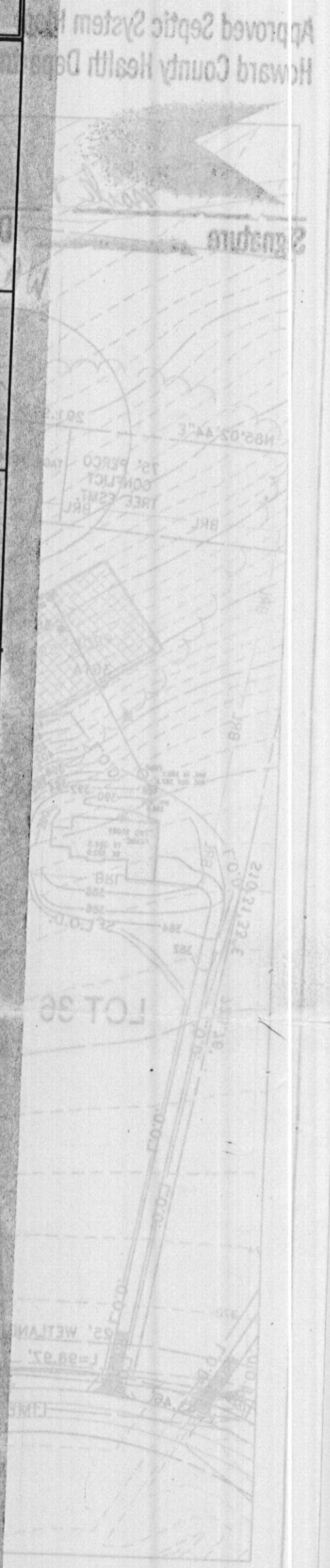

ALTIERI HOMES, INC.
 9017 RED BRANCH ROAD, SUITE 201
 COLUMBIA, MD 21045

PLAT TO ACCOMPANY BUILDING PERMIT
 FOR
 LIME KILN VALLEY
 LOT 35, LIME KILN ROAD

PLAT REFERENCE: MDR 10883
 ELECTION DISTRICT - 3
 HOWARD CO., MARYLAND

SCALE: AS SHOWN
 JUNE 14, 2004

Engineering Technologies, Inc.
 3106 Lord Baltimore Drive, Suite 110
 Baltimore, Maryland 21244
 (410) 281-0033
 Fax (410) 281-1065
 www.KCW-ET.com

RECEIVED

JUN 15 2004

HOWARD COUNTY HEALTH DEPT.
 BUREAU OF ENVIRONMENTAL HEALTH

ENGINEERING TECHNOLOGIES

TOPOGRAPHY PROVIDED BY
 HOWARD COUNTY

12-9-04 py-site
 insp. LP tank 51'
 to septic tank
 OK

(KN)

off 12' property line
 prepare tank to sept. - 50'

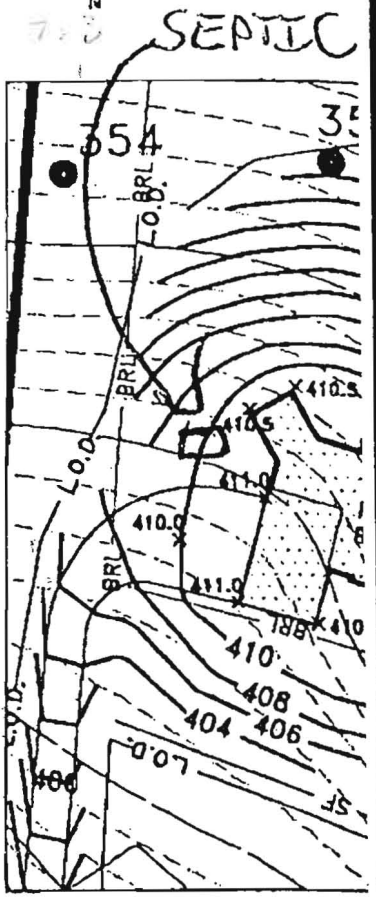
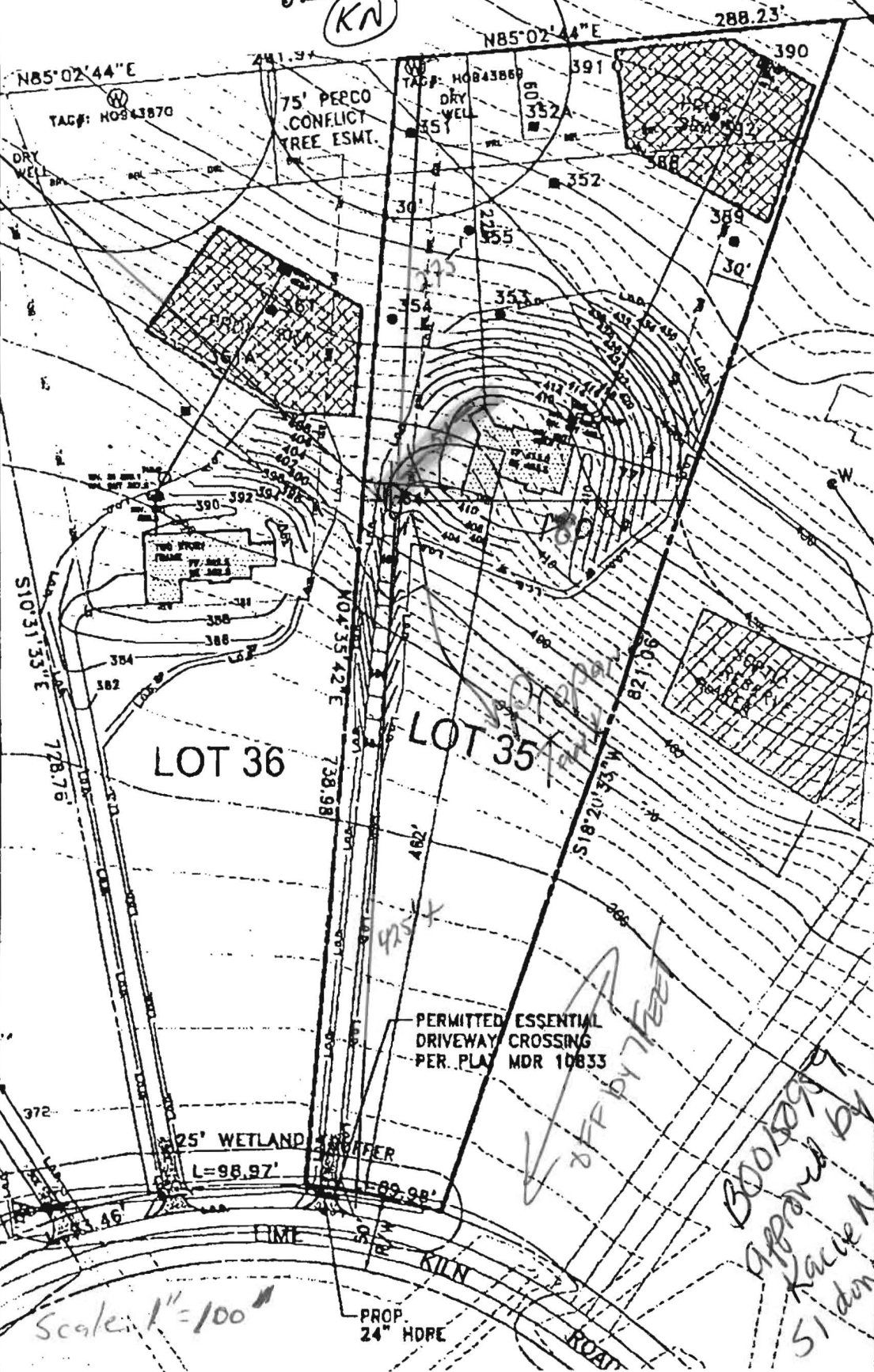

11-9-04
 SEE ATTACHED FOR YOUR CONVENIENCE
 NEED 10' DISTANCE TO S.T.
 6' 10' TO WELL LINE
 HOUS SCAI
 LEGEN
 396 —
 396 —
 ⊗
 (W)
 [Hatched Box]
 — BRL —
 — L.O.D. —
 — S.F. —
 NOTE
 1. DRIVEWAY CONSTRUC ONLY THAT WHICH C STABILIZED AT THE I DAY.
 2. EJECTOR PUMP BASE
 3. THE WELL LOCATION

Scale: 1" = 100'