

I CERTIFY THAT THE ABOVE MEASUREMENTS ARE ACTUAL AND CORRECT FOR THIS PROPERTY.

SIGNED: Stephen C. Barnhart RPLS. 168
STEPHEN C. BARNHART RPLS. *168

SCALE: 1" = 50'
MARCH 22, 1991

THE PURPOSE OF THIS PLAT IS TO SHOW THE LOCATION OF THE IMPROVEMENTS ON THE PROPERTY AS MONUMENTED. EXACT PROPERTY CORNERS HAVE NOT BEEN ESTABLISHED OR SET. WE ASSUME NO RESPONSIBILITY OR LIABILITY FOR ANY RIGHTS-OF-WAY OR EASEMENTS, RECORDED OR UNRECORDED, NOT APPEARING ON THE RECORD PLAT AND/OR MENTIONED IN THE TITLE DEED REFERRED TO HEREON.

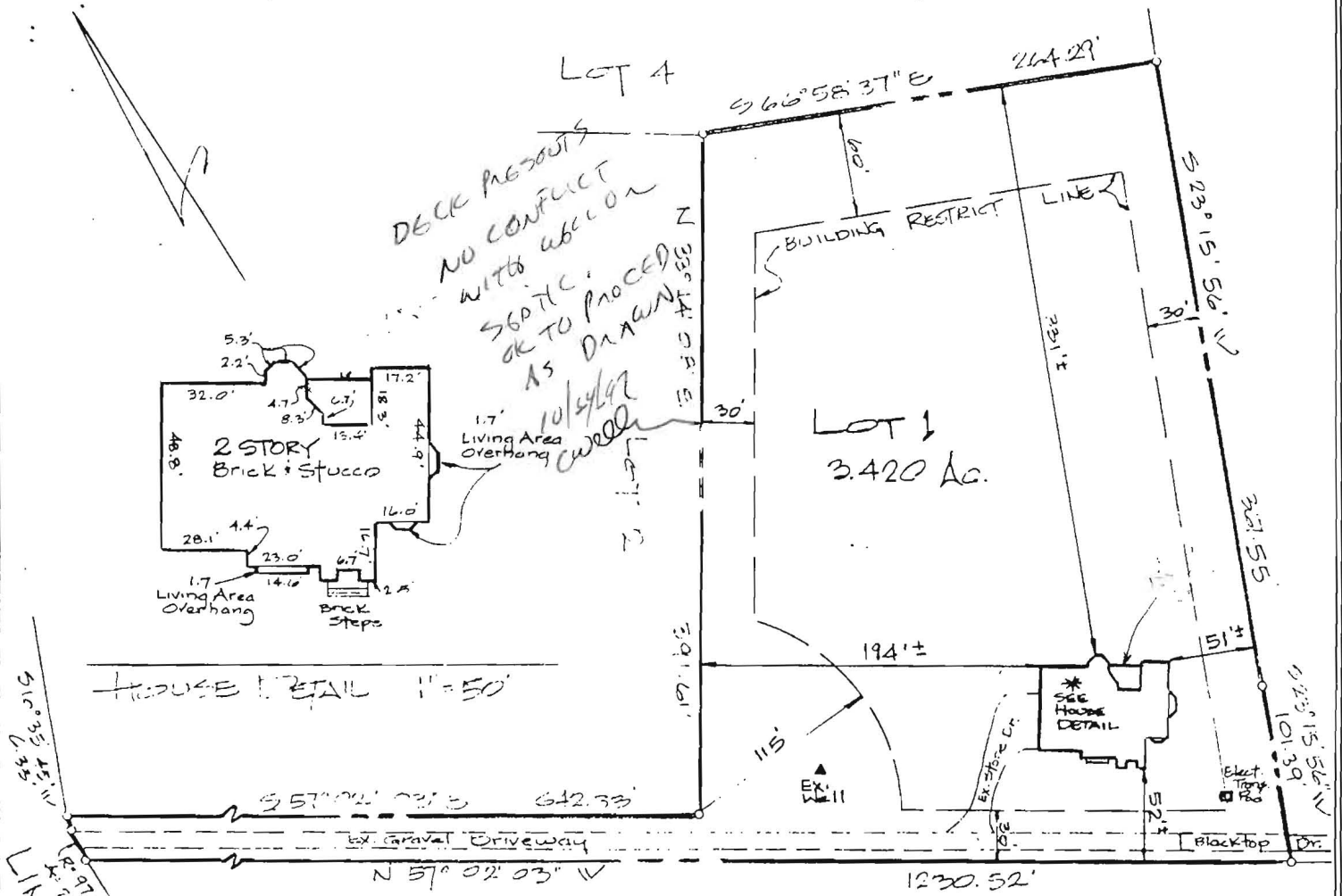

LINDEN CHAPEL ROAD
 510° 55' 15" W
 1975.00
 4.20.01

the property shown hereon is owned by
 Hanpapuram K. & Shubha N. Ramapriyan
 by deed dated Nov. 30, 1989 and recorded
 among the land Records of Howard County
 in Liber 2104 Folio 309.



LOCATION SURVEY OF
 LOT 1 (Known as #11860 Linden Chapel Rd.)

"CHAPEL WOODS II" PLAT No.
 CMP 9012

5th ELECTION DISTRICT HOWARD CO., MD

PREPARED BY

Date: July 17, 1991 Scale: 1"=100'
 updated: March 31, 1992

STEPHEN C. BARNHART, R.P.L.S. #168
 surveying & land planning

P.O. Box 244
 FINKSBURG, MARYLAND 21040
 (410) 861-8730