

10/21/03 10:30 11/21/04

PUB. SEWER STATUS VERIFIED BY mlb
N/A

ISSUE DATE: 9/25/2003

APPROVAL DATE: 5/26/04

PERMIT INDEXED

P 519590-A

A REPAIR

ON-SITE SEWAGE DISPOSAL SYSTEM HOWARD COUNTY HEALTH DEPARTMENT BUREAU OF ENVIRONMENTAL HEALTH

04-323726

Fogles Septic Clean, Inc IS PERMITTED TO INSTALL ALTER

ADDRESS: 580 Obrecht Rd, Sykesville PHONE NUMBER: 410-795-5670

SUBDIVISION: _____ LOT NUMBER: _____

ADDRESS: 1503 Long Corner Road PROPERTY OWNER: Judith Wise

SEPTIC TANK CAPACITY (GALLONS): Min 1000

PUMP CHAMBER CAPACITY (GALLONS): —

NUMBER OF BEDROOMS: 3

SQUARE FEET PER BEDROOM: 300

LINEAR FEET OF TRENCH REQUIRED: 121.5 4 using new design criteria
changed on 1/2/04

TRENCHES:	Trench to be <u>2</u> feet wide. Inlet <u>10</u> feet below original grade. Bottom maximum depth <u>6</u> feet below original grade. Effective area begins at <u>4</u> feet below original grade. <u>6</u> feet of stone below distribution pipe.
LOCATION:	
PURPOSE:	Septic system has failed. Call for inspection when the ground is opened so sanitarian can recommend repair.

PLANS APPROVED: [Signature] DATE: 10/21/03

- NOTE: PERMIT VOID AFTER 2 YEARS
- NOTE: CONTRACTOR RESPONSIBLE FOR SCHEDULING A PRE-CONSTRUCTION INSPECTION FOR ALL INSTALLATIONS
- NOTE: WATERTIGHT SEPTIC TANKS REQUIRED
- NOTE: ALL PARTS OF SEPTIC SYSTEM SHALL BE 100 FEET FROM ANY WATER WELL
- NOTE: MANHOLE RISERS REQUIRED ON ALL SEPTIC TANKS AND PUMP CHAMBERS

NEITHER THE HOWARD COUNTY COUNCIL NOR THE HEALTH DEPARTMENT IS RESPONSIBLE FOR THE SUCCESSFUL OPERATION OF ANY SYSTEM PERMITTEE RESPONSIBLE FOR OBTAINING FINAL APPROVAL ON THIS PERMIT CALL 410-313-2640 FOR INSPECTION OF SEPTIC SYSTEM

P519590-A

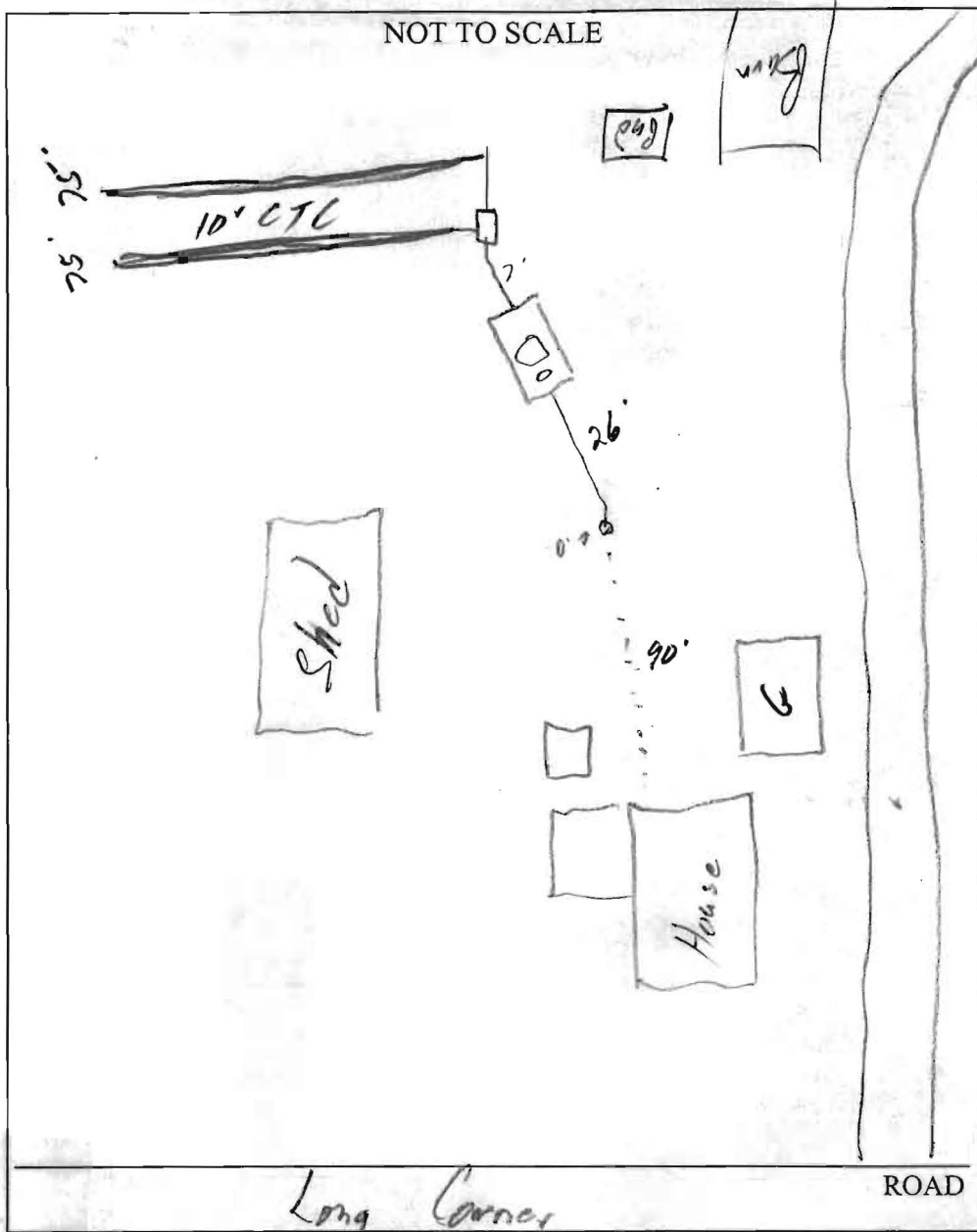

TRENCH/DRAINFIELD DATA		
WIDTH	INLET	BOTTOM
2'	4'	10'
NUMBER OF TRENCHES	2	
TOTAL LENGTH	150'	
ABSORPTION AREA	900 sq	
DISTRIBUTION BOX LEVEL	✓	
DISTRIBUTION BOX BAFFLE	✓	
DISTRIBUTION BOX PORT	✓	

SEPTIC TANK DATA	
SEPTIC TANK 1 LEVEL	✓
CAPACITY	1000 GAL
SEAM LOC	Top
TANK LID DEPTH	6"
BAFFLES	✓
BAFFLE FILTER	—
MANHOLE LOC	Center
6" PORT LOC	Front
WATERTIGHT TEST	✓
SEPTIC TANK 2 LEVEL	—
CAPACITY	— GAL
SEAM LOC	—
TANK LID DEPTH	—
BAFFLES	—
BAFFLE FILTER	—
MANHOLE LOC	—
6" PORT LOC	—
WATERTIGHT TEST	—

PRE-CONSTRUCTION

Install per specs

INSTALLATION

1/2/04 Tank set, 1 trench installed Contractor to send completed drawing. Old tank pumped, collapsed, filled in. (SO) 5/26/04 - Contractor faxed drawing of "as built." All work completed (SO)

FINAL INSPECTOR

[Signature]

DATE OF APPROVAL

5/26/04

