

APPLICATION

PERCOLATION TESTING

A 50225M

P _____

HOWARD COUNTY HEALTH DEPARTMENT
BUREAU OF ENVIRONMENTAL HEALTH
3525-H ELLICOTT MILLS DRIVE/ELLICOTT CITY, MARYLAND 21043
TELEPHONE: 313-2640

DISTRICT _____

DATE _____

TO: THE COUNTY HEALTH OFFICER
ELLICOTT CITY, MARYLAND

I HEREBY APPLY FOR THE NECESSARY TEST PRIOR TO APPLICATION FOR PERMIT TO CONSTRUCT (OR RECONSTRUCT) A SEWAGE DISPOSAL SYSTEM.

PROPERTY OWNER Mario Mannarell

ADDRESS C/O Land Design + Development
12805 Hickory Ridge Rd PHONE 743-2100

AGENT OR PROSPECTIVE BUYER Mara Reich

ADDRESS _____ PHONE _____

PROPERTY LOCATION:

SUBDIVISION Vineyards at Cattail Creek LOT NO. 1133

ROAD AND DESCRIPTION Route 97

TAX MAP 21 PARCEL # 2,132,220 + 211

SIZE OF LOT 1 ± acres TYPE BLDG. SFD
(SINGLE FAMILY DWELLING OR COMMERCIAL)

THE SYSTEM INSTALLED UNDER THIS APPLICATION IS ACCEPTABLE ONLY UNTIL PUBLIC FACILITIES BECOME AVAILABLE. I FULLY UNDERSTAND THE FEE CONNECTED WITH THE FILING OF THIS PERC TEST APPLICATION IS NON-REFUNDABLE UNDER ANY CIRCUMSTANCES. I ALSO AGREE TO COMPLY WITH ALL M.O.S.H.A. REQUIREMENTS IN TESTING THIS LOT.

Myal Reich
(SIGNATURE OF APPLICANT)

APPROVED BY _____ FOR _____ DATE _____

DISAPPROVED BY _____ FOR _____ DATE _____

HOLD PENDING FURTHER TESTS _____

REASONS FOR REJECTION OR HOLDING _____

PERCOLATION TEST PLAT/PRELIMINARY PLAT - TITLE OR I.D. # Vineyards at CC SP-96-11 DATE 2-28-96

SITE DEVELOPMENT PLAN/FINAL PLAT - TITLE OR I.D. # _____ DATE _____

THIS IS NOT A PERMIT

A50225M

Now #11

COUNTY #
LOT #1
SOIL PROFILE
Hole ①

0'-4'9"
clay
4'-9"

LOAM

9'

SOIL PROFILE
Hole ④

0'-5'
clay
5'-

LOAM

9'

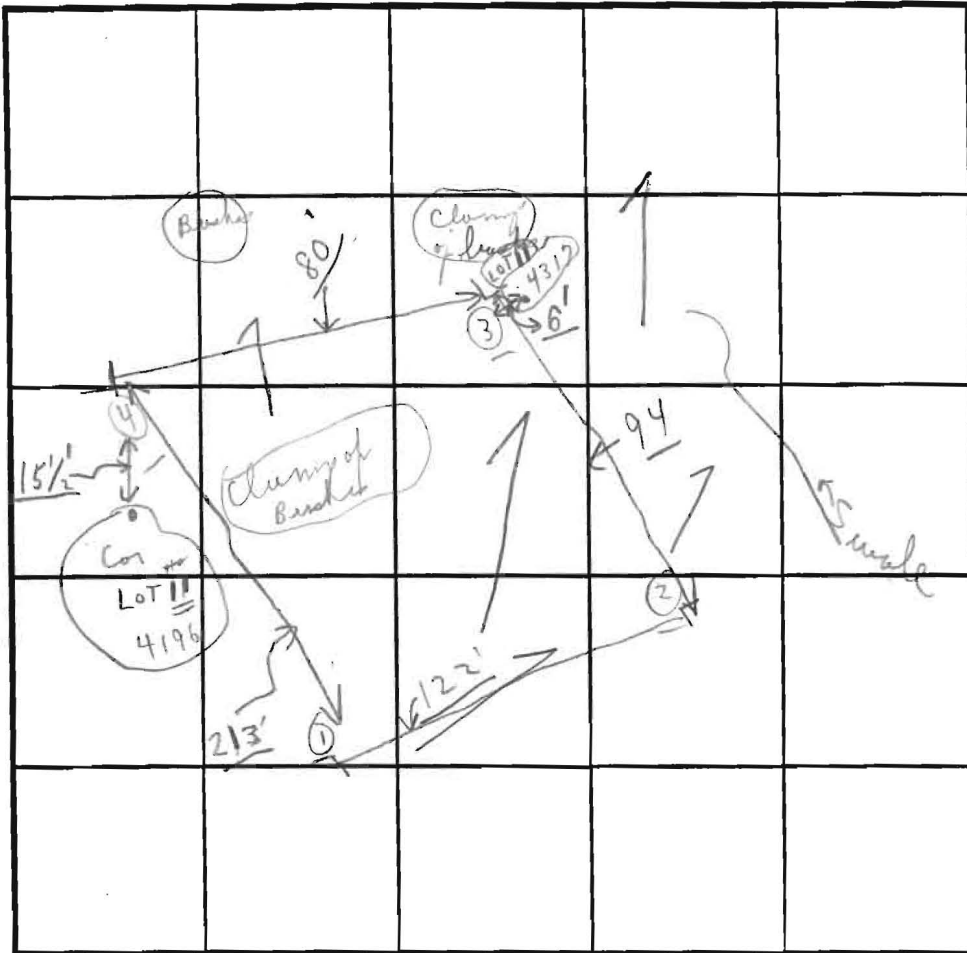

INDICATE NORTH - NAME ADJOINING ROADWAY AS BASE LINE.

Hole ②

0-4 1/2
clay
4 1/2'

Sandstone
40%
LOAM
60%

8'-8"

Hole ③

0-4 1/2
clay
4 1/2'

LOAM

DATE	TEST NO.	DEPTH	PRE-WET		TEST - 1" DROP		TIME
			START	STOP	START	STOP	
9/9/94	①	4'-9"	10:29	10:31	10:31	10:34	2 ⁺ _{in}
Fin	No test	9'	(LOAM)				
	②	4 1/2'	10:33	10:34	10:34	10:36	2 _{in}
	No test	8'-8"			Sandstone 40% LOAM	60%	solid
	③	4 1/2'	10:37	10:39	10:39	10:41	1 1/2 ⁺ _{in}
	4317	9' 3"			LOAM		=
	④	5'	10:42	10:43	10:43	10:45	2 ⁺ _{in}
	4196	9'			LOAM		

REMARKS Test in open; tests per above, tests high
 TYPE OF SOIL LOAM
 TESTED BY C.B. ALSO PRESENT Same as yesterday
 TRENCH DESIGN DATA: AVERAGE PERCOLATION TIME _____ TRENCH WIDTH _____
 INLET DEPTH _____ MAXIMUM BOTTOM DEPTH _____ SQ. FT./BEDROOM _____
 (shallow only)

to

9'-3"

SP-96-11

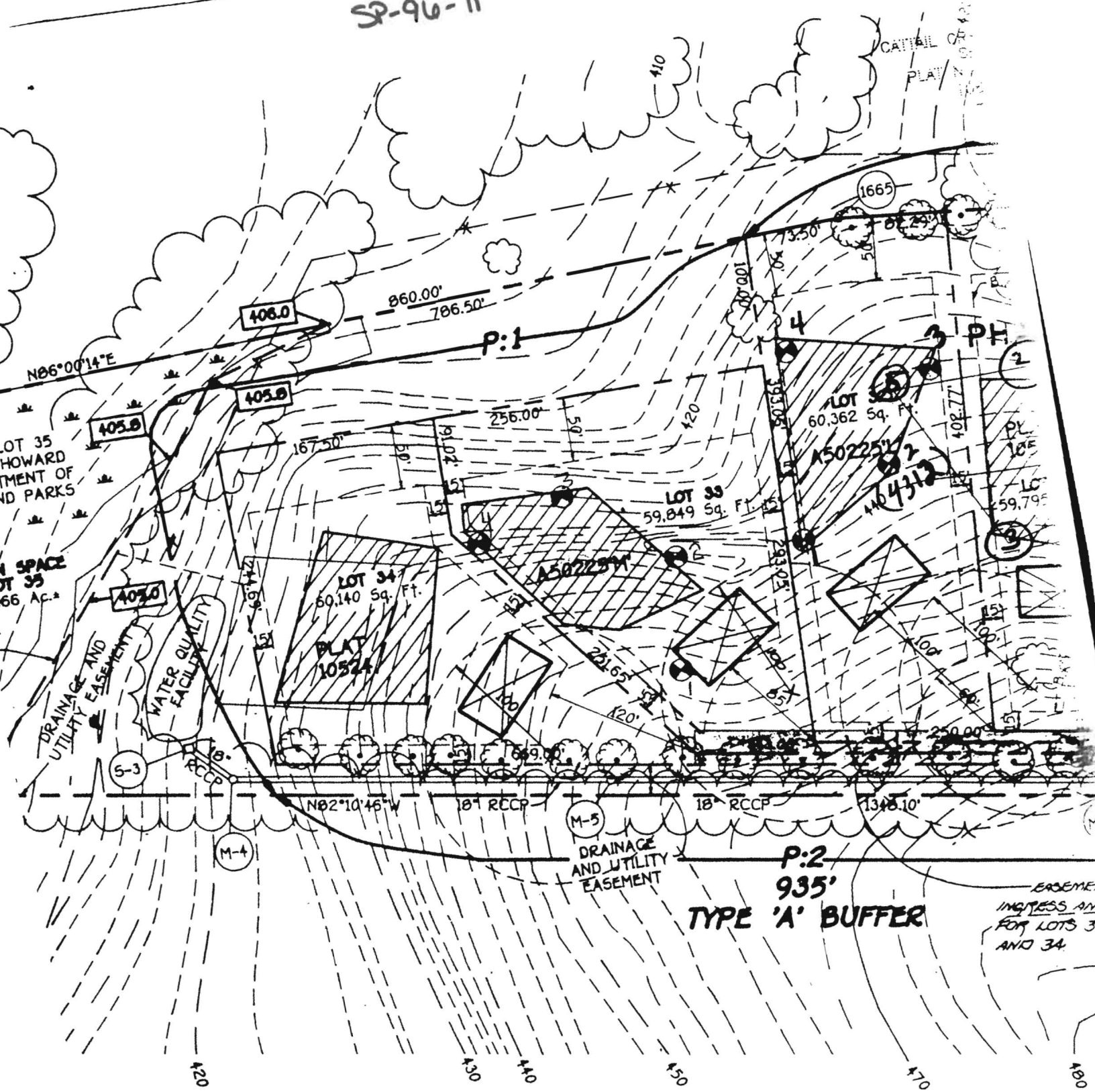

PROPERTY OF
 J. GARRETT REILLY
 LIBER 257, FOLIO 518
 123.87 Ac.*
 RC-DEC

EASEMENT
 OF INGRESS AND
 EGRESS FOR LOTS 33
 AND 34

Pnt-Pnt	Radius	Arc	Delta	Tangent	Chord Bearing and Distance
2489-2535	25.00'	30.77'	70°31'44"	17.68'	S46°54'54"E 28.87'
2536-2489	50.00'	95.53'	109°28'16"	-----	-----

PARCEL 'B'
 CAPITAL CREEK COUNTRY CLUB
 SECTION 2
 PLAT No. 1105

E 395631.195
 (METRIC)
 E 1298000
 N 584750
 N 178232.158
 (METRIC)



FOREST CONSERVATION AREA *3
 (AFFORESTATION)
 AREA = 0.868 AC.*

Open Space
 Lot 19
 3.966 Ac.*

EXISTING WETLANDS
 PLAT No. 10524

EXISTING PUBLIC
 DRAINAGE AND UTILITY
 EASEMENT
 PLAT No. 10524

LOT 3
 CAPITAL CREEK
 COUNTRY CLUB
 SECTION 2
 PLAT No. 10807

LOT 8
 WETLANDS #1
 CAPITAL CREEK
 PLAT No. 1284

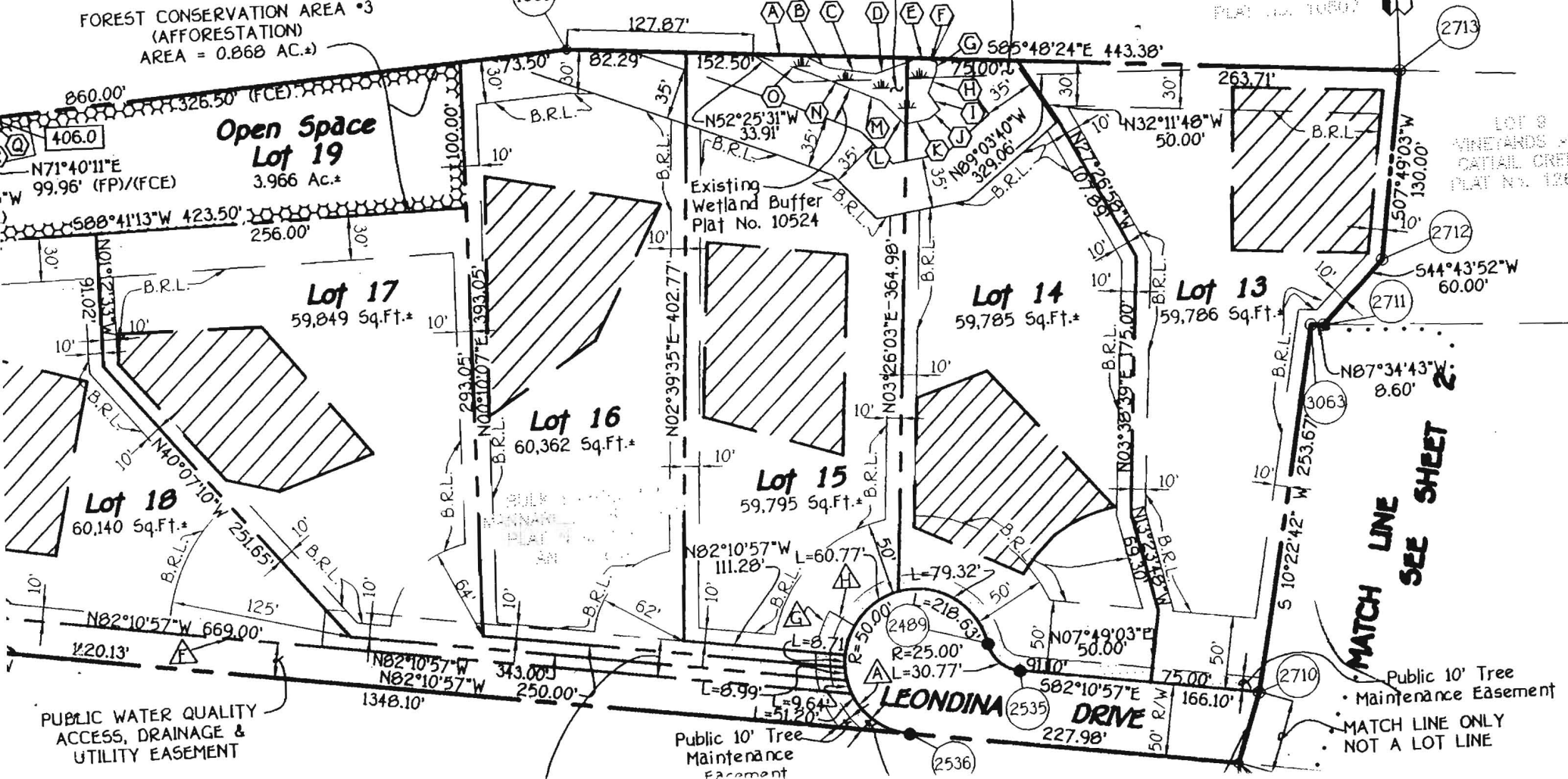

PUBLIC WATER QUALITY
 ACCESS, DRAINAGE &
 UTILITY EASEMENT

MATCH LINE SEE SHEET C

Public 10' Tree
 Maintenance Easement
 MATCH LINE ONLY
 NOT A LOT LINE

** NOT TO SCALE **



LOD. DENOTES LIMIT OF DISTURBANCE
PROP. WELL

SEPTIC AREA

SILT FENCE

LEGEND

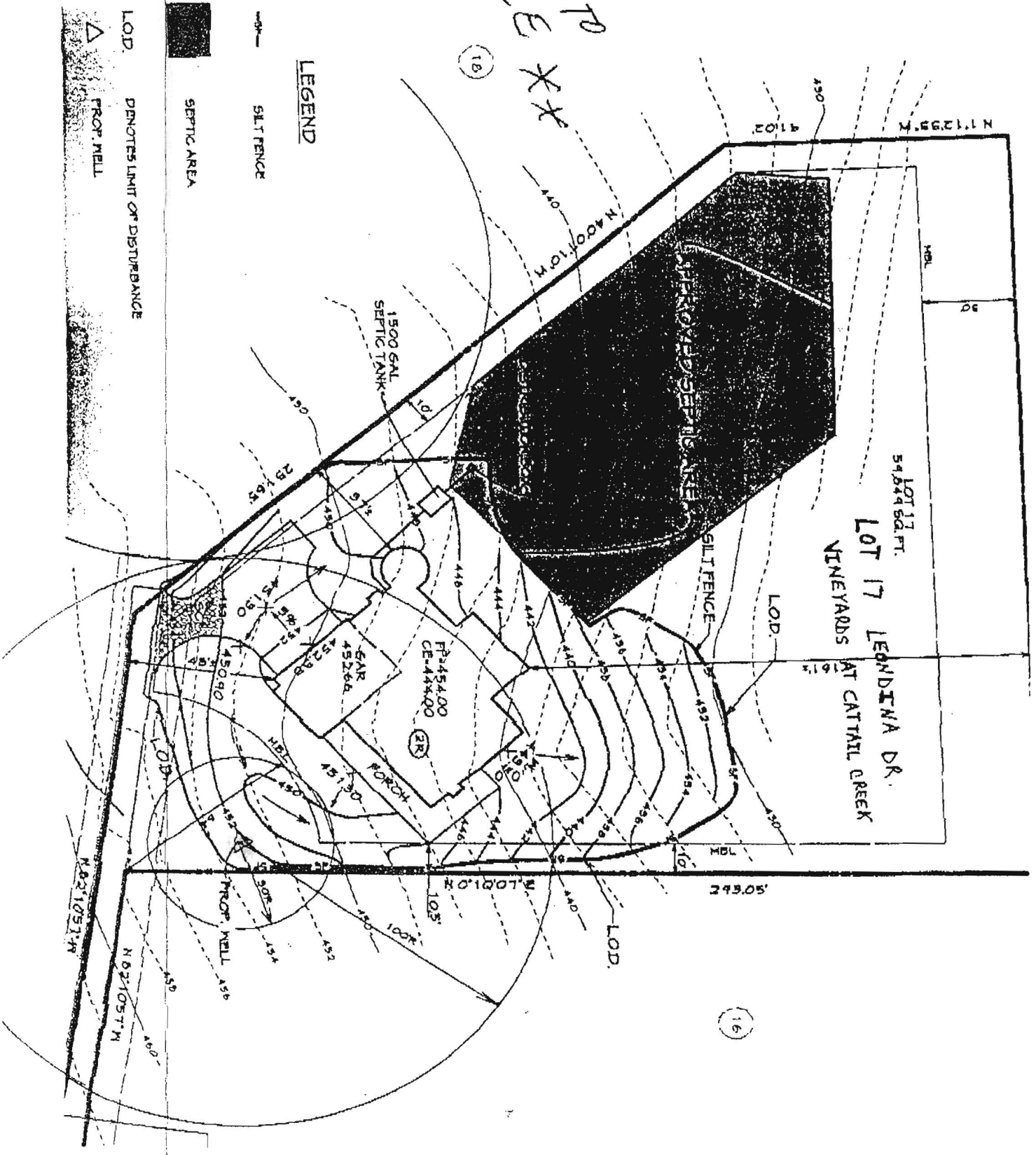

LOT 17
54,644 SQ. FT.
LOT 17 LEONDIANA DR.
VINEYARDS AT CATTAIL CREEK

1500 GAL SEPTIC TANK

GAR 45266

PORCH 45230

APPROXIMATE SEPTIC AREA

SILT FENCE

LOD.

243.05'

73454.00 CE-44400

1910

105'

100'

454

452

451

450

449

448

447

446

445

444

443

442

441

440

439

438

437

436

435

434

433

432

431

430

429

428

427

426

425

424

423

422

421

420

419

418

417

416

415

414

413

412

411

410

409

408

407

406

405

404

403

402

401

400

399

398

397

396

395

394

393

392

391

390

389

388

387

386

385

384

383

382

381

380

379

378

377

376

375

374

373

372

371

370

369

368

367

366

365

364

363

362

361

360

359

358

357

356

355

354

353

352

351

350

349

348

347

346

345

344

343

342

341

340

339

338

337

336

335

334

333

332

331

330

329

328

327

326

325

324

323

322

321

320

319

318

317

316

315

314

313

312

311

310

309

308

307

306

305

304

303

302

301

300

299

298

297

296

295

294

293

292

291

290

289

288

287

286

285

284

283

282

281

280

279

278

277

276

275

274

273

272

271

270

269

268

267

266

265

264

263

262

261

260

259

258

257

256

255

254

253

252

251

250

249

248

247

246

245

244

243

242

241

240

239

238

237

236

235

234

233

232

231

230

229

228

227

226

225

224

223

222

221

220

219

218

217

216

215

214

213

212

211

210

209

208

207

206

205

204

203

202

201

200

199

198

197

196

195

194

193

192

191

190

189

188

187

186

185

184

183

182

181

180

179

178

177

176

175

174

173

172

171

2/4/03-
Proposed
adjustment to
recorded SDA

OK SRK

