

C1 **9937** SEQUENCE NO. (DENV USE ONLY)
 (THIS NUMBER IS TO BE PUNCHED IN COLS. 3-6 ON ALL CARDS)

STATE OF MARYLAND
WELL COMPLETION REPORT
 FILL IN THIS FORM COMPLETELY
 PLEASE PRINT OR TYPE

THIS REPORT MUST BE SUBMITTED WITHIN 45 DAYS AFTER WELL IS COMPLETED.

COUNTY NUMBER **A37587**

ST/CO USE ONLY
 DATE Received

DATE WELL COMPLETED

Depth of Well
 (TO NEAREST FOOT)

PERMIT NO.
 FROM "PERMIT TO DRILL WELL"

OWNER **SANBORN JAMES** first name
 STREET OR RFD **1316 CL. MANUWAY** TOWN **HIGHLAND**
 SUBDIVISION **KOZMOH GARDENS** SECTION _____ LOT **7**

WELL LOG
 Not required for driven wells

STATE THE KIND OF FORMATIONS PENETRATED, THEIR COLOR, DEPTH, THICKNESS AND IF WATER BEARING

DESCRIPTION (Use additional sheets if needed)	FEET		Check if water bearing
	FROM	TO	
SANDSTONE	0	56	
GRAVELLY rock	56	205	

GROUTING RECORD
 WELL HAS BEEN GROUTED (Circle Appropriate Box) **Y** **N**
 TYPE OF GROUTING MATERIAL
 CEMENT **CM** BENTONITE CLAY **BC**
 NO. OF BAGS **17** NO. OF POUNDS **1598**
 GALLONS OF WATER **102**
 DEPTH OF GROUT SEAL (to nearest foot)
 from **0** ft. to **43** ft.
 (enter 0 if from surface)

CASING RECORD
 casing types insert appropriate code below
ST **CO**
 STEEL CONCRETE
PL **OT**
 PLASTIC OTHER
 MAIN CASING TYPE **ST** Nominal diameter top (main) casing (nearest inch) **6** Total depth of main casing (nearest foot) **63**

OTHER CASING (if used)
 diameter inch _____ depth (feet) from _____ to _____

SCREEN RECORD
 screen type or open hole insert appropriate code below
ST **BR** **HO**
 STEEL BRASS OPEN HOLE
PL **OT**
 PLASTIC OTHER

C2

EACH SCREEN	DEPTH (nearest ft.)	
	1	2
1	40	305
2		
3		

SLOT SIZE 1 _____ 2 _____ 3 _____
 DIAMETER OF SCREEN _____ (NEAREST INCH)
 from _____ to _____

CIRCLE APPROPRIATE LETTER
A A WELL WAS ABANDONED AND SEALED WHEN THIS WELL WAS COMPLETED
E ELECTRIC LOG OBTAINED
P TEST WELL CONVERTED TO PRODUCTION WELL

I HEREBY CERTIFY THAT THIS WELL HAS BEEN CONSTRUCTED IN ACCORDANCE WITH COMAR 26.04.04 "WELL CONSTRUCTION" AND IN CONFORMANCE WITH ALL CONDITIONS STATED IN THE ABOVE CAPTIONED PERMIT, AND THAT THE INFORMATION PRESENTED HEREIN IS ACCURATE AND COMPLETE TO THE BEST OF MY KNOWLEDGE.

DRILLERS IDENT. NO. **238**
 DRILLERS SIGNATURE *James L. May*
 (MUST MATCH SIGNATURE ON APPLICATION)

SITE SUPERVISOR (sign. of driller or journeyman responsible for sitework if different from permittee)

GRAVEL PACK
 IF WELL DRILLED WAS FLOWING WELL INSERT F IN BOX **68**

OEP USE ONLY
 (NOT TO BE FILLED IN BY DRILLER)
 T _____ (E.R.O.S.) W Q _____
 70 _____ 72 _____ 74 75 76 _____

TELESCOPE CASING LOG INDICATOR OTHER DATA

C3

PUMPING TEST
 HOURS PUMPED (nearest hour) **3**
 PUMPING RATE (gal. per min. to nearest gal.) **605**
 METHOD USED TO MEASURE PUMPING RATE **Bucket**
 WATER LEVEL (distance from land surface)
 BEFORE PUMPING **103**
 WHEN PUMPING **79**
 TYPE OF PUMP USED (for test)
A air **P** piston **T** turbine
C centrifugal **R** rotary **O** other (describe below)
J jet **S** submersible

PUMP INSTALLED
 DRILLER WILL INSTALL PUMP YES NO
 (CIRCLE) (YES or NO)
 IF DRILLER INSTALLS PUMP, THIS SECTION MUST BE COMPLETED FOR ALL WELLS EXCEPT HOME USE
 TYPE OF PUMP INSTALLED PLACE (A,C,J,P,R,S,T,O) IN BOX - SEE ABOVE: **29**
 CAPACITY: GALLONS PER MINUTE (to nearest gallon) _____
 PUMP HORSE POWER _____
 PUMP COLUMN LENGTH (nearest ft.) _____
 CASING HEIGHT (circle appropriate box and enter casing height)
+ above } LAND SURFACE (nearest foot) **2**
- below }

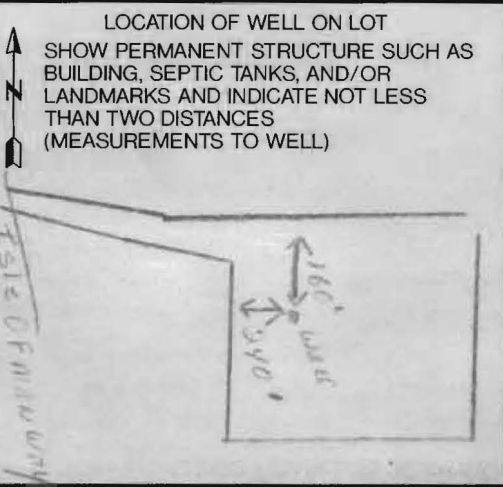

County

B 1 **5621** SEQUENCE NO. (DP USE ONLY)

(THIS NUMBER IS TO BE PUNCHED IN COLS. 3-6 ON ALL CARDS)

STATE OF MARYLAND PERMIT TO DRILL WELL

please print or type

STATE PERMIT NUMBER

40-88-0951

fill in this form completely

Date Received (APA)

OWNER INFORMATION

OWNER INFORMATION

8 COUNTY

15 Last Name **SMITH** Owner First Name **BORN** 34

36 Street or RFD **4967 TEN OAKS RD** 55

57 Town **DAYTON** 70 State 72 **MD** Zip 76 **21036**

B 3 **LOCATION OF WELL**

1 2 **WARD**

8 COUNTY

23 SUBDIVISION **ROANNAH GARDEN EST** 42

SECTION **1** 44 46 LOT **7** 48 50

52 NEAREST TOWN **HIGHLAND** 71

MILES FROM TOWN (enter 0 if in town) **1 1/2** MI 73 76 77 78

DRILLER INFORMATION

Driller's Name **Joseph B. Magee** 77 License No. 80 **238**

Firm Name **Joseph B. Magee Well Drilling**

Address **5512 Ridge Rd. Mt. Airy, Md 21771**

Signature **Joseph B. Magee** Date **6/27/89**

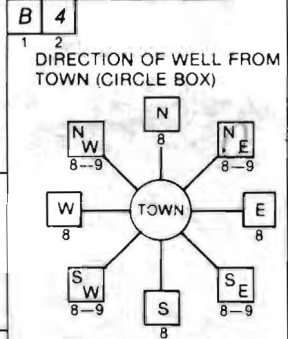

NEAR WHAT ROAD

NEAR WHAT ROAD

ON WHICH SIDE OF ROAD (CIRCLE APPROPRIATE BOX)

34 **130** 37 DISTANCE FROM ROAD

ENTER FT or MI **FT** 38 39

B 2 **WELL INFORMATION**

APPROX. PUMPING RATE (GAL. PER MIN.) **5** 8 12

AVERAGE DAILY QUANTITY NEEDED (GAL. PER DAY) **500** 14 20

USE FOR WATER (CIRCLE APPROPRIATE BOX)

HOME (SINGLE OR DOUBLE HOUSEHOLD UNIT ONLY)

FARMING (LIVESTOCK WATERING & AGRICULTURAL IRRIGATION)

INDUSTRIAL, COMMERCIAL, STATE AND FEDERAL GOV. OTHER (REQUIRES APPROPRIATION PERMIT)

PUBLIC OR PRIVATE WATER COMPANY (REQUIRES APPROPRIATION PERMIT AND STATE HEALTH DEPARTMENT APPROVAL)

TEST, OBSERVATION, MONITORING (MAY REQUIRE APPROPRIATION PERMIT)

NOT TO BE FILLED IN BY DRILLER HEALTH DEPARTMENT APPROVAL

Howard COUNTY NAME COUNTY NO. **A37587**

STATE SIGNATURE _____ INSERT S _____ 41

DATE ISSUED **072787** **Conwell** 1/27/89

43 48 CO SIGNATURE EXP DATE

NORTH GRID **492000** 50 55 EAST GRID **080000** 57 63

APPROXIMATE DEPTH OF WELL **300** FEET 24 28

APPROXIMATE DIAMETER OF WELL **6** NEAREST INCH

METHOD OF DRILLING (circle one)

BORED (or Augered) JETTED Jetted & DRIVEN

30 AIR-ROTary AIR-PERcussion ROTARY (Hydraulic Rotary)

37 CABLE REVERSE-ROTary DRIVE-POINT

other _____

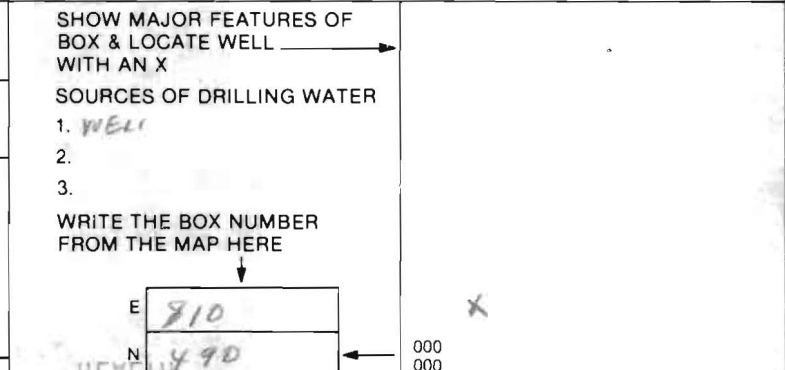

REPLACEMENT OR DEEPEMED WELLS (CIRCLE APPROPRIATE BOX)

THIS WELL WILL NOT REPLACE AN EXISTING WELL

THIS WELL WILL REPLACE A WELL THAT WILL BE ABANDONED AND SEALED

39 THIS WELL WILL REPLACE A WELL THAT WILL BE USED AS A STANDBY

THIS WELL WILL DEEPEM AN EXISTING WELL

PERMIT NUMBER OF WELL TO BE REPLACED OR DEEPEMED (IF AVAILABLE) 41 _____ 52

Not to be filled in by driller (OEP USE ONLY)

APPROP. PERMIT NUMBER _____ GAP _____ 54 63

FORCE **CW** WRITE INITIALS IN BOX PERMIT No. **40-88-0951** 67 68 70 71 72 73 74 75 76 77 78 79

SPECIAL CONDITIONS

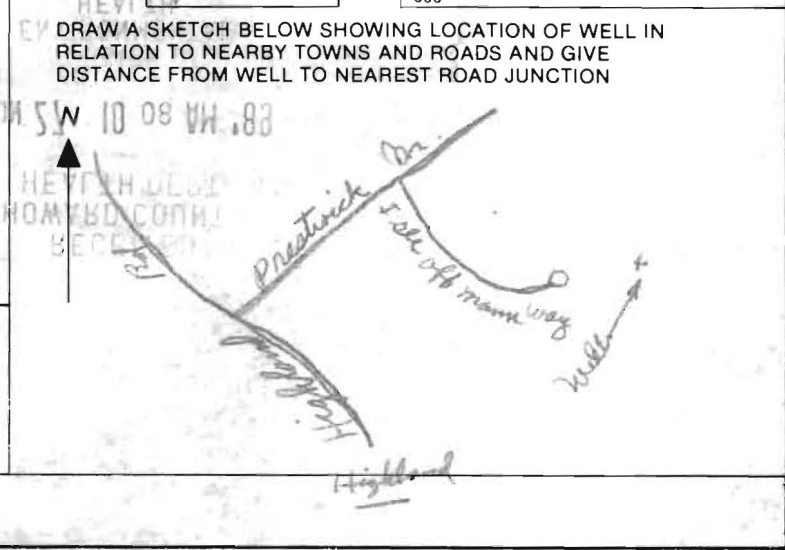

Well #2

HOWARD COUNTY HEALTH DEPARTMENT
BUREAU OF ENVIRONMENTAL HEALTH
WATER AND SEWERAGE PROGRAM
TEL: (410)313-2640 FAX: (410)313-2648

Information Form for the Installation of the Well Pump, Pitless Adapter, and Supply Piping

NOTE: The installer is responsible for requesting an inspection prior to 9 am on the day of the desired inspection. No work is to be covered until approved by the Health Department. All installations must comply with the National Standard Plumbing Code (NSPC, as amended locally) and COMAR 26.04.04 (MD Well Construction Regulations). Submission of a complete form is required prior to Use and Occupancy approval.

Company Name: BEN LEWIS INC Telephone #: 301 428 3900
Address: 23407 Frederick Rd
Clarkburg, MD 20871

(Must circle one) Licensed Plumber Licensed Well Driller Licensed Well Pump Installer
License # and name of individual responsible for the field installation:
Name (Print): M. B. O'Connell License# _____

*A licensed individual must perform the actual installation. Apprentices must be under the direct supervision of a licensed journeyman or master plumber, pump installer or well driller. Licenses may be subjected to field verification.

Name of Property Owner: James Lerner Telephone #: 301 384 2897
Subdivision: Koondel Garden Estates Lot #: 7 Well Tag #: HO-88-0951
Site Address: 13105 Lake of Moss Way
Shiloh, MD 20777

Submersible Pump Data **Pitless Adapter** **Well Cap and Electric Conduit**
Make: Goulds Make: Waterfall Two piece watertight cap:
Model #: 5451542 Model#: Screened, vented well cap:
Pump Capacity: 4.5 GPM Depth: 42 (36" min) Cap secured to casing:
Well Yield: 3 GPM NSF approved: yes Conduit min 18" B.G.:
Depth of well encountered at time of pump installation: 300 (feet) Conduit secured to well cap:
If pump capacity exceeds well yield, a low water cut off switch is required by NSPC 1990 Section 17.8.4
Torque arrestors or Cable guards are required - Must circle one
Safety-rope, if used, attached to inside of well casing with eye bolt

Piping to house **House Connection**
Type: PEX Well pipe PVC sleeved to undisturbed soil at wall penetration:
PSI: see (160 psi min) Approximate length of sleeve:
Depth of supply line: 42 (36" min) Sleeve caulked and sealed properly:

The water supply line is required to be at least ten feet from the septic tank, pump chamber, sewage piping, distribution box, drainfields, and sewage reserve area. If this cannot be accomplished, contact this office for approval prior to installation.

M. B. O'Connell 3/29/05
Signature of company representative responsible for installation date

For Health Department Use Only - Not to be completed by Installer

Date Insp. Requested: 2/6/04 Date Insp. Approved: 2/6/04 AB (S)
Inspection Data: Pitless adapter and water supply line at least 36" below grade
Two piece cap installed and attached to casing securely
Elec. conduit extends at least 18" below grade/attached to cap properly
Safety rope installed inside of well casing
Correct well tag attached properly and casing 8" above finished grade
Water supply line sleeved adequately at house connection
Adequate grout observed below pitless adapter



Howard County
Health Department

7178 Columbia Gateway Drive, Columbia MD 21046
(410) 313-2640 Fax (410) 313-2648
TDD (410) 313-2323 Toll Free 1-866-313-6300
website: www.hchealth.org

Penny E. Borenstein, M.D., M.P.H., Health Officer

March 31, 2005

Danner Development
Attn: Dennis Danner
1006 Paris Ridge Drive
Spencerville, MD 20868

RE: Koandah Gardens, Lot 7
13105 Isle of Mann Way
Highland, MD 20777
BP # B00145134
Well Permit #s (2) HO-88-0181
HO-88-0951

Dear Sir:

This is to advise you that the septic system for the above referenced property has been installed and inspected. **Final approval of the septic system was granted on 07/06/2004. Final approval of the well line connection to the dwelling was approved on 07/06/2004.**

The water sample results indicate that the water samples submitted for testing were free of coliform and fecal coliform bacteria at the time of sampling and are bacteriologically safe for drinking. The water sample results were found to be in compliance with COMAR water quality standards.

INTERIM CERTIFICATE OF POTABILITY

This certifies that the **initial** sampling requirements of COMAR 26.04.04 "Well Regulations" have been met for the water supply system installed under well permit #s HO-88-0951 and HO-88-0181. Although the submitted sample results are in compliance with COMAR standards, the Health Department does not guarantee water supplies. Based upon satisfactory investigation and evaluation, the Howard County Health Department, as authorized by the Maryland Department of the Environment accepts this well system as required by COMAR 26.04.04.

This certificate may become final upon completion of the second bacteriological test, which is to be taken by the county health department within six months of receipt of this letter. **Please contact (410) 313-1773 to schedule a final water sample appointment. Currently, there is no charge for this final sampling.**

Date of Water Samples: 03/02/2005 (HO-88-0951) & 03/11/2005 (HO-88-0181)
Date of Well Completion: 10/03/1989 (HO-88-0951) & 06/19/1989 (HO-88-0181)

Respectfully,



Kacie Noonan, R. S.
Well and Septic Program

KN/mlb

cc: Building Inspector's Office
Community Services Program
File

NEW
WELL
STAKE OK
6/15/89 RJA

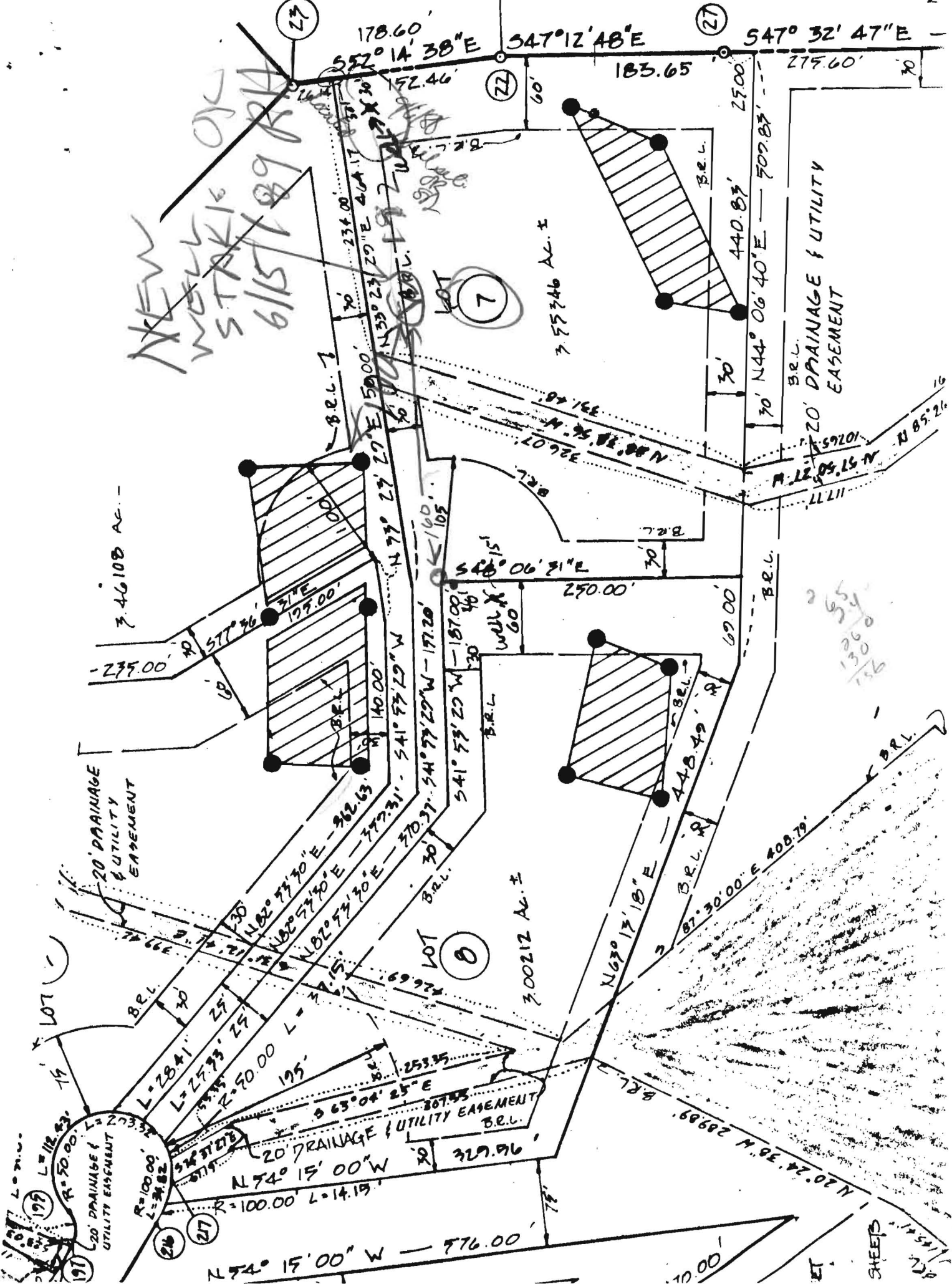

55
1300
156

SHEETS