

1518557-B

DEPARTMENT OF INSPECTIONS, LICENSES AND PERMITS
3430 COURT HOUSE DRIVE
ELICOTT CITY, MD 21043
PERMITS (410) 313-2455 INSPECTIONS (410) 313-1910
AUTOMATED INFORMATION (410) 313-3600

HOWARD COUNTY PERMIT APPLICATION

PERMIT NUMBER

300143631

Building Address 4020 Jumpok's Hill Lane
Ellicott City 21042

Suite/Apt. #: _____ SDP/WP/Petition #: _____

Census Tract _____ Subdivision Fox Den

Section _____ Area _____ Lot 2

Tax Map _____ Parcel _____ Grid _____

Zoning _____ Map Coordinates _____ Lot size _____

Property Owner's Name Thomas B. Radik, Jr.

Address same

City _____ State _____ Zip Code _____

Home Phone 410 531 9312 Work Phone _____

Applicant's Name & Mailing Address, (if other than stated hereon): _____

Phone _____ Fax _____

Existing Use SFD

Proposed Use SFD with interior alterations

Estimated Construction Cost \$ 600

Description of Work partition basement to create separate storage areas

Contractor Company OWNER

Contact Person _____

Address _____

City _____ State _____ Zip Code _____

License No. _____

Phone _____ Fax _____

Occupant or Tenant same

Contact Name _____

Address _____

City _____ State _____ Zip Code _____

Phone _____ Fax _____

Engineer or Architect Company _____

Contact Person _____

Address _____

City _____ State _____ Zip Code _____

Phone _____ Fax _____

BUILDING DESCRIPTION - COMMERCIAL

BUILDING DESCRIPTION - RESIDENTIAL

Building Characteristics	Utilities
Height: _____	Water Supply: <input type="checkbox"/> Public <input type="checkbox"/> Private
No. of stories: _____	Sewage Disposal: <input type="checkbox"/> Public <input type="checkbox"/> Private
Gross area, sq. ft. per floor: _____	Electric Yes <input type="checkbox"/> No <input type="checkbox"/> Gas Yes <input type="checkbox"/> No <input type="checkbox"/>
Use group: _____	Heating System: Electric <input type="checkbox"/> Oil <input type="checkbox"/> Natural Gas <input type="checkbox"/> Propane Gas <input type="checkbox"/>
Construction type: <input type="checkbox"/> Reinforced Concrete <input type="checkbox"/> Structural Steel <input type="checkbox"/> Masonry <input type="checkbox"/> Wood Frame	Sprinkler system: N/A <input type="checkbox"/> <input type="checkbox"/> Full <input type="checkbox"/> Partial <input type="checkbox"/> Other Suppression # of Heads _____
<input type="checkbox"/> State Certified Modular	

Building Characteristics	Utilities
SF Dwelling <input type="checkbox"/> SF Townhouse <input type="checkbox"/> Depth _____ Width _____	Water Supply: <input checked="" type="checkbox"/> Public <input type="checkbox"/> Private
1st floor: _____	Sewage Disposal: <input type="checkbox"/> Public <input checked="" type="checkbox"/> Private
2nd floor: _____	Electric Yes <input type="checkbox"/> No <input type="checkbox"/> Gas Yes <input type="checkbox"/> No <input type="checkbox"/>
Basement: _____	Heating System: Electric <input type="checkbox"/> Oil <input type="checkbox"/> Natural Gas <input type="checkbox"/> Propane Gas <input type="checkbox"/>
Finished Basement <input type="checkbox"/> Unfinished Basement <input type="checkbox"/> Crawl space <input type="checkbox"/> Slab on Grade <input type="checkbox"/> No. of Bedrooms _____	Sprinkler system: N/A <input type="checkbox"/> <input type="checkbox"/> NFPA #13D <input type="checkbox"/> NFPA #13R <input type="checkbox"/> Other: _____
Multi-family dwellings: No. of efficiency units: _____ No. of 1 BR units: _____ No. of 2 BR units: _____ No. of 3 BR units: _____	
Other Structure: _____	
Dimensions: _____	
Footings: _____	
Roof: _____	
<input type="checkbox"/> State Certified Modular <input type="checkbox"/> Manufactured Home	

THE UNDERSIGNED HEREBY CERTIFIES AND AGREES AS FOLLOWS: (1) THAT HE/SHE IS AUTHORIZED TO MAKE THIS APPLICATION; (2) THAT THE INFORMATION IS CORRECT; (3) THAT HE/SHE WILL COMPLY WITH ALL REGULATIONS OF HOWARD COUNTY WHICH ARE APPLICABLE THERE TO; (4) THAT HE/SHE WILL PERFORM NO WORK ON THE ABOVE REFERENCED PROPERTY NOT SPECIFICALLY DESCRIBED IN THIS APPLICATION; (5) THAT HE/SHE GRANTS COUNTY OFFICIALS THE RIGHT TO ENTER ONTO THIS PROPERTY FOR THE PURPOSE OF INSPECTING THE WORK PERMITTED AND POSTING NOTICES.

Thomas B Radik, Jr.
Applicant's Signature
Owner
Title/Company

Thomas B Radik, Jr.
Print Name
8/14/03
Date

Checks payable to: **DIRECTOR OF FINANCE OF HOWARD COUNTY**
** PLEASE WRITE NEATLY AND LEGIBLY **
- FOR OFFICE USE ONLY -

AGENCY	DATE	SIGNATURE APPROVAL
Land Development, DPZ		
State Highways		
Building Official	<u>8/14/03</u>	<u>[Signature]</u>
Dev. Engineering, DPZ		
Health	<u>8/14/03</u>	<u>Jacee Norman</u>
Fire Protection		

Is Sediment Control approval required prior to issuance?
YES NO

CONTINGENCY CONSTRUCTION START:

ONE STOP SHOP:

DPZ SETBACK INFORMATION

Front: _____

Rear: _____

Side: _____

Side St.: _____

All minimum setbacks met?
YES NO

Is Entrance Permit required?
YES NO

Historic District?
YES NO

Lot Coverage for New Town Zone _____

SDP/Red-line approval date _____

PROPERTY ID#: 55041

Filing fee \$ _____

Permit fee \$ 28

Excise tax \$ _____

Add'l per. fee \$ 3

TOTAL FEES \$ 56

Sub-total paid \$ _____

Balance due \$ _____

Check # 1176

Validation # 32583

Accepted by _____

Distribution of Copies - White: Building Official Green: LDD, DPZ Yellow: DED, DPZ Pink: Health Gold: SHA

A09876

Building Address 4020 Jumpers Hill Lane
Ellicott City, Md 21042

Suite/Apt. # _____ SDP/WP/Petition #: _____

Census Tract 6030 Subdivision Fox Den Farms

Section _____ Area _____ Lot 2

Tax Map 22 Parcel 151 Grid 17

Zoning _____ Map Coordinates 10011 Lot size 2.57 AC

Property Owner's Name Thomas + Joellen Badik

Address 4020 Jumpers Hill Lane

City Ellicott City State Md Zip Code 21042

Home Phone 410-531-9312 Work Phone _____

Applicant's Name & Mailing Address, (if other than stated hereon):
Same

Phone _____ Fax _____

Existing Use SFH

Proposed Use SFH w/ Master Bedroom Suite

Estimated Construction Cost \$ 5,000

Description of Work Construct 20'x34' master bedroom/bath suite + convert existing bedroom to study.

Contractor Company Double D Const.

Contact Person Dave Dunshee

Address 4754 Woodlawn Rd

City Ellicott City State Md Zip Code 21042

License No. 33426

Phone 410-740-4433 Fax 410-740-4828

Occupant or Tenant _____

Contact Name Same

Address _____

City _____ State _____ Zip Code _____

Phone _____ Fax _____

Engineer or Architect Company _____

Contact Person N/A

Address _____

City _____ State _____ Zip Code _____

Phone _____ Fax _____

BUILDING DESCRIPTION - COMMERCIAL

Building Characteristics	Utilities
Height: _____	Water Supply: _____ _____ Public _____ Private
No. of stories: _____	Sewage Disposal: _____ _____ Public _____ Private
Gross area, sq. ft. per floor: _____	Electric Yes <input type="checkbox"/> No <input type="checkbox"/>
Use group: _____	Gas Yes <input type="checkbox"/> No <input type="checkbox"/>
Construction type: _____ _____ Reinforced Concrete _____ Structural Steel _____ Masonry _____ Wood Frame _____ State Certified Modular	Heating System: _____ Electric <input type="checkbox"/> Oil <input type="checkbox"/> Natural Gas <input type="checkbox"/> Propane Gas <input type="checkbox"/>
	Sprinkler system: <u>N/A</u> <input type="checkbox"/> _____ Full _____ Partial _____ Other Suppression # of Heads _____

BUILDING DESCRIPTION - RESIDENTIAL

Building Characteristics	Utilities
SF Dwelling <input checked="" type="checkbox"/> SF Townhouse <input type="checkbox"/>	Water Supply: _____ _____ Public _____ Private
1st floor: _____ Depth _____ Width _____	Sewage Disposal: _____ _____ Public _____ Private
2nd floor: _____	Electric Yes <input checked="" type="checkbox"/> No <input type="checkbox"/>
Basement: _____	Gas Yes <input checked="" type="checkbox"/> No <input type="checkbox"/>
Finished Basement <input type="checkbox"/> Unfinished Basement <input type="checkbox"/>	Heating System: _____ Electric <input type="checkbox"/> Oil <input type="checkbox"/>
Crawl space <input checked="" type="checkbox"/> Slab on Grade <input type="checkbox"/>	Natural Gas <input checked="" type="checkbox"/>
No. of Bedrooms _____	Propane Gas <input type="checkbox"/>
Multi-family dwellings: _____	Other Structure: _____
No. of efficiency units: _____	Dimensions: _____
No. of 1 BR units: _____	Footings: _____
No. of 2 BR units: _____	Roof: _____
No. of 3 BR units: _____	_____ State Certified Modular _____ Manufactured Home
	Sprinkler system: <u>N/A</u> <input type="checkbox"/> _____ NFPA #13D _____ NFPA #13R _____ Other:

THE UNDERSIGNED HEREBY CERTIFIES AND AGREES AS FOLLOWS: (1) THAT HE/SHE IS AUTHORIZED TO MAKE THIS APPLICATION; (2) THAT THE INFORMATION IS CORRECT; (3) THAT HE/SHE WILL COMPLY WITH ALL REGULATIONS OF HOWARD COUNTY WHICH ARE APPLICABLE TO THIS; (4) THAT HE/SHE WILL PERFORM NO WORK ON THE ABOVE REFERENCED PROPERTY NOT SPECIFICALLY DESCRIBED IN THIS APPLICATION; (5) THAT HE/SHE GRANTS COUNTY OFFICIALS THE RIGHT TO ENTER ON TO THIS PROPERTY FOR THE PURPOSE OF INSPECTING THE WORK PERMITTED AND POSTING NOTICES.

David
 Applicant's Signature
President / Double D Const.
 Title/Company

David Dunshee
 Print Name
6-6-02
 Date

Checks payable to: **DIRECTOR OF FINANCE OF HOWARD COUNTY**
 ** PLEASE WRITE NEATLY AND LEGIBLY **
 - FOR OFFICE USE ONLY -

AGENCY	DATE	SIGNATURE APPROVAL	DPZ SETBACK INFORMATION	PROPERTY ID#
Land Development DPZ			Front: _____	<u>55045</u>
State Highway			Rear: _____	Filing fee \$ _____
Building Official			Side: _____	Permit fee \$ _____
Dev. Engineering DPZ			Side St: _____	Excise tax \$ _____
Health	<u>6/10/02</u>	<u>Mark Ruffin</u>	All minimum setbacks met? YES <input type="checkbox"/> NO <input type="checkbox"/>	Add'l per. fee \$ _____
Fire Protection			Is Entrance Permit required? YES <input type="checkbox"/> NO <input type="checkbox"/>	TOTAL FEES \$ <u>695.00</u>
Sediment Control approval required prior to issuance? YES <input type="checkbox"/> NO <input type="checkbox"/>			Historic District? YES <input type="checkbox"/> NO <input type="checkbox"/>	Sub-total paid \$ _____
CONTINGENT CONSTRUCTION START <input type="checkbox"/>			Lot Coverage for NewTown Zone _____	Balance due \$ _____
ONE'S TOP SHOP <input type="checkbox"/>			SDP/Red-line approval date _____	Check # <u>2100</u>
Distribution of Copies: White: Building Official Green: LDD, DPZ Yellow: DED, DPZ Pink: Health Gold: SHA				Validation # <u>50728</u>
				Accepted by <u>[Signature]</u>

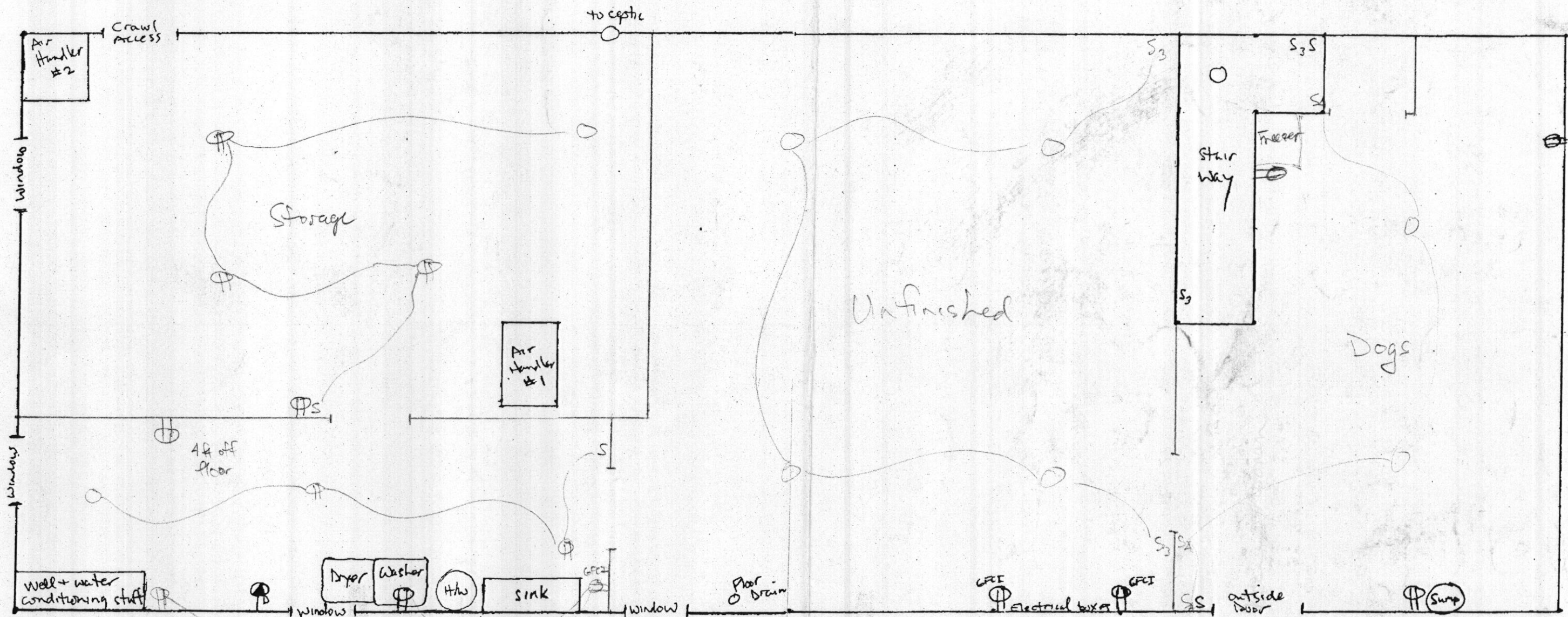

8/14/03
 Approval of previous permit by MR. ^{6/16/02} ...
 Approval of this permit - no bedrooms added.
 OK (KN)