

APPLICATION

A 25158

P _____

SEWAGE DISPOSAL TESTING

STATE OF MARYLAND - DEPARTMENT OF HEALTH AND MENTAL HYGIENE

HOWARD COUNTY HEALTH DEPARTMENT
ENVIRONMENTAL HEALTH SERVICES
P. O. BOX 476, ELLICOTT CITY, MARYLAND 21043
TELEPHONE: 465-5000, EXT. 356

DISTRICT Fifth

DATE 9/9/76

TO: THE COUNTY HEALTH OFFICER
ELLICOTT CITY, MARYLAND

I, HEREBY, APPLY FOR THE NECESSARY TEST IN ORDER TO CONSTRUCT (OR RECONSTRUCT) A SEWAGE DISPOSAL SYSTEM.

PROPERTY OWNER Mr. and Mrs. Smith W. Allnutt, Jr.
13288 Highland Road
ADDRESS Highland, MD 20777 PHONE 988-9303

PROPERTY LOCATION:
SUBDIVISION Hi-Land Farm Estates sec 4 LOT NO. 81 *41, Sec. 4*

ROAD AND DESCRIPTION Road "B"

SIZE OF LOT 1.00 Ac TYPE BLDG. 3 or 4 bedroom
NUMBER OF BEDROOMS

IF NOT SINGLE RESIDENCE DESCRIBE _____

THE SYSTEM INSTALLED UNDER THIS APPLICATION IS ACCEPTABLE ONLY UNTIL PUBLIC FACILITIES BECOME AVAILABLE.

SIGNATURE OF APPLICANT /s/ Margaret G. Allnutt

APPROVED BY _____ FOR _____ DATE _____
(KIND OF SYSTEM)

REJECTED BY _____ FOR _____ DATE _____
(KIND OF SYSTEM)

HOLD PENDING FURTHER TESTS *See P. O. Box* DATE 3/22/78

REASONS FOR REJECTION OR HOLDING Water low Section of lot

THIS IS NOT A PERMIT

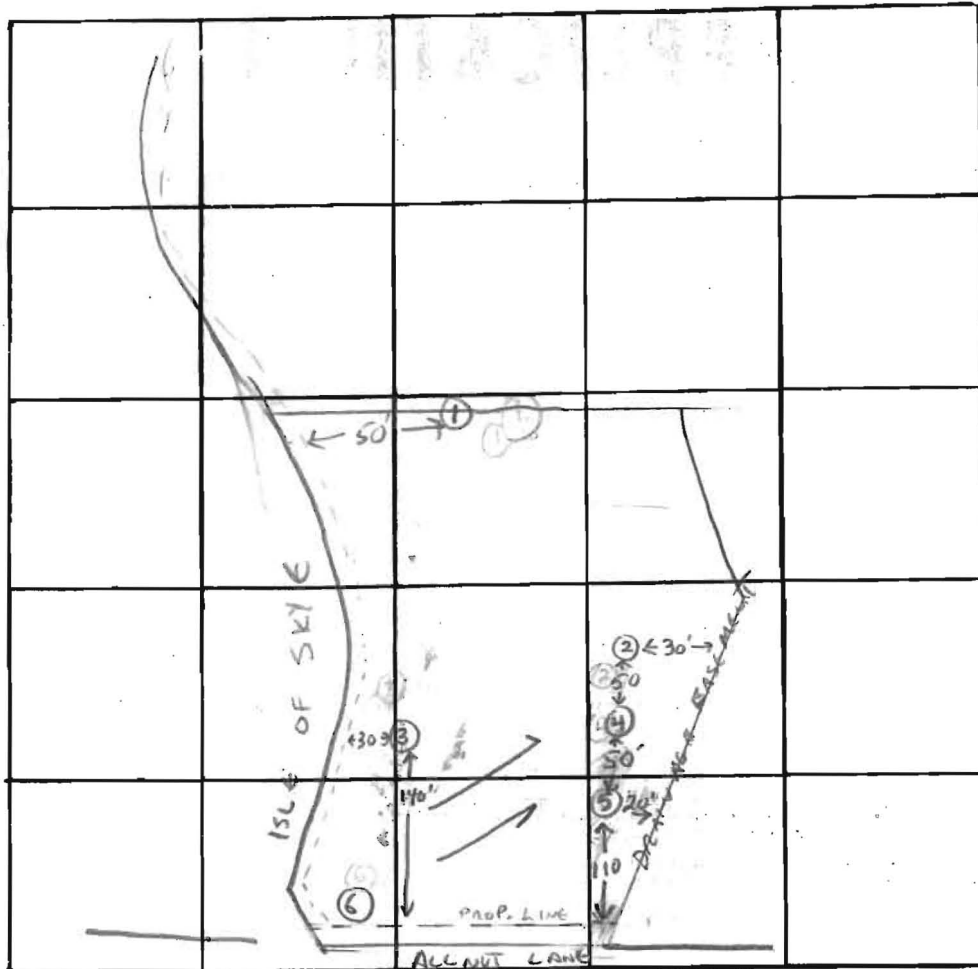

INDICATE NORTH. - NAME ADJOINING ROADWAY AS BASE LINE.

DATE	TEST NO.	DEPTH	PRE-WET		TEST - 1" DROP		TIME
			START	STOP	START	STOP	
5/2/84	1	8'	2' CLAY THEN SAND WATER AT 7'		MOTTLES TO 4'		X
	2	10'	4' CLAY THEN DAMP WATER AT 8'		GRAY-SAND LOAM		X
	3	4' 8'	2:51 2:51	LITTLE OR NO PERC 2:57	3:07		9 MIN
	4	3' 7'	10:06 10:06	10:08 10:08	10:08 10:08	10:10 10:10	2 MIN
		12'	2' CLAY THEN LOAMS 3'- WATER AT 9'		SAND 3-12' MOTTLES TO 4'		X
	5	3' 7'	10:10 10:10	12:10 10:13	1" IN 120 MIN 10:13		4 MIN
		12'	2 1/2' CLAY THEN LOAM TO 4' NO PERC IN 40 MIN		SAND 4' TO 12'; WATER AT 11'		NO MOTTLES
	6	3 1/2' 7 1/2'	10:25 10:25	10:35 10:35	10:35 10:35	11:00	25 MIN
		12'	CLAY TO 6'; THEN LOAM TO 8'; SAND TO 12'				

TIMES OK,
WATER TOO HIGH X

REMARKS HIGHEST PORTIONS OF LOT ALONG ROAD EDGES, NO GROUND SHOULD BE CONSIDERED SUITABLE IF LOWER IN ELEVATION THAN HOLE #3, DUE TO WATER TABLE.

TYPE OF SOIL 4' CLAY, 2 DAM & SAND, HIGH WATER TABLE

TESTED BY C. William ALSO PRESENT: MRS. & MR. ALLNUTT
ALBRIGHTWORTH

APPLICATION

A _____

P _____

SEWAGE DISPOSAL TESTING

STATE OF MARYLAND - DEPARTMENT OF HEALTH AND MENTAL HYGIENE

HOWARD COUNTY HEALTH DEPARTMENT
ENVIRONMENTAL HEALTH SERVICES
P. O. BOX 476, ELLICOTT CITY, MARYLAND 21043
TELEPHONE: 465-5000, EXT. 356

DISTRICT P454

DATE 9/9/76

TO: THE COUNTY HEALTH OFFICER
ELLICOTT CITY, MARYLAND

I, HEREBY, APPLY FOR THE NECESSARY TEST IN ORDER TO CONSTRUCT (OR RECONSTRUCT) A SEWAGE DISPOSAL SYSTEM.

PROPERTY OWNER Mr. and Mrs. Smith W. Alinutt, Jr.
13288 Highland Road
ADDRESS Highland, MD 20777 PHONE 988 9393

PROPERTY LOCATION:

SUBDIVISION Hi-Land Farm Estates LOT NO. 81

ROAD AND DESCRIPTION Road "B"

SIZE OF LOT 1.00 Ac TYPE BLDG. 3 or 4 bedroom
NUMBER OF BEDROOMS

IF NOT SINGLE RESIDENCE DESCRIBE _____

THE SYSTEM INSTALLED UNDER THIS APPLICATION IS ACCEPTABLE ONLY UNTIL PUBLIC FACILITIES BECOME AVAILABLE.

SIGNATURE OF APPLICANT /s/ Margaret G. Alinutt

APPROVED BY _____ FOR _____ DATE _____
(KIND OF SYSTEM)

REJECTED BY _____ FOR _____ DATE _____
(KIND OF SYSTEM)

HOLD PENDING FURTHER TESTS _____ DATE _____

REASONS FOR REJECTION OR HOLDING _____

THIS IS NOT A PERMIT

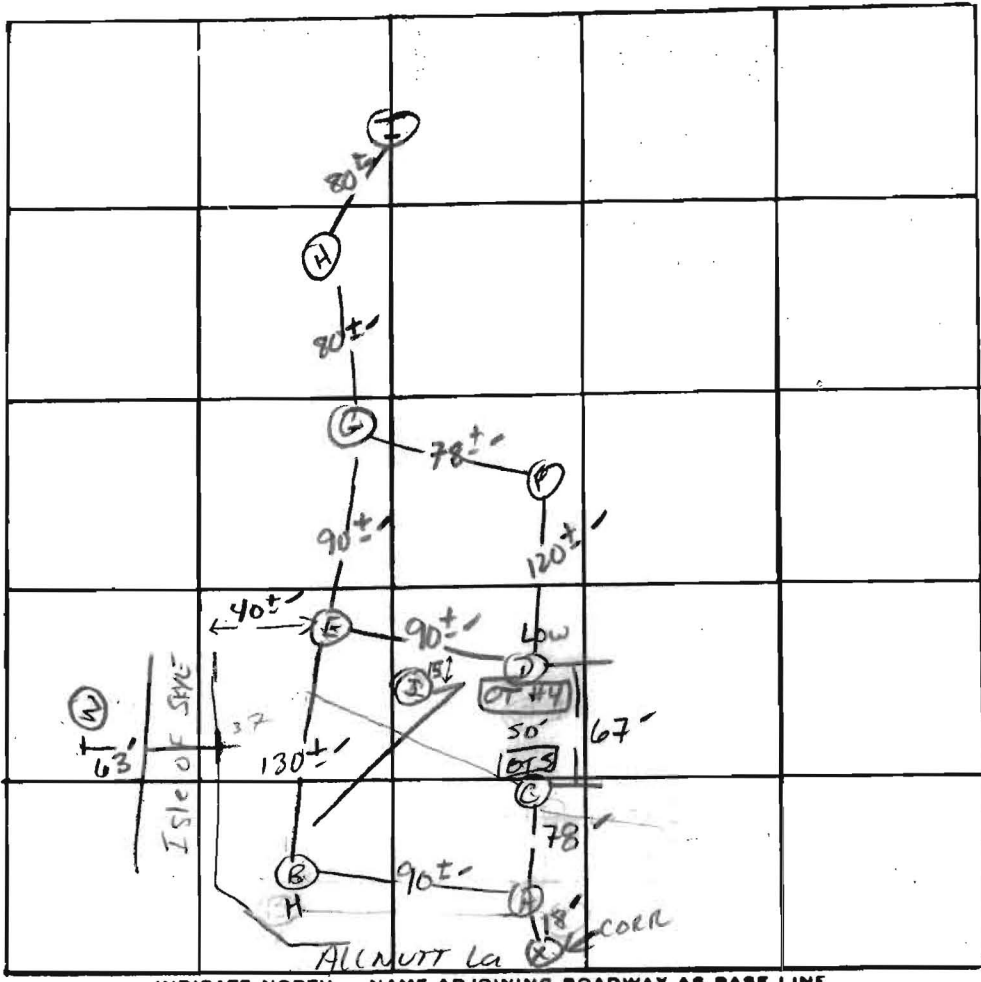
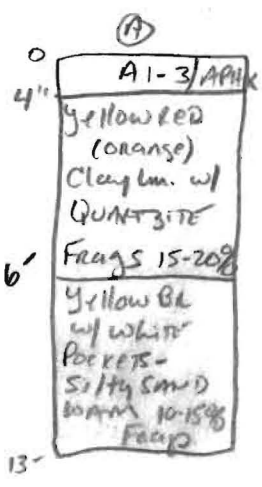

B = same as old #6
 C = 10' uphill from old #5
 E = same as OT 3
 F = on lot 40

INDICATE NORTH. - NAME ADJOINING ROADWAY AS BASE LINE.

DATE	TEST NO.	DEPTH	PRE-WET		TEST - 1" DROP		TIME	
			START	STOP	START	STOP		
4/21/89	A S	6"	10:35	10:45	10:45	11:11	26 MIN	
	A V	9"	AS profiled clay TO 6"					
	B S	6.5"	10:40	10:53	10:53	11:20	27 MIN	
	B V	13"	AS profiled w/ QUARTZITE clay 8.5"					
	C V	6"	CLAY TO N 3.5' SAND lam below					
	D S	3.5"	10:54	11:00	11:00	11:06	6 MIN	
	D V	13"	H ₂ O AT 9.5		NO MOTTLES		CLAY TO 3"	
	E S	4.5"	11:10	11:20	11:20	11:41	21 MIN	
	E V	13"	H ₂ O AT 10.5		NO MOTTLES		CLAY TO 4"	
	J							
	F-	H ₂ O AT 5.5	MOTTLES		AT 4"			
	G-	H ₂ O AT 6	MOTTLES		AT 4.5"			
	H-	H ₂ O AT 4.5	MOTTLES		AT 4"			
	I-	H ₂ O AT 2	MOTTLES		AT 18"			
4/20/90	J	4.5"	11	VIS OK	- SAND, SOME CLAY	ARGAS	OK	
		9"		VIS OK	SAND			
		11		WATER NO MOTTLES ABOVE				

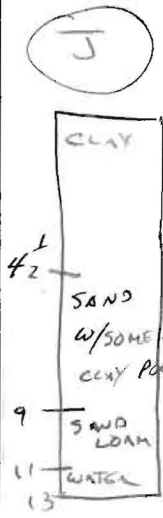

REMARKS _____
 TYPE OF SOIL CHESTER
 TESTED BY S. Abel ALSO PRESENT: OSKAR SCHULTZ

APPLICATION

A 25159

SEWAGE DISPOSAL TESTING

P _____

STATE OF MARYLAND - DEPARTMENT OF HEALTH AND MENTAL HYGIENE

HOWARD COUNTY HEALTH DEPARTMENT
ENVIRONMENTAL HEALTH SERVICES
P. O. BOX 476, ELLICOTT CITY, MARYLAND 21043
TELEPHONE: 465-5000, EXT. 356

DISTRICT Fifth

DATE 9/9/76

TO: THE COUNTY HEALTH OFFICER
ELLICOTT CITY, MARYLAND

I, HEREBY, APPLY FOR THE NECESSARY TEST IN ORDER TO CONSTRUCT (OR RECONSTRUCT) A SEWAGE DISPOSAL SYSTEM.

PROPERTY OWNER Mr. and Mrs. Smith W. Allnut, Jr.
13288 Highland Road
ADDRESS Highland, MD 20777 PHONE 988-9303

PROPERTY LOCATION:

SUBDIVISION Hi-Land Farm Estates LOT NO. 82

ROAD AND DESCRIPTION Road "A" and "B"

SIZE OF LOT 1.19 Ac TYPE BLDG. 3 or 4 bedroom
NUMBER OF BEDROOMS

IF NOT SINGLE RESIDENCE DESCRIBE _____

THE SYSTEM INSTALLED UNDER THIS APPLICATION IS ACCEPTABLE ONLY UNTIL PUBLIC FACILITIES BECOME AVAILABLE.

SIGNATURE OF APPLICANT /s/ Margaret G. Allnut

APPROVED BY _____ FOR _____ DATE _____
(KIND OF SYSTEM)

REJECTED BY _____ FOR _____ DATE _____
(KIND OF SYSTEM)

HOLD PENDING FURTHER TESTS _____ DATE _____

REASONS FOR REJECTION OR HOLDING _____

THIS IS NOT A PERMIT

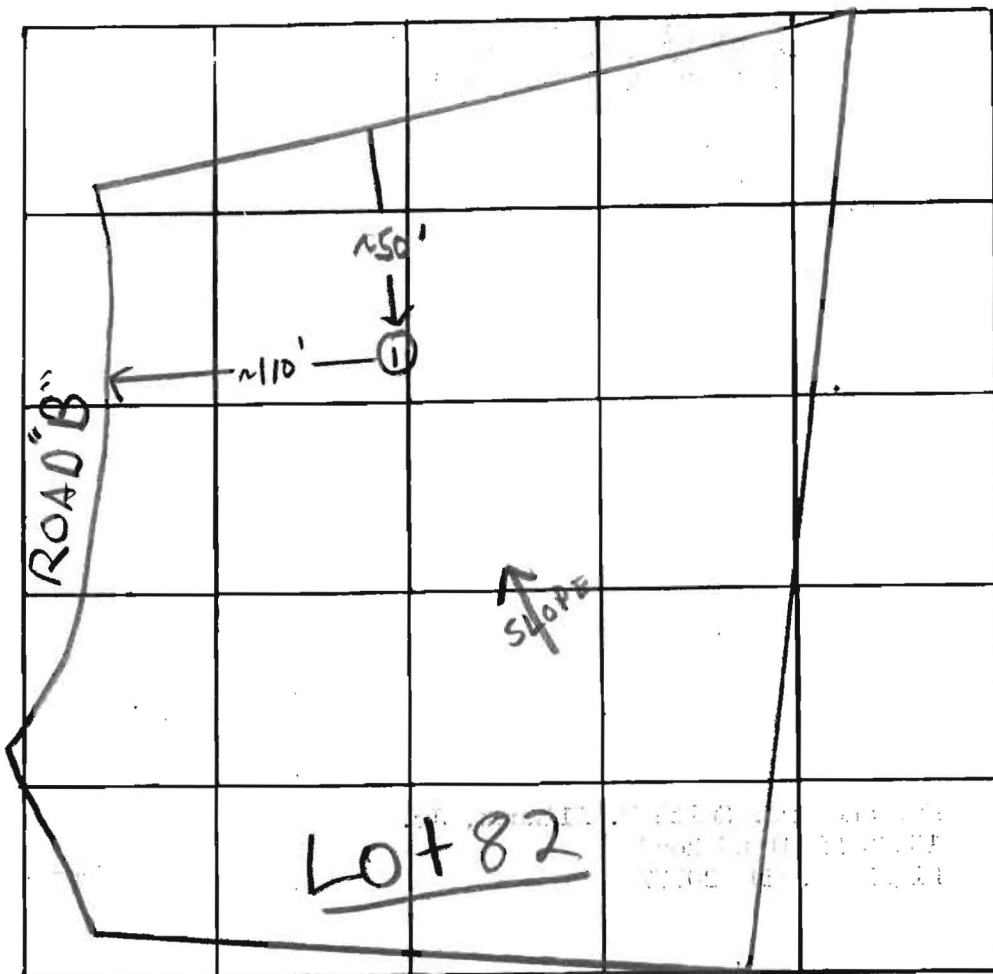

INDICATE NORTH. - NAME ADJOINING ROADWAY AS BASE LINE.

ROAD "A"

DATE	TEST NO.	DEPTH	PRE-WET		TEST - 1"		DROPTIME	TIME
			START	STOP	START	STOP		
3/21/77	1	10'	Water at 10'		clayey to 3'			

REMARKS Water at 10' in ①

TYPE OF SOIL _____

TESTED BY F.S.

ALSO PRESENT: Ketters III
Mr. & Mrs. Allnut

APPLICATION

A _____

P _____

SEWAGE DISPOSAL TESTING

STATE OF MARYLAND - DEPARTMENT OF HEALTH AND MENTAL HYGIENE

HOWARD COUNTY HEALTH DEPARTMENT
ENVIRONMENTAL HEALTH SERVICES
P. O. BOX 476, ELLICOTT CITY, MARYLAND 21043
TELEPHONE: 465-5000, EXT. 356

DISTRICT Fifth

DATE 9/9/76

TO: THE COUNTY HEALTH OFFICER
ELLICOTT CITY, MARYLAND

I, HEREBY, APPLY FOR THE NECESSARY TEST IN ORDER TO CONSTRUCT (OR RECONSTRUCT) A SEWAGE DISPOSAL SYSTEM.

PROPERTY OWNER Mr. and Mrs. Smith W. Allnutt, Jr.
13288 Highland Road
ADDRESS Highland, MD 20777 PHONE 988-9303

PROPERTY LOCATION:

SUBDIVISION Hi-Land Farm Estates LOT NO. 82

ROAD AND DESCRIPTION Road "A" and "B"

SIZE OF LOT 1.19 Ac TYPE BLDG. 3 or 4 bedroom
NUMBER OF BEDROOMS

IF NOT SINGLE RESIDENCE DESCRIBE _____

THE SYSTEM INSTALLED UNDER THIS APPLICATION IS ACCEPTABLE ONLY UNTIL PUBLIC FACILITIES BECOME AVAILABLE.

SIGNATURE OF APPLICANT /s/ Margaret G. Allnutt

APPROVED BY _____ FOR _____ DATE _____
(KIND OF SYSTEM)

REJECTED BY _____ FOR _____ DATE _____
(KIND OF SYSTEM)

HOLD PENDING FURTHER TESTS _____ DATE _____

REASONS FOR REJECTION OR HOLDING _____

THIS IS NOT A PERMIT

INDICATE NORTH. - NAME ADJOINING ROADWAY AS BASE LINE.

DATE	TEST NO.	DEPTH	PRE-WET		TEST - 1" DROP		TIME
			START	STOP	START	STOP	

REMARKS _____

TYPE OF SOIL _____

TESTED BY _____ ALSO PRESENT: _____

SECT IV LOT 41

5/6 HOLES UNACCEPTABLE

1 HOLE (#3) MARGINAL TO POOR

I RECOMMEND FAIL

OWNER REQUESTS

CONTINUED TESTING/

COMBINE WITH OTHER

FAILING LOT OF LOWER

ELEVATION.

5/8/84 CW no further test
5/17/84 Mr. Almitt decided